Vote! Polls Close at 5 P.M.

2 CENTS PAY NO MORE!

Chicago Daily Tribune

THE WORLD'S GREATEST NEWSPAPER

FINAL ★★

VOLUME XCV.—NO. 264 C [REG. U. S. PAT. OFFICE. COPYRIGHT 1936 BY THE CHICAGO TRIBUNE.] TUESDAY, NOVEMBER 3, 1936.—36 PAGES THIS PAPER CONSISTS OF THREE SECTIONS—SECTION ONE PRICE TWO CENTS IN CHICAGO AND SUBURBS ELSEWHERE THREE CENTS

U. S. PICKING ITS PRESIDENT

ROOSEVELT HAS LAST WORD IN PLEA FOR VOTES

Urges All to Go to Polls Today.

[The text of President Roosevelt's final radio talk will be found on page 8.]

BY WILLARD EDWARDS.
[Chicago Tribune Press Service.]

Hyde Park, N. Y., Nov. 2.—[Special.]—Just before midnight ushered in Nov. 3, a day destined to be momentous in his political career, President Roosevelt in a national broadcast pleaded with the American electorate for another four year term.

His appeal was couched in indirect terms. He merely wished, he said, that all the 55 million Americans eligible to vote will do so. If they vote intelligently, he intimated, they will vote for him. "Progress," is on his side, he insisted.

"We who live in a free America know that our Democracy is not perfect," he remarked. "But we are beginning to know also that in self government as in many other things progress comes from experience."

Ends Fervent Campaign.

The radio speech, delivered from the studio of his Hyde Park home, climaxed a day in which Mr. Roosevelt campaigned as fervently as any eager candidate for office in the land.

He spent the afternoon dashing up and down the Hudson river valley more after the fashion of a youngster aiming at his first job on the public payroll than that of a man with 26 years of running for office behind him.

In the evening he appeared on the balcony of the Nelson house in Poughkeepsie and addressed a large crowd which gathered in the street below. To his listeners he delivered an old-fashioned political speech. He ridiculed newspapers' criticism of his program.

"We can't reach a Utopia in four or even in eight years," he declared, "but the problem of the voters tomorrow is whether they want to go along with those who are striving for greater security for the people!"

Every man and woman who votes tomorrow will have a hand "in the making of the United States of the future," Mr. Roosevelt said.

"There need be no strings on any of us in the polling place. A man or woman there is his or her own boss. There was once a time when the ballot was not secret. That is not so today. How a citizen votes is the citizen's own business.

"No one will fire you because you vote contrary to his wishes or instructions. No one will know how you vote. And don't let any one intimidate you or coerce you by telling you otherwise. In the polling place we are all equals."

Support Previously Denied.

It was a curious journey undertaken by Mr. Roosevelt this afternoon in his quest for the support of his neighbors. Never, since he first ran for the New York state senate in 1910, has his own district given him a majority.

Only a few thousand votes are concerned in the territory, but the President made as valiant an effort to garner them as he has in any of his national swings.

He visited eight towns in all, spoke in each one, though he insisted he wasn't "going to talk politics," stressed his familiar assertion that "things are a lot better now than in 1932 and will be a lot better in the next four years." The unspoken implication, of course, was that he had been responsible for the improvement of conditions and that continued improvement depended upon his reelection.

Sizable crowds appeared at each stop, but the President was not given the enthusiastic receptions to which he became accustomed on his western expedition. In Newburg, N. Y., he was subjected to some heckling. State policemen flourishing their billies quickly subdued the miscreants.

Mr. Roosevelt carried with him a host of local candidates. Particularly prominent was the face of one

[Continued on page 8, column 1.]

AN EDITORIAL

AN EXPERT'S ANALYSIS OF THE ROOSEVELT WAGE TAX.

Dr. Abraham Epstein, secretary of the American Association for Social Security, who has for years sought to secure legislation providing for old age pensions, has appraised the Roosevelt act as follows:

"Not only does this act fall short in providing for our dependent aged during the next generation, but it places an immediate back-breaking burden upon the younger workers—those between 20 and 30 years of age. Young working men and women are forced to pay premiums for their old age annuities, which are about 40 per cent higher than any private insurance company would require for the same retirement benefits."

If the law stands, the government will take a part of your earnings every pay day from Jan. 1, 1937, to the end of your working days. The Roosevelt wage tax is a fraud upon American workmen. Alfred M. Landon has sworn to secure a repeal of the Roosevelt wage tax if he is elected.

Landon's Final Message Simple Plea for Courage

TOPEKA, Kas., Nov. 2.—(Special.)—Gov. Alf M. Landon's final radio appeal to the electorate broadcast tonight follows:

"During the last four months I have traveled through many parts of the country and over many miles. It has been my privilege to meet thousands of my fellow citizens and to address thousands more. Everywhere I have gone I have seen great numbers of men and women who have given both time and energy in making clear, as they understand them, the issues that face the country. To these men and women I want to pay my tribute for performing the duties of citizenship. There has been no campaign for many years in which they have been so sensible of their responsibilities.

Basic American Principle.

"It is the basic principle of the American form of government that so long as our citizens understand the issues that are before them their decision will be the right decision. It is the basic principle of our form of government that the issues may be left with safety to the tribunal of the people, a tribunal that has never failed in its duty when given a leadership that respected the combined wisdom of the people.

"I am confident that the people understand the issues before them in this elecetion. I am confident that they will go to the polls tomorrow united in one aim—to vote as Americans for the future of America.

"All regions of our country, all diverse interests within our borders, progress not by themselves but as parts of a single and united nation.

Vote as Americans.

"We go to the polls tomorrow not as farmers, not as workers in industry, not as workers on relief. We go as Americans. And when we stand before the ballot box we lay aside the prejudices of section or of group. We vote secure in the knowledge that we are responsible to no authority except the authority of our own conscience.

"And after we have cast our vote let us be resolved to take up the task that lies before us, not as farmers, not as workers in industry, not as workers on relief, but as Americans, determined to hold this nation united in the future as in the past—determined to keep it moving forward along the path of greatness—determined to keep it free.

Grave Responsibility.

"We face tomorrow a grave responsibility. This responsibility is not only to our own well-being in the years just ahead. It is a responsibility to the ideals of free and popular government upon which our nation was founded. It is a responsibility to a world which stands at a parting of the ways. The world needs a free America. We must hold the line of democracy. We dare not fail.

"Not far from the Kansas home where I am speaking tonight ran the great trails to the west—the Santa Fe trail, the Oregon trail, the Overland trail. Across these trails trekked the pioneers.

"These men and women had energy, determination, and self-reliance. They had courage and they had vision. Through their characters ran simplicity, steadfastness, and abiding faith. They gave up comforts, home and quiet ways, and dared to go forth through hardship and danger to build a world of the future.

Need Vision and Courage.

"We need the courage of those men and women. We need their determination and their self-reliance. We need the vision that enabled them to look beyond the present and see the world in which their children would prosper and be free. And, above all, we need their simplicity, their steadfastness, and their abiding faith.

"We still have before us a great task and a great destiny.

"We must prove to the world, by our calmness, understanding, and unity, that democracy still lives.

"Let us go to the polls tomorrow resolved to maintain the eternal principles that have made us great—love of liberty, a passion for justice, and the habit of human tolerance.

Preserve American Government.

"Let us go resolved to preserve a form of government that has brought us a spiritual and material well-being that is the envy of the world. Let us go resolved that the American way of life shall not, can not, fail.

"And let us go resolved to keep the faith. Let us remember the almighty God who presided over our beginnings, who carried us through storm and trial, and without whose guidance we can never attain the destiny that our fathers saw.

"'Our healing is not in the storm or in the whirlwind, . . . but will be revealed by the still small voice that speaks to the conscience and the heart, prompting us to a wider and wiser humanity.'"

NEWS SUMMARY

FOREIGN.

Spanish rebels battle near Guadalajara to encircle Madrid. Page 15.

Mrs. Simpson to watch King Edward open parliament today. Page 24.

FEATURES.

Crossword puzzle. Page 8.
Experimental farm diary. Page 18.
Death notices, obituaries. Page 18.
Radio programs. Page 19.
News of society. Page 21.
Opera review. Page 21.
Motion picture review. Page 21.
Sports news. Pages 25 to 28.
Financial news. Pages 28 to 32.
Want Ad index. Page 32.

EDITORIALS.

The Concentration of Economic Power Fraud; Money Changing in the Temple. Page 12.

HE WON'T DO IT AGAIN

"One of my greatest mistakes was supporting him for mayor."

April 9, 1936, Chicago, Ill. Campaign speech of Gov. Horner at Shoreland hotel (speaking of Mayor Kelly).

Only 1 day remains in which to save your country. What are you doing to save it?

DRAMATIC RADIO APPEALS CLOSE G.O.P. CAMPAIGN

12 Talk to Country from Nine Cities.

Americanism was crystallized in modern drama last night when the voices of twelve Republicans from nine widely separated points were brought into one radio broadcast as a last word of courage in the fight on the New Deal today. In this drama were heard these persons:

CINCINNATI—Michael Aaronson, a rabbi.

NEW YORK—Mrs. Arnold Sayer, a mother.

INDIANAPOLIS—William E. Hutcheson, labor.

CHICAGO—Roscoe C. Simmons, race leader.

DES MOINES—Agnes Samuelson, schools.

CHICAGO—Col. Knox.

DES MOINES—D. R. McCrery, farmer.

WATERVILLE, KAS.—The Rev. Dr. Ernst Pihlblad.

BOSTON—Donald Field, a lawyer.

CINCINNATI—Alice Longworth.

TOPEKA—Gov. Landon.

OKLAHOMA CITY—Rt. Rev. Francis C. Kelley.

CHICAGO—A Cappella choir.

John Hamilton, chairman of the Republican National committee, presided over the country-wide forum. The last minute talks in the order of delivery were as follows:

CHAIRMAN HAMILTON

CHICAGO—"With this nation-wide program the campaign of the Republican National committee is officially brought to a close.

"The scene shortly moves to the voting booth where each of us in solitary communion may give secret expression to our honest convictions upon the issues of this campaign. There, free from coercion or compulsion from any source, our people will exercise the most valued right of free men and there they will decide the course America is to take.

"In but little more than twenty-four hours our choice will be learned. If that choice is to be a fair expression it means that a larger portion of our people must exercise their right of franchise than in past elections. The Republican party, convinced of the sound common sense and patriotism of the American people, encourages all who have that right of franchise to exercise it tomorrow.

Call for Full Vote.

"The party calls on all members of the Republican organization—upon all citizens, irrespective of party affiliations, who have joined in this common cause—to give their last effort of the campaign to the end that this vote may be cast.

"As chairman of the Republican National committee and in behalf of all Republican organizations and all Republican candidates, I cannot permit this campaign to close without expressing to those thousands upon thousands of independently minded men and women and true Democrats our appreciation of the unselfish and patriotic motives that have prompted them to place above all else the welfare of our country. We of the Republican party salute you.

"In this hour of peril to a free nation it is fitting that this program should begin with a divine blessing and it is also fitting that it be asked by one who, although he became blinded in the service of his country nearly twenty years ago, has with fortitude carried on his chosen life work. I introduce Rabbi Michael Aaronson of Cincinnati."

RABBI AARONSON

CINCINNATI—"Eternal Father! Unto Thee do we give thanks. That thy spirit is near, thy wondrous works declare.

"On this eve of solemn judgment, we pray that none of us shall deal foolishly, that none shall speak arrogantly. For promotion comes neither from the east, nor from the west, nor from the south. But Thou, O God, art the judge. Thou will put

[Continued on page 6, column 1.]

○ **DEMOCRATIC** ⊗ **REPUBLICAN**

HELP BRING THE CITIZENS TO THE DEFENSE OF THE COUNTRY

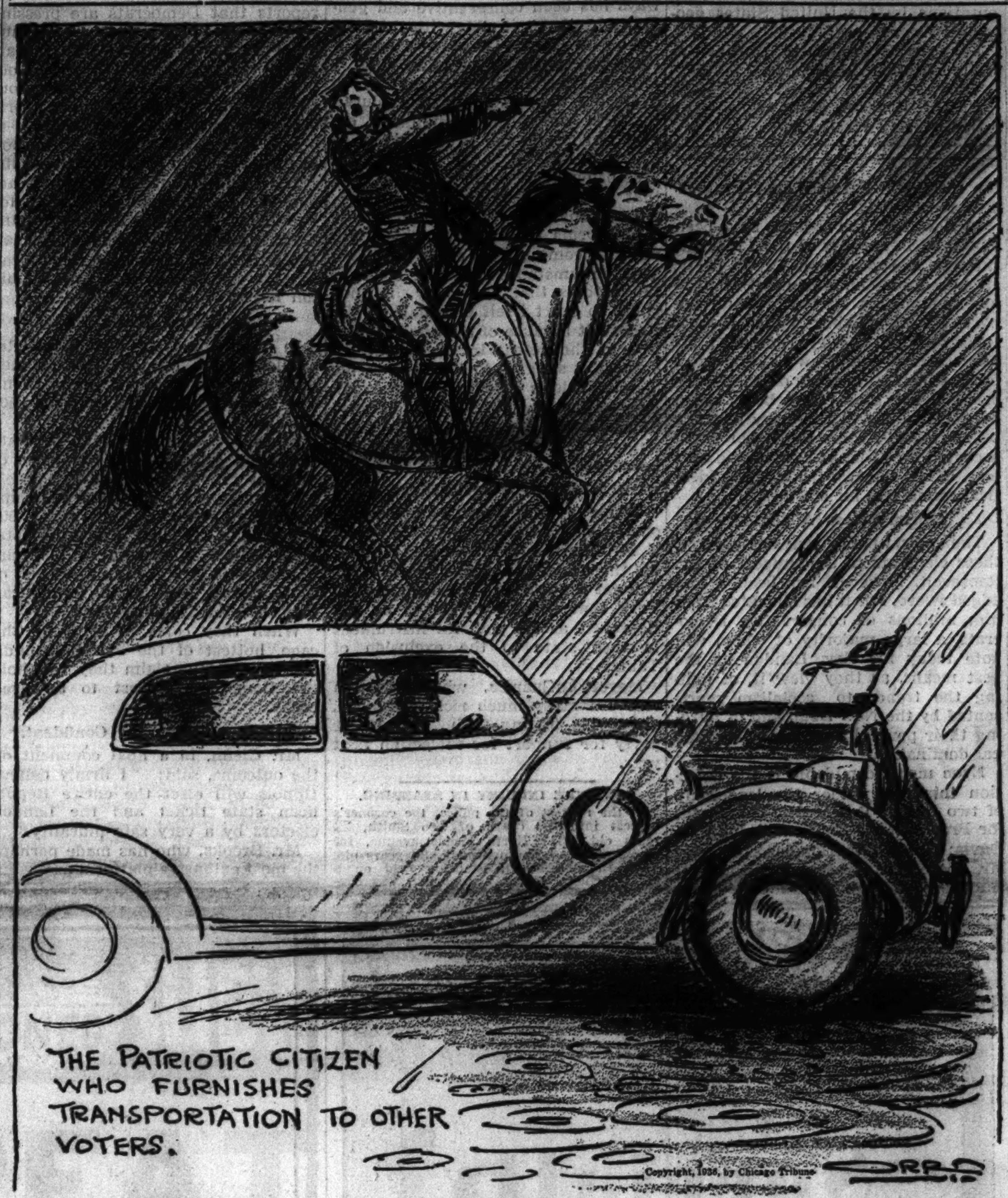

YOUR VOTE IS SECRET! NO ONE KNOWS HOW YOU MARK BALLOT

Voters are urged to remember that the vote is secret. No one can tell a voter how to vote. Voters are given a ballot and this ballot is taken into a private election booth. After it has been marked the voter should fold it several times so that no one may possibly see the markings. It is then put in the ballot box.

Voters are urged NOT to permit any one to see their ballots after they have been marked. This means *any one,* including the election judges and clerks.

Voters are urged to pay no attention to those who try to bulldoze citizens into voting a certain way.

Remember, the ballot is secret!

THE WEATHER

TUESDAY, NOVEMBER 3, 1936.

[Chicago Daylight Time.]

Sunrise, 7:26; sunset, 5:42. Moon rises at 9:56 p. m. today. Venus and Jupiter are evening stars. Mars and Mercury are morning stars. Saturn is a luminary of the night.

CHICAGO AND VICINITY: Snow flurries and much colder Tuesday, clearing in afternoon; Wednesday fair, not so cold; strong northwest winds Tuesday.

ILLINOIS: Snow flurries central and north, rain extreme south; much colder Tuesday; Wednesday fair, not so cold.

TRIBUNE BAROMETER.

TEMPERATURES IN CHICAGO

MAXIMUM, 3 A. M. 68
MINIMUM, 1 P. M. 61

3 a. m. ...68	Noon 62	8 p. m. ...62
4 a. m. ...68	1 p. m. ...61	Unofficial—
5 a. m. ...67	2 p. m. ...63	9 p. m. ...62
6 a. m. ...66	3 p. m. ...62	10 p. m. ...62
7 a. m. ...65	4 p. m. ...63	11 p. m. ...62
8 a. m. ...65	5 p. m. ...63	Midnight ..62
9 a. m. ...64	6 p. m. ...62	1 a. m. ...61
10 a. m. ...63	7 p. m. ...62	2 a. m. ...61
11 a. m. ...62		

For 24 hours ended 8 p. m. Nov. 2:

Mean temperature, 64; normal, 46; excess for November, 30 degrees; excess since Jan. 1, 42 degrees.

Precipitation, .8 of an inch; excess for November, .56 of an inch. Total since Jan. 1, 26.74 inches; deficiency since Jan. 1, 1.88 inches.

Highest wind velocity, 23 miles an hour from the south at 5:39.

Barometer, 8 a. m., 29.76; 8 p. m., 29.61.

[Official weather table on page 31.]

New Deal Bars Fraud Hunters from N.Y. Polls

New York, Nov. 2.—[Special.]—Dealing a knockout blow to non-official organizations which planned to mobilize at least 10,000 citizens to guard the polls and insure an honest election, the board of elections and State Attorney General John J. Bennett today barred all non-partisan watchers from the city's polling places tomorrow.

This startling, last minute action, coming in the pace of repeated charges of New Deal forces' alleged preparations to fit the final election returns to their own needs, threatened to nullify all attempts to insure a fair and honest poll and tabulation. It brought down a storm of protest on the heads of Democratic officials responsible.

Links Up with Late Polling.

It previously had been charged that the decision to keep the state's polls open till 9 o'clock was an obvious move on the part of the Farley machine to put itself in perfect position to act with proper "political sagacity" if it became evident in the waning evening that New York's 47 electoral votes were essential to a Democratic victory.

It was charged that the 3 hour voting extension would present the opportunity for a steal if necessary, with Pennsylvania and big midwestern states' polls closing earlier and substantial returns expected by 9 p. m.

This evening, unexpectedly reversing his own practice in recent election years, Attorney General Bennett notified the Honest Ballot association that he had refused its request that more than 100 lawyers be deputized for poll watching duty.

Never Questioned Previously.

Almost simultaneously, S. Howard Cohen, Democratic president of the board of elections, issued a statement in which he said only watchers duly accredited by political parties would be permitted in the polling places.

In view of charges of colonization of "floaters" on an unprecedented scale by the New Deal, the association and allied clean ballot organizations have enrolled and trained the largest force of volunteer watchers ever gathered for an election here—almost 10,000.

Stunned by Mr. Cohen's announcement that one of them would be permitted in the polling places to guard against voting of the thousands of illegally registered voters, officials of the association were uncertain last night what course to follow.

FIRST TOWN TO REPORT GIVES GOV. LANDON 32 VOTES, ROOSEVELT 12

(Picture on Back Page.)

Boston, Mass., Nov. 2.—[Special.]—This business of being the first town in the nation to report presidential election results is becoming swift.

New Ashford, in Berkshire community, determined to retain its place as the first point to report, jumped the gun after the Coos county hamlet of Millsfield, N. H., made plans to vote at one minute after midnight tonight.

New Ashford today announced the results of its dress rehersal vote taken at a turkey dinner Saturday night, attended by all but three of the thirty-eight Republicans and ten Democrats. The vote was 32 for Landon, 12 for Roosevelt, and one for John Aiken, Social-Labor candidate.

5 for Landon, 2 for Roosevelt.

Millsfield, N. H., Nov. 3 [Tuesday].—(AP)—This town became the first community in the United States to complete tabulation of votes today in the presidential election, giving five votes to Gov. Alf M. Landon and two to President Roosevelt. This town is in the northeast corner of the state. Five voters, three men and two women, declined to vote. The town's voting population gathered in a small shop, temporary town hall, at midnight and promptly at 12:01 a. m. began casting their votes. The voting officials began tabulating immediately after the last voter had left the shop.

Average net paid circulation
SEPTEMBER, 1936
THE CHICAGO TRIBUNE
DAILY in excess of 800,000

BALLOT BATTLE BEGINS; SEE 45 MILLION VOTES

Victory May Rest on N. Y., Open Till 9.

ELECTION FACTS

***POLLS OPEN**—6 a. m. to 5 p. m. throughout Illinois. In general downstate returns will be one hour later than those from Chicago because of the difference in time.*

***MAIN BALLOT**—Candidates for national, state, county, sanitary district, and Municipal court offices.*

***SMALL BALLOTS**—Chicago: Municipal court ballot; referendum on time questions; local option referendums in 155 precincts and fractional precincts.*

***PRECINCTS**—Chicago, 3,573; country towns, 563; Cook county, 4,136; downstate, 3,776. State total, 7,912.*

***REGISTRATION**—Chicago, 1,769,656; country towns, 333,414; Cook county, 2,103,070.*

***WEATHER**—Snow flurries and much colder; clearing in the afternoon in the Chicago area.*

BY ARTHUR SEARS HENNING.
(Pictures on back page.)

With Gov. Alf Landon and President Roosevelt delivering their campaign valedictories over the radio late last night, two vast armies of voters, comprising the greatest electorate in the world, will meet today in the battle of the ballots that will decide the nation's thirty-eighth presidential election.

Whether the Republican army, led by Gov. Landon, or the Democratic army, marching under the banner of President Roosevelt, shall have triumphed may not be known with any degree of certainty until late tonight on account of the prolongation of the voting period until 9 o'clock in New York, most important of the pivotal states that will determine the result.

The outpouring of voters to pass judgment on Mr. Roosevelt and the New Deal will shatter all records. Of the estimated 55½ millions of electors who are registered, about 45½ millions are expected to exercise the privilege of suffrage, compared with 39¾ millions in 1932. The number of persons of voting age is estimated at 75½ millions. Emphasis is given to the secrecy of the balloting.

See Vote Turnout Equal to '28.

The increase in the popular vote evoked by the momentous issues in this election is expected to approach that of 1928, when the religious issue brought out 7¾ millions who seldom or never had voted before.

The unprecedented registration of voters for this election testifies to the deep concern of the people in the issues raised by four years of the New Deal. The Republican leaders regard the enormous increase in registration everywhere as the harbinger of a tidal wave of protest against the New Deal on the part of millions who fear the trend to socialism and the loss of their savings through inflation in another four years of New Deal wasteful expenditures and deficit financing. The Democratic leaders are no less confident that the extraordinary increase betokens the determination of millions to perpetuate the New Deal because of the benefits they have received and expect to receive in the future.

Rural Figures Misleading.

The increased registration has broken all records in the larger cities, upon the industrial populations and Democratic machines of which Mr. Roosevelt is relying for victory. In the rural regions, which are predominantly pro-Landon, the increase has been proportionately smaller, but the figures do not tell the whole story for the reason that outside the cities personal registration is hardly anywhere required.

A 17 per cent increase in Chicago has raised the total number of qualified electors to 1,800,000, making possible an Illinois popular vote of four million, an increase of half a million

over 1932. In New York City there is a registration of 2,900,000, an increase of 560,000 compared with four years ago, bringing the total in the Empire state to 6½ millions, nearly 2 millions more than the 1932 vote.

Fight Desperately for Votes.

The campaign came to a close last night with the Democratic leaders battling desperately in every industrial center of importance to stem the tide of defections from Roosevelt on the part of working men who have just waked up, or been waked up, to the fact that they will begin paying wage taxes on Jan. 1 to finance the New Deal social security system. Dispatches to THE TRIBUNE from New Yory, Pennsylvania, New Jersey, Ohio, Indiana, Michigan, Wisconsin, and Iowa and reports of the reaction among wage earners in Chicago testify to the serious effect on Mr. Roosevelt's political fortunes produced by this eleventh hour development.

Democratic leaders in all these states did not conceal their grave concern, some of them frankly conceding that their chances of carrying the industrial states depend on their success in getting the disaffected wage earners back into line for the President.

Re Pledge "Abundant Life."

In massmeetings and by various forms of publicity in the industrial centers the Democrats were laboring to convince the working men that the New Deal's social security plan is not the "cruel hoax" on the wage earners that Gov. Landon pronounced it, but a guarantee of "the more abundant life" for which the wage tax is an infinitesimal price to pay.

The Republicans were adjuring the wage earners no less fervently to repudiate the New Deal and put their faith in Gov. Landon's pledge to establish a pay as you go old age pension system financed not from a tax on wages but from general taxation.

Mayor Frank Hague of Jersey City, who is the Democratic boss of New Jersey, dispatched party workers to the doors of every factory in the north end of the state to hand to the workers circulars defending the wage tax.

New Deal Looks to Radicals.

With business unreconciled to the New Deal, and the farmers, except in the far west, returning to their traditional political allegiance, the Democrats are looking for victory chiefly to the working man, to radical groups, and to persons on relief.

The relief vote is estimated at about three millions. That the Democratic leaders have attempted to coerce those on relief to register and vote Democratic by threatening otherwise to stop or reduce the assistance they receive has been abundantly demonstrated. In the effort to counteract such tactics the Republicans have posted notices and otherwise addressed the reliefers with the information that the ballot is absolutely secret, that if they vote for Gov. Landon they need have no fears that the New Dealers will ever know it.

Labor Wants NRA Restored.

A large element of union labor is supporting the President in the expectation that if given a second term he will be able to reconstitute the NRA or something like it whereby the strong arm of the government would be used, as it was under Section 7a of the recovery act, to force the unionization of industries and to wring concessions from employers in collective bargaining. The unions are committed to the revival of the NRA, despite the fact that under the NRA the number of unemployed increased 700,000 and business did not go forward appreciably until the NRA was knocked out by the Supreme court.

So great is the support accorded the President by the Socialists and communists that he will receive more votes from these groups than their respective nominees, Norman Thomas and Earl Browder.

Hand-in-Glove With Reds.

Mr. Roosevelt, while formally disavowing such radical support, is working hand in glove with it, as was evidenced by his action in causing the Democratic candidates for governor and senator in Minnesota to withdraw in favor of the candidates of the Farmer-Labor party, the political entity chosen by the Moscow comintern to serve as the "Popular Front" against capitalism in America.

The Farmer-Labor party holds that "capitalism has failed and immediate steps must be taken by the people to abolish capitalism in a peaceful and lawful manner and that a new sane and just society must be established; a system where all the natural resources, machinery of production, transportation and communication shall be owned by the government and operated democratically for the benefit of all the people and not for the benefit of a few."

Kicks Out Own Party.

The President likewise thrust aside the regular Democratic candidate for senator in Nebraska, Terry Carpenter, and urged the reëlection of Senator George W. Norris, radical father of the TVA, which Socialist Thomas pronounced pure socialism. Furthermore he scuttled the Democratic party in Wisconsin by aligning himself with the socialistic Farmer-Labor Progressive federation.

In New York the radicals have been mobilized in support of the President through the American Labor party, organized and dominated by Socialists and communists. As the price of support by the Labor party, Messrs. Roosevelt and Farley compelled six Democrats to withdraw as candidates for presidential electors on the Democratic ticket, their places being taken by Socialist David Dubinsky and five other radicals, while the Labor party accepted the other 41 Democratic electors. Thus the two tickets have identical candidates for electors.

Conservatives Alienated.

The radical policy that has brought these elements to the support of Mr. Roosevelt, however, has been a two edged sword. For it has alienated from him millions of conservative Democrats, a large majority of whom will vote today for Gov. Landon as the best means, as they view it, of halting the trend to socialism represented by the New Deal, and of purging their party, by defeat, of its radical domination.

Even more formidable is the defection this time under the leadership of two former Democratic candidates for President, Al Smith and John W. Davis; Lewis W. Douglas, formerly Mr. Roosevelt's director of the budget; Thomas Jefferson Coolidge, lately undersecretary of the treasury; former Gov. Joseph B. Ely of Massachusetts, former Senator James A. Reed of Missouri, Bainbridge Colby, secretary of state under Wilson, and Col. Henry Breckinridge, assistant secretary of war in the Wilson régime.

May Cost Them New York.

The bolt of the conservative Democrats will have a good deal to do with the vote of New York, where the regular Democratic organization always has been conservative and generally has been at odds with the New Deal. Mr. Farley is relying upon a Roosevelt plurality of more than 1 million votes in New York City to overcome the 850,000 upstate plurality with which the Republicans expect to come to the Bronx. Whether this is possible depends upon the degree of enthusiasm for the New Deal that prevails in Tammany Hall.

Tammany has given the President a pro forma indorsement which was not forthcoming until a few days ago. This circumstance has lent color to the reports that Tammany is not going to exert itself in behalf of Mr. Roosevelt because of a lively recollection of the defeat in the mayoralty election it suffered in 1933 as a result of Mr. Farley's espousal of the candidacy of Joseph V. McKee and because of a still livelier presentment of the import of Mr. Roosevelt's American Labor party.

Tammany Fears Eclipse.

Tammany sees a lot of handwriting on the wall which seems to say that if Mr. Roosevelt wins today, it will be the American Labor party that will get the federal patronage in New York that will be developed by Mr. Roosevelt as his political instrument in that state to the exclusion of Tammany.

Mayor LaGuardia, whose election cost Tammany much rich patronage, already is flirting with the Labor party for support for reëlection next year.

X REPUBLICAN

FOR PRESIDENT OF THE UNITED STATES

☒ ALFRED M. LANDON

Independence, Kans.

FOR VICE-PRESIDENT OF THE UNITED STATES

FRANK KNOX

209 Lake Shore Dr., Chicago

HERE ARE THE FOUR OUTERMOST POINTS IN TODAY'S ELECTION

Washington, D. C., Nov. 2.—(AP)—The four points of the compass will contribute to the grand total in tomorrow's presidential election.

The far points at which voters will cast their ballots—according to computations by the United States geological survey—are:

Easternmost town in continental United States: Lubec, Me.

West: Tatoosh, Wash.

North: Benasse, Minn.

South: Key West, Fla.

CONTINUE INQUIRY IN STABBING.

At the request of the police, the coroner's inquest into the death of Leo Smith, 22 years old, 4311 North Meade avenue, for whose stabbing Philip Annelli, 33 years old, 4009 Division street, is being held on a murder charge in the county jail, was continued yesterday until Friday.

FIGHT TO CARRY ILLINOIS RAGES TO THE FINISH

State G. O. P. Finds Tide Rising for Landon.

BY ARTHUR EVANS.

With some 4 million Illinois voters ready for today's polls, the battle over the state's 29 electoral votes and the state offices raged yesterday with redoubled vigor.

Leaders of both parties claimed victory. Cook county and other industrial centers were concentration points in the final fighting. From downstate reports came in that the swing to Gov. Alf M. Landon for President and the G. O. P. state ticket was moving with increased momentum among the rural voters.

Your Ballot Is Secret.

Voting will be in secret, was one fact the Republicans hammered on down in the precincts. They laid stress on the fact that under the Australian ballot system it is impossible for any one to learn how any voter marks his ballot. The emphasis was thrown on this following reports that Democrats are pressing down upon persons on WPA and other forms of relief with threats that they will be able to find out how such voters vote. Throughout the city and state Republican workers were busy with reassurances to voters that when they enter the poll booth no one can learn how they vote.

The leading contests in Illinois are between Landon and Roosevelt for President; Wayland Brooks, Republican, against Gov. Henry Horner, and Otis F. Glenn, former Republican senator, against Senator James Hamilton Lewis.

Republicans Claim State.

In final forecasts last night Republican state headquarters claimed that Landon, Brooks, and Glenn would win the state by between 350,000 and 400,000.

Perry McCullough, G. O. P. state chairman, said that on the basis of precinct canvasses in the last week, Landon, Brooks and Glenn will come up to the Cook county line some 350,000 votes in the lead. Edward Moore, Cook county chairman, in his final figures said the country towns of Cook county will yield Republican majorities of 50,000 to 75,000.

When they come to grips in Chicago, hottest of the battle grounds, the Republicans claim they will hold the Democrats almost to an even break.

Glenn and Brooks Confident.

Mr. Glenn, in a final comment on the outcome, said: "I firmly believe Illinois will elect the entire Republican state ticket and the Landon electors by a very safe plurality."

Mr. Brooks, who has made perhaps the most extensive platform campaign Illinois has ever seen, said: "The voters are earnest and honest in their determination that this state must be an independent, self-governed unit. For three and a half years Illinois has been a puppet state to the New Dealers in Washington because of the submissiveness of the present governor."

Nash Sees Democrat Sweep.

In the Democratic camp Pat A. Nash, national committeeman, stuck to his forecast of an Illinois plurality of not less than 450,000 for President Roosevelt. He claimed Cook county by 350,000 and downstate by 100,000. Nash said his figures were based on close precinct canvasses.

Gov. Horner and the whole Democratic state ticket, Nash asserted, will sweep in with Roosevelt.

Gov. Horner in his final comment said: "Every indication in Cook county forecasts a tremendous majority and downstate reports show the citizens will return the Democratic administration by a large plurality."

Senator Lewis declared his observations during his campaigning indicated Democratic pluralities.

Record Vote Is Expected.

All voting records in Illinois are expected to be shattered. The tremendous registration is a barometer of the intense public interest. Both sides estimate the Illinois vote will be around the 4,000,000 mark. In 1932 the total of ballots cast in the state was 3,465,927. The total present Illinois registration is placed at about 4,500,000.

WIFE OF PRESIDENT ADDRESSES 1,200 N. Y. MOTHERS ON HOUSING

New York, Nov. 2.—(AP)—Mrs. Franklin D. Roosevelt, speaking to 1,200 mothers from crowded areas of New York on the subject of housing, tonight urged "a wider acquaintance with our fellow men."

Mrs. Roosevelt was driven in her little roadster from Hyde Park on election eve for the engagement to speak to the mothers' clubs of the united neighborhood houses. Afterward she returned to Hyde Park to be with the President when he delivered his "fireside talk" to the nation.

Bareheaded, and wearing a black net dinner gown embroidered with silver, Mrs. Roosevelt entered the hotel, where the dinner was held, alone. She received a fervent welcome from the mothers, who represented many nationalities.

The President's wife closed her address with "a word of greeting from my husband."

"He asked me to tell you," she said, "that he hoped the future would hold better and happier things for all of us in this country, and that those things would come through your work, and the backing you gave to public officials you felt were trying to do the right thing for the nation."

VOTE TODAY!

Polls Open from 6 a. m. to 5 p. m.

STATE NOMINEES DRIVE FOR VOTES TO LAST MINUTE

Brooks and Horner Both Address Meetings.

With clashing predictions of victory "by a landslide" on both sides, Republican and Democratic state candidates brought their campaigns to a driving finish last night.

Wayland Brooks and Gov. Henry Horner, rival candidates for governor, each delivered a speech before a mass meeting. Their talks were broadcast.

"Telegrams and assurances from our people in every corner of the state point to a Republican landslide in Illinois," declared Mr. Brooks.

Opportunity for Governor.

"A great opportunity awaits your next governor. Much of the oppressive co. of government now borne by the average citizen can be lifted. I am anxious to see how much Illinois taxes can be reduced while still taking the best possible care of our needy citizens and performing all essential duties of government."

Mr. Brooks pledged himself to work for a thorough and efficient system of schools. He promised Illinois a non-political relief administration. He said the way to provide jobs is for industry and labor to arrange means of attracting new businesses to the state.

The massmeeting where Brooks spoke was in the village hall at Lemont. Speaking with him were Otis F. Glenn, candidate for United States senator; Charles W. Hadley, for attorney general, and Arthur C. Lueder, for county treasurer.

Horner Predicts Victory.

Gov. Horner in his addresses predicted a tremendous Democratic state victory.

"Reports from the 101 downstate counties," he said, "are that all except a few of them will give large pluralities for Roosevelt and the Democratic state ticket."

Gov. Horner asked for reëlection on the basis of his record. This record, he said, includes a balanced budget, increased appropriations for schools, abolishment of the state property tax, reformation of the state insurance department, enactment of a minimum wage law for women and minors in industry, outlawing of "yellow dog" contracts, reorganization of the state penal system, reduction in utility rates, enactment of permanent registration, and extension of the highway system.

The Horner speech was made in Sokol hall at 2345 South Kedzie avenue. Other speakers were United States Senator Lewis, State's Attorney Courtney, and State Auditor Barrett.

LEMKE'S CHIEF SAYS HE WILL GET RECORD VOTE FOR NEW PARTY

John Nystul, national campaign manager for William Lemke, Union party candidate for president, declared yesterday that the party "will easily poll the largest popular vote the American people have ever accorded a new major political party."

He said the party strength will be found mostly in the agricultural states of the central and far west, and there also will be a large vote in eastern states such as Rhode Island and Massachusetts.

"Roosevelt's speech Saturday night," Nystul said, "should be a positive indication to American voters that the New Dealers are panicky—they are fighting with their backs to the wall. In my opinion, Roosevelt, by his last minute tactics, has forfeited all right to the confidence of the American people."

GARNER TO VOTE EARLY AND REST EASY FOR DAY

Uvalde, Texas., Nov. 2.—(AP)—If anyone wants to see the Vice President of the United States vote tomorrow, he will have to be up early.

John N. Garner, in accordance with his habit, will cast his ballot for the Democratic ticket soon after the polls open at 7 a. m. and then will "take it easy" for the rest of the day.

Four years ago Garner voted and then went fishing. The election news may not hold him as an interested listener very long, however, and he may do what he did at the last presidential election, go to bed about 9 o'clock.

On the day before election, Garner talked amiably, but declined to make any comment about politics or the election.

Farmer's Son Is Killed in Fall from Windmill

Russell Smith, 26 years old, son of Lisle S. Smith, farmer in Wayne township, Du Page county, was fatally injured yesterday when he fell 45 feet from a windmill tower on which he was making repairs.

FORECASTS MUCH COLDER WEATHER AND SNOW TODAY

Much colder weather with snow flurries this morning but clearing in the afternoon was forecast yesterday by J. R. Lloyd, government meteorologist, for election day in Chicago and northern Illinois. Rain is predicted for the southern part of the state.

Colder with rain or snow is expected in most of the pivotal states of the central west. Temperatures near freezing are predicted east of the Mississippi river in this section, and from zero to 10 above in North and South Dakota, Nebraska, and western Kansas.

Rain is forecast for the entire eastern section of the nation, with fair weather in only a few southern states and some sections of the far west.

Yesterday more than a foot of snow fell in South Dakota, Nebraska, northern Utah, southeastern Idaho, and western Wyoming, crippling highways and disrupting telephone and telegraph service. Minnesota, parts of which were under snow, and South Dakota reported temperatures of 4 above zero.

Heavy damage was done in the vicinity of Pana in central Illinois yesterday by eight hours of drenching rain, which ended in a cloudburst.

FARLEY WINDS UP WITH CLAIMS OF 25,000,000 VOTES

New York, Nov. 2.—[Special.]—James A. Farley, Democratic national chairman, predicted tonight that President Roosevelt in today's balloting will receive a popular vote of 25 million. This figure is more than 3 million votes in excess of the total for Mr. Roosevelt in 1932, when he received 22,821,857 popular votes, compared to 15,761,841 for his Republican opponent, Herbert Hoover, largest number of ballots cast for a presidential candidate in the history of the country.

Mr. Farley spoke during the final pre-election radio broadcast under the auspices of the Democratic national committee. He thanked the members of the party organization, and declared that it "now remains only to confirm the victory" brought about by the tireless efforts of Mr. Roosevelt's supporters.

X Royal Jewel

The Coffee of Chicago's own choice

BY VOTE

SOLD AT JEWEL FOOD STORES ONLY

Chicago Daily Tribune

THE WORLD'S GREATEST NEWSPAPER

Vol. XCV. Tuesday, Nov. 3. No. 264.

Published daily except Sunday, Tribune Tower, 435 North Michigan-avenue, Chicago, Ill.

The Tribune company, publishers.

MAIL SUBSCRIPTION PRICES.

Mail subscription prices in Ill. [outside of Chicago], Ind., Iowa, Mich., and Wis.—Daily with Sunday, one year, $12.50.

Zones 3 and 4, in states other than Ill., Ind., Iowa, Mich., and Wis.—Daily, $7.50 per year.

Zones 5 and 8, inclusive, Canada, Mexico, and foreign—Daily, $12.00 per year.

Entered as second class matter May 14, 1903, at the postoffice at Chicago under act of March 3, 1879.

Betty Wales Shop

172 NORTH MICHIGAN AVE.

Specially PRICED for Election Day

hundreds of Betty Wales fashions selected from our regular stocks very specially priced today only

DRESSES . . . 18.95
DAY AND EVENING
crepes, velvets, novelty wools

COATS . . . 49.50
SPORTS TYPES
furred with fine cross fox, beaver, wolf and raccoon

COATS . . . 75.00
luxuriously furred with silver fox, Persian, beaver and kolinsky

FURS . . . 198.00
Kid caracul, grey kidskin, Persian lamb, mink gill, Hudson seal (dyed muskrat)

SUITS . . . 48.00
LAVISHLY FURRED
formerly to 100.00

HATS . . . 3.75
formerly to 16.50

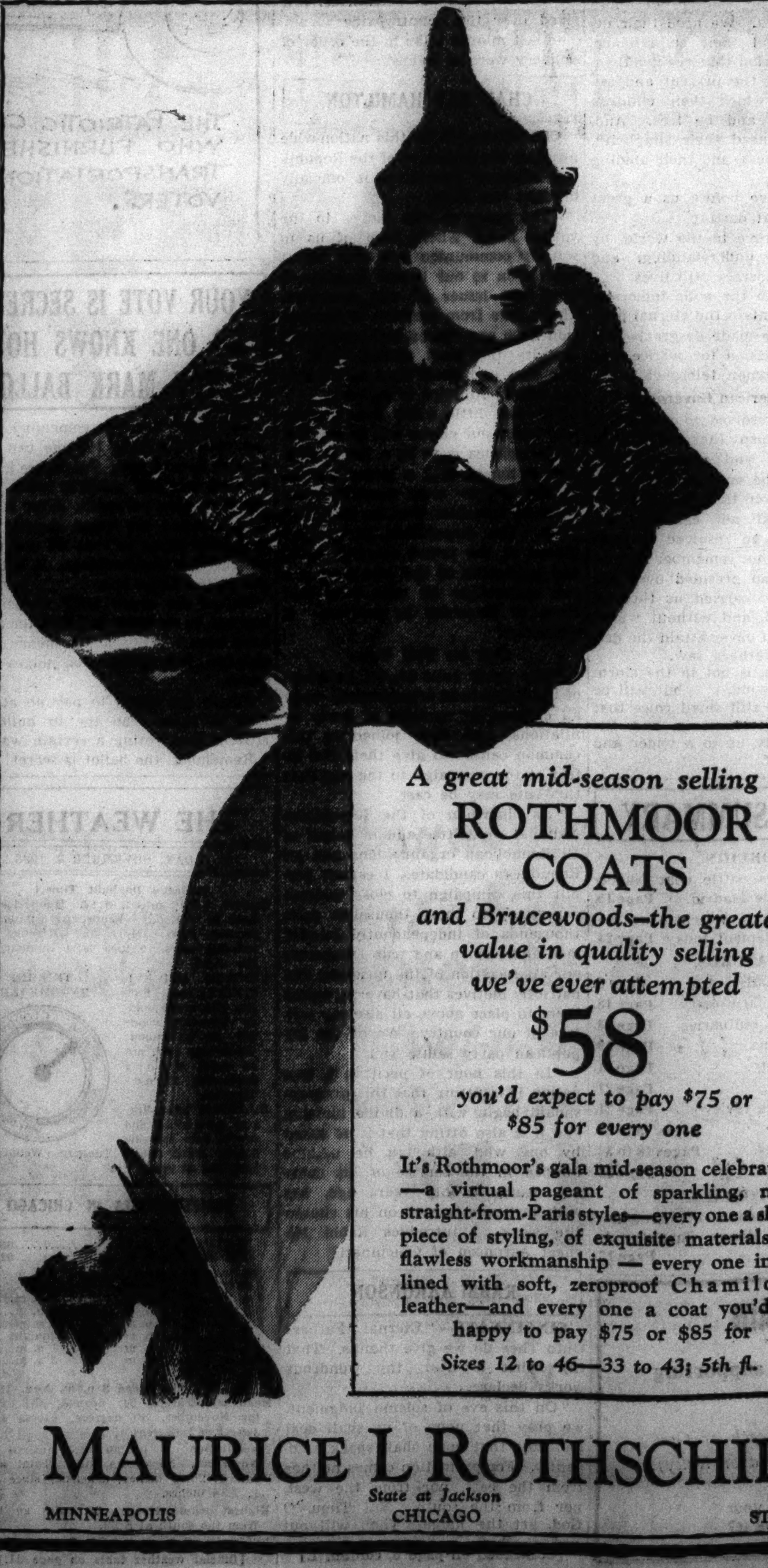

A great mid-season selling of ROTHMOOR COATS and Brucewoods—the greatest value in quality selling we've ever attempted

$58

you'd expect to pay $75 or $85 for every one

It's Rothmoor's gala mid-season celebration—a virtual pageant of sparkling, new, straight-from-Paris styles—every one a show piece of styling, of exquisite materials, of flawless workmanship — every one interlined with soft, zeroproof Chamilope leather—and every one a coat you'd be happy to pay $75 or $85 for

Sizes 12 to 46—33 to 43; 5th fl.

MAURICE L ROTHSCHILD

MINNEAPOLIS — State at Jackson CHICAGO — ST. PAUL

MARSHALL FIELD & COMPANY

TODAY ONLY—
STORE HOURS
10 A. M. TO 5:30 P. M.
To give our employes ample time to vote, this store will open this morning at 10 o'clock.

ELECTION DAY

. . . is family day at Field's!

Schools, many offices and business places are closed today. Take advantage of this free time and bring the family into Field's. There are special values and unusual sellings in every department. Don't miss these money-saving events!

WARM CAMPUS COATS! $7.95

They're built for warmth—even to their snug vests at the neck and soft, warm linings. Comfortable, practical—because of their weathered wool fabrics. A wonderful Election Day Value! 14 to 20.

Sportswear—Sixth Floor

Middle, Wabash

Also in Evanston and Oak Park Stores

VOLUNTEERS: DO YOUR DUTY; SAVE AMERICA TODAY!

Get Out the Vote—Then Make It Honest.

BY RUTH DE YOUNG.

Volunteers! To the polls!

The day is here—the day when you must decide the future of America—when you must decide whether this nation shall fall under the hand of the dictator or rise in "a new birth of freedom."

Volunteers are needed today as never before from early this morning until late tonight. Impress on every one that the vote is secret; that no one can know how the ballot is marked.

Victory is in the air. It is for you to reach out and take it. Your country is calling. Dedicate today to your country. Render the following service:

FIRST—Go to the polls and vote for Landon and Knox. Go early. The polls open at 6 a. m. and close at 5 p. m. Go early and be patient if there is a crowd ahead of you. If you are employed and cannot take all of today off, remember that the law allows you two hours to vote. Remember, too, that no one can know how you vote. The ballot is secret. Do not be fooled or intimidated by any politician or boss.

Get Your Friends Out.

SECOND—See that at least five of your neighbors and friends go to the polls and make sure that they vote for Landon and Knox. Better yet, see that 25, 50, or 100 of your friends and acquaintances go to the polls to save America by voting the Republican ticket. Early this morning start down your block. Cover every house and see that every voter in each house goes to vote. Do the same in the next block and the next. Soon you will pile up at least 25 or 50 Landon-Knox votes.

THIRD—If you have a car at your disposal use it all day to get out the vote. There are several elderly or disabled voters in every precinct in Chicago. They may be unable to vote if you do not take them.

FOURTH—Serve your country as a watcher or challenger at the polls—serve if possible from 5:45 o'clock this morning until the last vote is counted tonight. This is hard work, but it is vitally important. You never will have served your country better.

Take Credentials to Polling Place.

With the credentials you received yesterday report not later than 5:45 o'clock this morning to the Republican precinct captain in your local polling place. He will give you instructions. Show your credentials—properly filled in and signed—to the judges of election, but do not give them up as you may need them again during the day.

The credentials delivered to 25,000 watchers and challengers by the Volunteers are bona fide and allow you to remain inside the railing where you have full view of the ballot box and can hear the name and address of every voter. Watchers may work in other precincts than their home precinct. Challengers may work only in their home precinct.

When you arrive at the polling place to watch or challenge this morning, look first to be sure that the ballot box is empty.

Inspect Ballot Packages.

When the polls are opened look to see that the packages of ballots and "certificates of registered voters" are sealed. When opened each package of ballots should be counted and should contain exactly 100 ballots. Each package of certificates of registered voters should be counted and contain 500 certificates.

When the opportunity affords record the names and addresses of the judges and clerks of election and identify them.

Record the names, addresses, and star numbers of the policemen.

If there are several watchers in a polling place all of these watchers should not leave at once. Each one should have it understood when he leaves that he will be permitted to return.

If you cannot watch or challenge during the day while the vote is being cast, report to your precinct polling place not later than 4:45 o'clock this afternoon to watch the count. Either the credentials of a watcher or challenger will admit you to watch the count.

Stay Until Count Ends.

Be sure to stay until the last vote is counted. If you decide that victory is won before the count is finished and leave the polling place victory may be stolen.

FIFTH—Watch for fraud on every hand. Report such matters immediately to the headquarters of the Volunteers, Superior 3980, and to the board of election commissioners, Franklin 4500. Remember that the Volunteers have offered a total of $1,000 in rewards to persons giving information leading to the arrest or conviction of any person or persons guilty of election frauds or crimes against the freedom and honesty of the ballot.

SIXTH—Study again each one of these services that you can render today to save America. Vote for Landon and Knox. Get others to vote likewise. Drive voters to the polls in your auto. Watch the casting and counting of the vote. Watch for fraud on every hand. Whatever your question call the Volunteers, Superior 3980.

Win with Landon and Knox. Save America!

PURSE THIEF GETS 6 MONTHS.

William Hortell, 28 years old, who came here recently from San Francisco, was sentenced yesterday by Judge Eugene L. McGarry in South State street court to serve six months in the Bridewell for the theft of a purse.

(X) REPUBLICAN

HOW TO VOTE TO RETAIN EASTERN TIME

Question		
Shall Chicago have Eastern Standard Time (one hour faster than Central Standard Time) throughout the year.	YES	X
	NO	

Question		
Shall Chicago have Central Standard Time throughout the year.	YES	
	NO	X

Question		
Shall Chicago have Central Standard Time with day-light savings time (one hour faster than Central Standard Time) from the last Sunday in April to the last Sunday in September.	YES	
	NO	X

Today Chicago will decide whether it wants eastern time, which is the permanent daylight saving time system now in effect, or favors the adoption of either central time, or summer daylight time. A short advisory ballot, offering the three choices of time, will be given to each Chicago voter as he goes to the polls today.

Every cross marked in the squares opposite each question will be tallied. Each citizen should vote on each question. That will give him the greatest possible expression of his wish. The question gaining the largest number of "Yes" votes, and the least "No" votes will win.

Chicago now has eastern time. If this system is indorsed today there will be no changing of the clocks. The time system will go on as it is. If either of the other questions are favored, clocks will be set back one hour as rapidly as it can be done with a minimum of inconvenience.

THE TRIBUNE recommends that Chicagoans vote "Yes" on question one, eastern time, by marking a cross in the top first square on the ballot. It recommends that they vote "No" by marking crosses in the lower squares opposite the second and third questions. If any other marks are placed on the ballots, they will be disqualified.

Save an hour and save a life. Put an X opposite "Yes" on question No. 1, a cross opposite "No" on question No. 2, and a cross opposite "No" on question No. 3.

Warning: Do not write "Yes" or "No" on the ballot anywhere. That would invalidate your ballot.

THOUSANDS OFFER AUTOS TO CARRY SHUT-INS TO POLLS

Several thousand automobiles will be available today in metropolitan Chicago to carry aged, sick and infirm voters to the polls.

Virtually every one of these cars has been offered by a person who is eager to see that no citizen is prevented from exercising his franchise by bad weather or any other handicap. More than 500 of the cars have been mobilized by the Volunteers who are coöperating with the regular Republican campaign organization. Additional cars have been made available through the ward and precinct workers of the two major parties.

Precinct workers have made a thorough canvass of their areas and will offer transportation to any voter who may need it or want it. In this connection it was emphasized yesterday that the acceptance of such a ride in no way obligates a voter. Ballots are still secret under the Australian system of voting.

If any person in need of transportation to his voting place is overlooked, he is advised to call his precinct captain, who will make the necessary arrangements. In case it is impossible to reach the precinct captain, call Republican county headquarters, Central 6691, or the Volunteers, Superior 3980.

SIGNATURE FAKED BY DEMOCRATS, SAYS ATTORNEY

(Picture on back page.)

Attorney Morton John Barnard, 5316 Dorchester avenue, accused the county Democratic machine last night of last minute trickery in using his name on postal cards as indorsing Horace G. Lindheimer, Democratic candidate for county treasurer. Mr. Barnard is former Republican captain of the Fifty-first precinct of the Fifth ward, where voters received the spurious cards in the mail yesterday.

The attorney said he moved from the Fifty-first precinct to the Eighth precinct two months ago, giving up his captaincy, but continuing to work energetically for the election of the Republican ticket. Dozens of his friends telephoned last night, Barnard said, demanding an explanation of the cards they received.

These cards, recommending that Lindheimer, "as a personal friend," be supported, were mailed Saturday. They bore a rubber stamp signature, "Morton Barnard, Republican precinct captain."

Social Credit Chief Will Hand-Pick His Candidate

EDMONTON, Alta., Nov. 2.—(AP)—Premier William Aberhart and a cabinet subcommittee today began the task of hand picking from three candidates the man who will represent the Social Credit party in the Grouard constituency byelection Nov. 30. The three men were selected by a constituency convention as acceptable candidates. They were interviewed on their knowledge of social credit. The byelection is occasioned by the recent death of L. A. Giroux, Liberal.

1,438 MORE JOBS AT WASHINGTON FOR SEPTEMBER

Washington, D. C., Nov. 2.—(AP)—An increase of 1,438 employés in the executive branch of the federal government during September was reported today by the civil service commission.

In its monthly report the commission said there were 835,704 employés Sept. 30.

The largest increase for September occurred in the department of labor under the works program with 1,499 additions. Most reductions were credited to agencies and parts of agencies under the works program.

Landon Songs Composed by Girl, 13, Win Praise

Charmian Peska, 13 years old, a musician, was thrilled yesterday when she received through the mails a photograph of Gov. Alfred M. Landon and a letter from his secretary, Willard Mayberry, complimenting her on two song compositions that she had sent to the Republican nominee for President. Miss Peska, who lives at 1539 North Hamlin avenue, is a niece of Frank Peska, Republican committeeman of the 35th ward. The two songs, the music and words of which Miss Peska composed, were entitled "Landon Campaign Song" and "Landon Victory Song."

Harrisburg Pastor Will Edit State Baptist Paper

Harrisburg, Ill., Nov. 2.—(AP)—Dr. I. E. Lee, pastor of the first Baptist church of Harrisburg since 1928 has announced his resignation, effective Dec. 1, to become a director of the Sunday School work in the state and to assume the editorship of the state Babtist publication.

CITIZENS BACK EASTERN TIME ON EVE OF VOTE

Tell Satisfaction with the Existing System.

BY LLOYD WENDT.

On the eve of the vote which will determine whether Chicago is to continue its present eastern standard time system or adopt in its stead either central time or central time with summer daylight time, citizens in all walks of life and in all parts of the city expressed satisfaction with the existing time system and a desire that it be continued.

If eastern time is approved in the referendum today the clocks will remain as they are and Chicago will continue to gain 210 hours of daylight for each citizen every year. Statistics, experience, and expert opinion demonstrate that such gain from eastern time accomplishes the following results:

1. **Reduces trafic fatalities and injuries.**
2. **Reduces lighting costs.**
3. **Reduces industrial accidents.**
4. **Reduces crime.**
5. **Increases recreational opportunity.**
6. **Benefits health.**

Eastern time extends the benefits of summer daylight time throughout the year without necessity for changing the clock. It saves daylight, saves lives, saves money.

Voters have been assured that the ballot is secret under the Australian system in use.

Saves 11,500 Hours in Lifetime.

Dr. F. E. Schon, member of the staf of Lake View hospital, estimated yesterday that the average citizen, living the normal expectancy, would have 11,500 extra hours of daylight during active time if he continues under eastern time.

"If he takes full advantage of these added hours, if only to walk in the fresh air, he will be less subject and more resistant to colds and infectious diseases," Dr. Schon pointed out.

"Fresh air is a wonderful prophylactic. Economically, you lose less time from work, spend less money for remedies, and less for doctor bills. To top it all, you would have more chance to live beyond the expectancy of fifty-five years."

Others Back Eastern Time.

Others, including children who cannot vote but are to be greatly affected by the decision today, expressed themselves on eastern time as follows:

DR. HORACE J. BRIDGES, leader of Chicago Ethical society, founder of Henry Booth house, social service center: "I submit that if the inconveniences of the 'new time' were real instead of imaginary, and ten times greater than they are pretended to be, any true citizen should be willing to endure them if he knew that even ONE life—to say nothing of many lives—would be saved as a result of his slight self-sacrifice."

College Dean in Favor.

DEAN DAVID F. DAVIS, Herzl Junior college: "We find eastern time better for both adults and students. They have more time for recreation, and less work under artificial light."

ELMER W. BECKER, 7948 South Elizabeth street, truck driver: "I go to work early, but I like eastern time. It gives me more daylight after work hours."

OWEN TOALE JR., 12 years old, 7003 Clyde avenue: "I think eastern time is better than the old time because it gives us kids more time to be outside in the fresh air."

DAVID MILLIGAN, 11 years old, 8309 Aberdeen street: "I like eastern time. Our Cub Scout pack has been having picnics in the forest preserves after school this year because it's light longer."

LAVERNE ELLIS, 11 years old, 3144 Walnut street, and ANNA MAE ROSE, 10 years old, 3130 Walnut street: "We like the new time. We can play more and stay out longer after school. We have to be in at dark, and this way it's an hour later than it would be, isn't it?"

Chicago will decide today. Citizens can keep eastern time advantages, and end time tinkering, if they vote "Yes" on question one, "No" on questions two and three in the time referendum today.

TIME!

MR. AVERAGE CITIZEN:

Do you start for work at 7 o'clock in the morning?

Then eastern time gives you 255 more hours of daylight than central time, 101 more hours than summer daylight time.

Do you pay light bills?

Under eastern time, lighting costs have been shown to decrease from 2 to 20 per cent.

Do you return home after 4:30 p. m.?

Then you are safer from the trafic menace under eastern time.

Are you on the streets at any time after 5 p. m.?

Eastern time reduces the danger from criminals by 7 per cent.

Do you like open air recreation and work?

Eastern time gives you added hours.

Do you work indoors?

Eastern time reduces industrial accidents, and saves your eyes.

Do you want your children to have more outdoor play?

Eastern time provides it.

Eastern time keeps summer daylight time benefits and ends time tinkering. Vote "Yes" on eastern standard time, the first question on the little time ballot. Vote "No" on the other two questions.

VOTE TODAY!
Polls Open from 6 a. m. to 5 p. m.

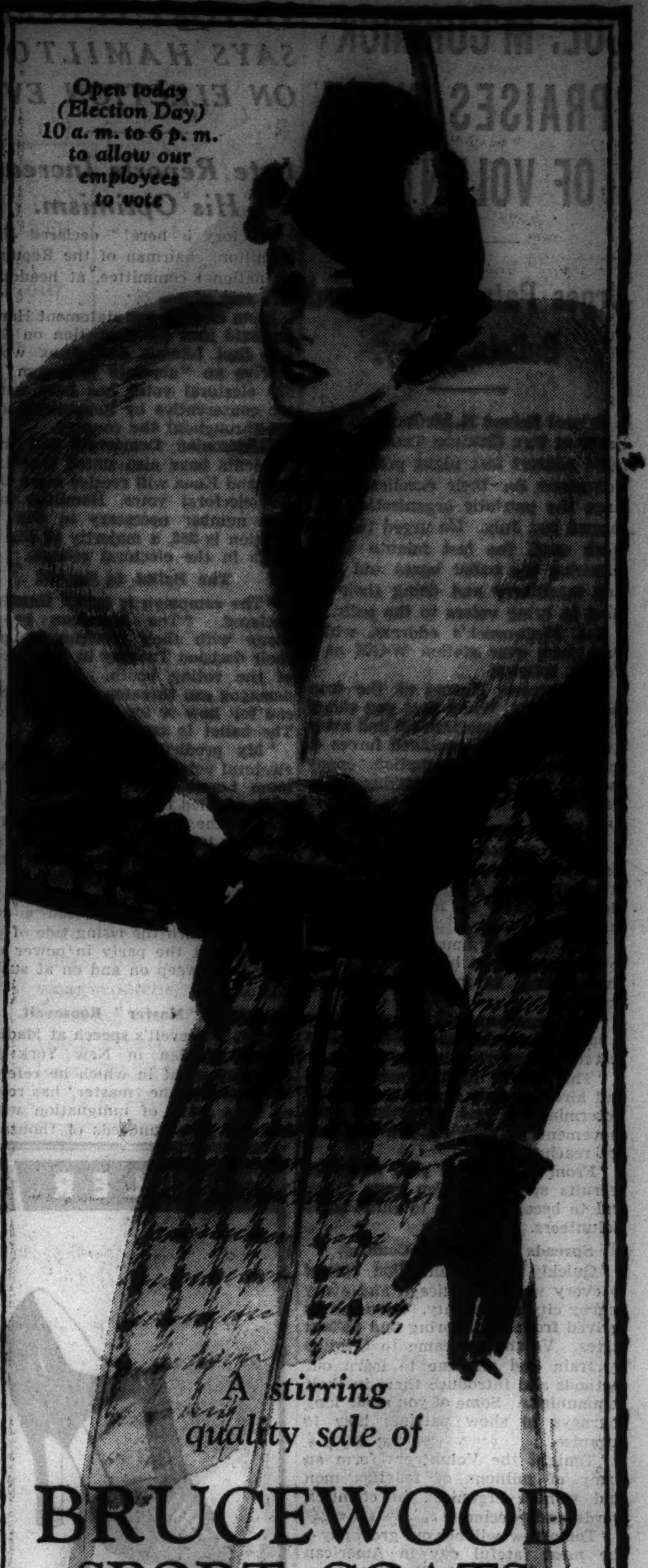

A stirring quality sale of

BRUCEWOOD SPORT COATS

of Stroock's famous Chaswick cloth*

$39.75

made to sell for $55 $60 $65

Thrilling silky soft Chaswick cloth—glorious new tones—huge caressing furs—all styled with a new, fresh touch. At $55, $60, or $65 you'd have said they were irresistible—at $39.75 it's like a dream come true

Sizes 12 to 42—5th floor

Tri-phi junior miss sizes 11, 13, 15, 17—3d fl.

*Exclusive with us in Chicago

Maurice L Rothschild
State at Jackson

MANDEL'S AIR-CONDITIONED SUBWAY STORES

WE REPEAT for ELECTION DAY

The Two Outstanding Events of the Season!

Clothing Classic!

Men's All-Wool Suits! Overcoats!

Not $40 . . Not $30 . .
Not $20 . . . . . . BUT

$13.90

You'll find many famous makes in this sensational money-saving event! Quality fabrics from many of America's leading woolen mills! Some of the overcoats are not all wool.

Annual Fur Sale!

Best Fur Coat Values in Years!

1, 2, 3-of-a-Kind Coats!

Usually $150-$295, Now

$125

It took months to complete this sensational group . . . you'll find furs here from all over the world. Even in the face of rising fur prices . . . you can still get a quality coat at $125.

Election Day Shopping Hours . . . 10 A. M. to 6 P. M.

So That Our Employees May Have Ample Time to Vote

MANDEL'S AIR-CONDITIONED SUBWAY STORES

A STARR BEST
FINE CLOTHES for MEN

You need a SHOE like this for Winter

$8.50

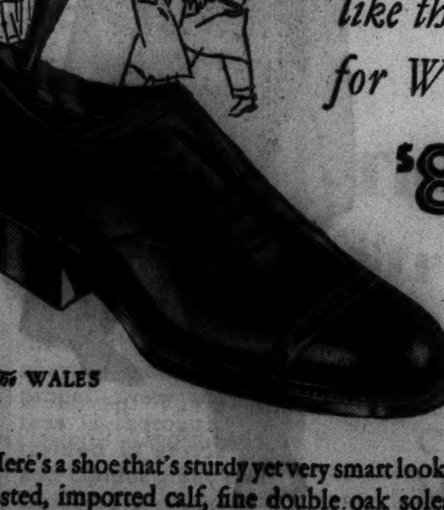

The WALES

Here's a shoe that's sturdy yet very smart looking. Hand lasted, imported calf, fine double oak soles and full leather lined. A wonderful shoe for comfort and mileage. Black or tan . . . a very unusual value at $8.50

A STARR BEST
ESTABLISHED 1902
11 to 15 NORTH WABASH AVENUE
Just North of Madison Street

COUPON FOR TRIBUNE ACCIDENT INSURANCE POLICY

For New Policy or Renewal, $1.25 a Year

To secure the Chicago Tribune-Federal $7,500.00 Travel Accident Insurance Policy, or to renew for another year one previously issued to you, cut out and fill in the application below and send it with registration fee of $1.25 to Tribune Insurance Dept., Federal Life Insurance Co., 168 N. Michigan Ave., Chicago, Ill. Remit by money order or check payable to Federal Life Insurance Company. (During the first five years, as provided in the policy, the value of all specific indemnities increases 10% each year the policy is renewed.)

☐ NEW POLICY — OR — ☐ RENEWAL
Check here if you wish new policy — Check here if you wish old policy renewed

APPLICATION for $7,500.00 TRAVEL ACCIDENT INSURANCE POLICY
Issued to Subscribers to the Chicago Tribune

If Renewal, write Policy Number here.
No. ....

(If you wish a new policy ALL QUESTIONS BELOW MUST BE ANSWERED. If you wish to renew a Policy previously issued to you, indicate above and fill in name, address and policy number.)

Do you apply for a $7,500.00 Travel Accident Policy in the Federal Life Insurance Co., issued only to Subscribers to the Chicago Tribune?........

What is your Full Name?..

Address?.. Apt?..........
Number Street

....
City State

What is your Age?.........Place of birth?..........................

Date of birth? Month.............Day.............Year.............

Are you Totally Blind or Deaf?..........Are you Crippled to the Extent That You Cannot Travel Safely in Public Places?....................

What is the name and address of person to whom you want this insurance paid in case you are killed? (If not answered insurance will be payable to your Estate.)

Beneficiary's Name? ....

Relationship? ....

Address? ....

Do you certify that you are or will become a subscriber to the Chicago Tribune? ....

Sign your name here ....

NOTICE: Not more than one policy will be issued to any one person. Issued Only to Applicants Over 10 and Under 70 Years of Age.

COL. M'CORMICK PRAISES WORK OF VOLUNTEERS

Urges Patriots to Guard Ballots Today.

Colonel Robert R. McCormick, publisher of THE CHICAGO TRIBUNE, in a radio address last night praised the Volunteers for their excellent work since the patriotic organization was formed last July. He urged them to work until the last minute today, watching the ballot boxes and election machinery and doing their utmost to bring voters to the polls.

Col. McCormick's address, which was given over station W-G-N at 7 o'clock, follows:

"Volunteers: Heroes of the campaign of 1936. When first you raised the banner of Americanism and made front against the combined forces of communism and corruption, many thought that you were making a useless sacrifice.

Draws Contrast with Foes.

"What chance had you unorganized, they asked, against the pay roll brigades of fat Jim Farley and the bloated billions of misspent public funds?

"The foes of America first tried to discourage you by ridicule. . . . that failing, to intimidate you by abuse.

"You were unafraid. Borne up by a spirit of service and sacrifice, you feared neither numbers nor power.

"The efforts of the mercenaries and hirelings only strengthened your determination and advertised your movement in districts you had not yet reached.

"From the hour of your first call, recruits sprang to sign your roster and to become agents to enlist more Volunteers.

Spreads Throughout Country.

"Quickly the organization spread to every ward in Chicago and every nearby city and county. Soon letters arrived from neighboring and distant states. Volunteers came to Chicago by train and airplane to learn our methods and introduce them in their communities. Some of you made long journeys to show patriots how to organize.

"Tonight the Volunteers form an army of millions of fearless men and women organized in counties, wards and precincts.

"Tomorrow will be your great day—the most fateful day in American history—when you will bring to a glorious triumph the patriotic and unselfish labors of the past months.

Work for Honest Vote.

"Give the whole day to this final effort. Arrange among yourselves in each precinct that some of you will be at the opening of your polling place to make sure the ballot box is empty when the voting begins and that some of you will remain after the polls are closed to see the ballots are counted honestly.

"And all day long, watch that only votes marked by properly registered voters are put in the boxes.

"Don't let the communists and the corruptionists steal this election.

"Make it your joint and several duty to see that every supporter of American principles votes tomorrow. Furnish all assistance necessary to the crippled and the infirm.

Requests Volunteer Cars.

"Bad weather is probable. Whoever contributes and drives his car all day will be a super Volunteer.

"And now spend the remaining hours of this evening in telephoning or calling upon voters who still do not understand the issue. For the fate of the nation rides on your shoulders tonight.

"Volunteers of 1936. God bless you and keep you. You are the true soldiers of the republic.

"In years to come people will thank you and as you pass by men will say: 'They were Volunteers in 1936.'"

Missouri Democrats Turn Back to Horse and Buggy

Moberly, Mo., Nov. 2.—(AP)—The Democratic county committee instructed all township chairmen today to provide horses, buggies, and wagons wherever needed to bring rural voters to hard-surfaced roads for transportation by automobile to their voting places tomorrow. The committee, meeting here, made special plans for getting out the vote after a 1.36 inch rain.

(X) REPUBLICAN

X Royal Jewel

The Coffee of Chicago's own choice BY VOTE

SOLD AT JEWEL FOOD STORES ONLY

With profound sorrow we announce the death of our President

Mr. Sadajiro Yamanaka

in Kyoto, Japan, on Oct. 30, 1936

In respect to his memory our stores will remain closed on November 4 until 12 noon.

YAMANAKA & CO., Inc.
846 North Michigan Ave.

VICTORY IS HERE! SAYS HAMILTON ON ELECTION EVE

Late Reports Increase His Optimism.

"Victory is here!" declared John Hamilton, chairman of the Republican national committee, at headquarters last night.

In an election eve statement Hamilton said that his prediction on Sunday that Landon and Knox would receive an "absolute minimum" of 320 electoral votes has been called too conservative by Republican leaders throughout the country.

Jeffersonian Democrats and independents have also stated that Landon and Knox will receive more than 320 electoral votes, Hamilton said. The number necessary to win the election is 266, a majority of the 531 votes in the electoral college.

The Ballot Is Secret!

"The campaign is over," Hamilton declared. "The American people, alone with their consciences, give their decision Tuesday in the secrecy of the voting booth. In there no demagog can threaten them; no man can tell how or for whom they vote. The ballot is secret.

"My prediction Sunday that 320 electoral votes was the absolute minimum Landon and Knox would get was compiled from information available at the time. Our headquarters here has been flooded during the day with telephone and telegraph protests that I was too conservative in my claims.

"I never have witnessed a campaign in which the rising tide of protest against the party in power continued to sweep on and on at such a late hour.

Rips "Master" Roosevelt.

"Mr. Roosevelt's speech at Madison Square Garden in New York last Saturday night in which he referred to himself as the 'master' has resulted in a wave of indignation which has lost him hundreds of thousands of votes. Since when, Mr. Roosevelt, has America needed or wanted a master over any group of our people?

"Don't you know that the President or any other elected official is supposed to be the servant of the people and not their master? Or have the Tugwells and the Dubinskys sold you the European idea so thoroughly that you really think you can be master of free America?

"What did your man Tugwell mean when he talked about the changes in 'statutes, with the constitutions and with government?' What did he mean when he said 'it will require the laying of rough, unholy hands on many a sacred precedent'?

What Did Tugwell Mean?

"What did he mean when he said that the laying of these 'rough, unholy hands on sacred precedent' would necessitate an enlarged and nationalized police power for enforcement'? Tugwell is your right hand man. Was he telling us the methods you would use to make yourself the 'master'?

"Possibly Gov. Landon is just an old-fashioned American. Possibly he is not modern enough. But he still believes that the President of the United State is supposed to be the servant and not the master of the people.

"The American people will decide tomorrow.

"Their decision, I am confident, will be Landon and Knox and the American way. Victory is here!"

Hamilton will receive the election returns tonight in his suite in the Palmer House. A microphone was installed in his private room and it was announced that he will give brief radio broadcasts periodically as the vote count proceeds.

Knox Gives Out Statement.

Frank Knox, Gov. Landon's running mate, issued a statement from his headquarters here yesterday charging that President Roosevelt is determined to continue "the fight he began in 1933 to promote recovery by New Deal methods." This was evident, Knox said, when the President declared Saturday night that "we have just begun to fight."

"If New Deal means anything at all," Knox said, "it means an enforced regimentation of business, industry and agriculture. His fight in 1933 and 1934, which he now describes as only the beginning, was a fight to enforce the principle of coercion. It was interrupted by the decision of the Supreme court which declared all these efforts unconstitutional.

"There are only two ways in which the fight, which he says has just begun, can be carried on. One is through a frank attempt to amend the constitution and the other is through the possibility of packing the Supreme court."

Supreme Court Sole Bulwark.

Col. Knox declared that the complete silence of the President and his advisers on the amendment method is an indication that it will not be tried, and that the sole reliance of the American people in preserving the integrity of the constitution and the right of free enterprise lies in the inviolability of the Supreme court.

"A vote for Alfred M. Landon will be a vote to retain one of the chief bulwarks against autocratic power provided for us by the founding fathers," Col. Knox said. "No political campaign since the constitution itself was adopted has been fraught with such grave peril to the distinctive principles of American democracy as this one.

"I am confident that the people are awake to this peril. That man and that woman who has the right to vote in this election and who fails to exercise that right is guilty of the worst offense possible for a citizen of a free republic—the failure to protect the most vital portion of the heritage of American citizenship handed down to us by our forefathers and purchased at a fearful price in life and treasure.

DIES OF SELF-INFLICTED WOUND.

William Grotz, 43 years old, 1328 Elgin avenue, Forest Park, a gasoline station owner who shot himself at home on Sunday, died of his wound in the Oak Park hospital yesterday.

VOTE TODAY!
Polls Open from 6 a. m. to 5 p. m.

CUTLER *Hollywood* ORIGINALS

"First Empire"
Black suede, or brown gabardine . . with miles of soutache braid.

"Directoire"
Glamorous suede in black, brown, wine, green and blue.

"Empress Eugenie"
Suede with patent in all fall tones. A Hollywood High from our own Studio.

Suede
IN ALL FALL TONES
LAVISHLY TRIMMED WITH
Braid
DIRECT FROM OUR OWN HOLLYWOOD STUDIO
$3.70

"Luncheon Date"
A perfect fitting low heel slipper in black suede, brown gabardine.

"Marche Militaire"
Done in black, brown, wine, green, gray suede with satin stripe braid.

"Page Boy"
Black calf trimmed suede on the new low heel plateau last.

111 S. STATE STREET • PALMER HOUSE
4746 Sheridan Road · 2801 Milwaukee Ave. · 4105 Madison Street
3319 Lawrence Ave · 1142 Lake St., Oak Park · 6328 W. Cermak Rd., Berwyn
911 East 63rd Street · 2356 East 71st Street · 6408 S. Halsted Street

New low 3-pair box prices on Hosiery
$1.65 . $1.95 . $2.25 . $2.55

Cutler's

ELECTION DAY is VALUE DAY AT THE HUB

TODAY—ELECTION DAY—THE HUB WILL OPEN AT 10 A.M.

To give our employees ample time to vote we are opening our stores one hour later, at 10 A. M., on Election Day. But promptly at this hour we will be ready to serve you for every clothing need of every member of your family.

First Vote for Your Favorite Candidate—Then Come to THE HUB for These Great Buys

2000
Men's and Young Men's
2-trouser SUITS
$40

One of the traditions of Chicago—is a visit to The Hub on Election Day. For the thousands of men and young men who are coming in we have this great group of 2-trouser suits at $40. They're the hit of the season! The pick of the market! The choicest woolens! The smartest styles! Many have bellows pockets. All are beautifully lined and tailored. De Luxe quality in every detail. Drapes, fancy backs, wedge coats, lounge jackets, college styles and conservative business models. Rich new autumn shades in a vast variety of patterns for your choice. A collection of clothing unrivaled at the price in Chicago. See them on Election Day!

Introducing the New
Lamgora
Overcoats
$40

Lamgora is the uncontested candidate for value leadership at $40. No other coat will give you as much satisfaction for the price. There are definite reasons for this statement. Lamgora fabric is an exclusive, patented blending of Angora fleece and highest grade wool. The fleece provides softness and luster, the wool provides strength. We are showing Lamgora in many styles: ulster raglan, half and full belt, polo models and dressy fitted coats. The blending adds to the beauty and richness of color. These are the shades: Oxford gray, navy blue, gray, green and brown, plain or checks. Pick out your new Overcoat on Election Day.

THE HUB
HENRY C. LYTTON & SONS
State and Jackson CHICAGO · Orrington and Church EVANSTON · Marion and Lake OAK PARK · Broadway and Fifth GARY

150,000 DEFEND BALLOT SECRECY AT POLLS TODAY

Schooled in Detection of Vote Frauds.

An army of 150,000 watchers and challengers, fully instructed in their powers and duties and forewarned about the stratagems of illegal voting, were ready for duty this morning upon the opening of the polling places at 6 o'clock. At least half of them are nonpartisan watchers interested solely in protecting the franchise and the secrecy of the ballot.

At the 3,573 city precincts are stationed 6,000 policemen, and at the city hall are 500 special deputies of the election board equipped with 100 automobiles and prepared to dash out as riot squads to trouble areas.

Polls Officials Are Warned.

On opening packages of ballots this morning, judges and clerks of election find letters of instruction included. These letters warn against perpetrating or conniving at frauds and remind officials that in the last year Judge Edmund K. Jarecki of the County court has fined or jailed forty-two judges and clerks for irregularities. To these forty-two the judge added four more convictions yesterday—too late for mention in the letter—when he sent two men and two women to jail for one year each.

"Undoubtedly there will be frauds attempted in this election as in every other," said Mrs. Harriet M. Robertson, chairman of the general committee on honest ballots, a nonpartisan group formed by more than 20 civic organizations.

Promise Severe Punishment.

"But this time there are preparations as never before made to nip such attempts in the bud. Furthermore every civic organization in the city, including the bar association, has pledged itself to see that those who commit frauds today will be punished with all the severity possible under the law."

The nonpartisan watchers have been instructed to report any suspicion of frauds, and those holding challengers' credentials [of which more than 30,000 were issued] have been directed to challenge any voter whose eligibility is doubted.

Strong crews of watchers and challengers, men who will not be intimidated by party workers or dishonest officials, have been placed in the so-called river wards—those in which sluggings, shootings, and vote thefts have been common in the past.

Young Lawyers Ready to Fight.

With the approval of the board of election commissioners the Chicago Bar association has set up a complaint headquarters and drafted a staf of young lawyers for vigilante squadrons. The association will have 500 of its young men who qualified by announcing themselves as being "not afraid to fight if necessary" as watchers to augment those of the general committee.

Reports of violence or appeals for help from those in the field will be answered from the bar association by a carload of young ex-football players or former college wrestlers who, moreover, know the laws.

These young men were given final instructions yesterday at a luncheon at which the speakers were Judge Jarecki, Alexander McKay, chairman of the election board, and Casius Doty, a member of the board's legal staf.

Principal Duty Is to Observe.

"Your main duty is to watch the count of the ballots," Judge Jarecki told his listeners. "That's where most of the fraud appears. You must be on duty at 6 a. m. and stay there until noon Wednesday if necessary."

McKay explained the system of permanent registration, and stressed the point that ballots must be denied to any person whose name is not found either in the sets of permanent registration cards in the polling places or in the alphabetical file kept at the city hall offices of the election board.

"You young lawyers will constitute the eyes and ears of the County court, but not its voice," Doty told the assemblage. "You are going only to the bad wards, I understand.

What Watchers Watch For.

"Here is what to do and what to watch for:

"Make sure the ballot box is empty when the polls open.

"Watch the making and signing of applications for ballots and the comparison of signatures by the judges.

"Watch to see that judges issuing ballots are placing their initials thereon but are making no other mark. See that they issue all the ballots, small as well as the large.

"See that the voting is really secret.

"Try to detect chain balloting. If you have any suspicion it is being attempted telephone your headquarters and we'll send out investigators to search everybody near the polling place you are in.

"Above all watch the count. Understand that only the judges of election may handle the ballots during the counting, not the clerks or other persons. Official tally sheets must be used throughout. Dummy sheets should not be used. At times judges have used dummy sheets for the actual tallying and then have copied their results on the official sheets.

"Watch for 'short penciling.' This is a practice of sleight of hand marking of ballots during the counting."

Four judges, John J. Lupe and Oscar F. Nelson of the Superior court, and Daniel P. Trude and Denis J. Normoyle of the Circuit court, will be in their chambers in the county building all day to hear applications for writs of habeas corpus for those seized by police in connection with election disorders. All but Judge Normoyle are Republicans. He is a Democrat.

Jarecki to Sit All Day.

Judge Jarecki, who is charged by statute with seeing that the election is honest, will hold court all day to pass upon those seized in connection with frauds.

In addition to the city and county officials on duty today United States District Attorney Michael L. Igoe announced he would place two of his assistants in the election commissioners' office. It is a federal offense to conspire by force or intimidation to prevent a qualified voter from voting, and the district attorney said his office may prosecute any one caught in such acts.

Fifty-three teams of three men each will begin on Thursday morning at 10 o'clock the official count of all votes cast today. Election board officials said it would take about ten days to complete the count.

SEPARATE SMALL BALLOT IS USED IN VOTING FOR JUDGES

On a separate ballot to be handed to all voters in Chicago precincts today will appear the names of the Republican and Democratic candidates for chief justice and associate justices of the Municipal court. Twelve associate justices, comprising one-third of the court, are to be elected.

One judge is to be elected also in the county at large to fill the vacancy in the Circuit court caused by the elevation of Judge Francis S. Wilson to the Illinois Supreme court. The names of the two candidates will appear in the party columns on the large ballot. They are John F. Tyrrell, Republican, and Robert Jerome Dunne, Democrat, who is now sitting in the Municipal court.

BIG BALLOT IS SMALLER

While not so unwieldy as some printed in other years, the official candidate ballot which Chicagoans will be handed at the polls today will be almost as large as the 600 square inch ballot of 1932. Its measurements, 22 by 24½ inches, would have been considerably increased had not the names of the presidential electors been eliminated. Its area is 539 square inches.

Three smaller ballots will be issued today, two of them to voters in every precinct of the city. The third, the liquor referendum ballot, will be voted in only 155 precincts or fractions of precincts. It is 6 by 9 inches. The other two are those on the daylight saving proposition, 6 by 12 inches, and on the Municipal court judges, 9 by 10 inches.

"This is an easy general ballot to vote," said John S. Rusch, chief clerk of the election commissioners. "Those who vote a straight ticket can cast their ballots in a few seconds.

"Let me remind voters that they must make no marks on the ballot except the crosses in the squares."

VOTE TODAY!
Polls Open from 6 a. m. to 5 p. m.

ALL CHICAGO SET TO RECEIVE VOTE RETURNS TONIGHT

Plan Public and Private News Hookups.

All Chicago is preparing to receive the election returns tonight.

Clubs, hotels, theaters, and organizations of all kinds were setting up elaborate systems yesterday so their guests and patrons will get the figures as soon as they become available.

At the same time thousands of other Chicagoans were preparing to sit beside their radios—far into the night. Still other thousands will eagerly await the first extra editions of the newspapers.

W-G-N, THE CHICAGO TRIBUNE'S radio station, will be on the air with the first returns at approximately 5 p. m. Later figures will be given throughout the night, all programs being subject to cancellation if necessary to clear the air for election news.

Clubs Arrange Hookups.

The Chicago Athletic association, the Hamilton club, and the Illinois Athletic club have had special wires set up. Others, including the University club, Casino, Tavern, Saddle and Cycle, and Union League, as well as some of the suburban golf and country clubs, such as Indian Hill, will depend on the radio for returns. Many of them have arranged special dinner dances for the evening.

Hotel dining rooms and cafés will be filled with listeners. Virtually all of the downtown hostelries, including the Stevens, Palmer House, Auditorium, Sherman, La Salle, Morrison, and others, have made arrangements to broadcast the returns to their guests. Similar setups were also completed yesterday by many of the hotels outside the loop. Many private parties have been arranged for the evening.

Among the clubs outside the loop, the Germania, at Clark street and Carl place, announced that it will hold open house. Members of all German organizations in metropolitan Chicago have been invited and a dinner-dance and special entertainment have been arranged.

Political Groups Install Wires.

The most intense interest in the returns, of course, will center in the various political headquarters. All of these have installed special wires. They will distribute returns to press and radio.

A staf of seventy-two persons has been assembled to handle returns at the Republican national headquarters in the Railway Exchange building, 80 E. Jackson boulevard. Contact will be maintained with all state headquarters by special telephone wires and statisticians and comptometer operators will tabulate returns as quickly as they are received. A bulletin board will be operated in the lobby of this building, and similar boards will be set up in many places in the city by other organizations.

One of the greatest election night crowds in the city's history is expected in the loop. State street's "white way" lighting system will be kept in operation until 2 o'clock in the morning for the late election crowds.

FOUR OFFICIALS GET JAIL SENTENCES FOR 1934 ELECTION FRAUD

(Picture on back page.)

Two women and two men who served as election officials in the Thirty-fourth precinct of the Forty second ward on Nov. 6, 1934, were sentenced to one year each in the county jail for contempt of court by County Judge Edmund K. Jarecki yesterday.

The four sentenced were accused of having countenanced irregularities in the vote count of their precinct. They are: Miss Mary Barrett, 28 years old, 125 Locust street, a Democratic judge; Mrs. Loretta F. Wiren, 45, of 123 Locust street, a Republican clerk; William T. Gilbert, 34, of 119 West Chestnut street, a Democratic judge, and Frank G. Cato, 72, of 881 North La Salle street, a Republican judge.

All four of the convicted defendants gave immediate notice of their intention of appealing the sentences, and each was released in $2,500 bonds.

Miss Barrett and Mrs. Wiren, who were both smartly dressed in black, burst into tears as they left the courtroom after sentence was pronounced.

Special Prosecutor George L. Quilici demanded heavy sentences for the four defendants as a warning to officials in today's election.

"Let us serve notice on polls workers," Quilici said, "that punishment for misconduct is certain and severe."

Rockefeller Sr. Sees His Dentist and Takes Walk

Daytona Beach, Fla., Nov. 2.—(AP)—Ninety-seven year old John D. Rockefeller, who since his arrival in Ormond Beach early this month has been taking almost daily automobile rides, was observed today to visit a dentist's office. He was accompanied by his valet and the dentist's assistant on leaving the office and walked unaided for some of the distance.

Store Hours, Election Day: 10 A. M. to 5:30 P. M.

Election Day Shoppers will find that

SHAYNE HAS THE BIG VALUES IN FURS

Individualized Credit Arrangements to Fit Your Budget

JOHN T. SHAYNE
MICHIGAN AT RANDOLPH

Attention, Voters! . . .

SO THAT OUR EMPLOYEES MAY HAVE AMPLE TIME TO VOTE BEFORE COMING TO BUSINESS TODAY

The Following Stores of State Street Will Open at 10 A. M.:

Marshall Field & Co.
Carson Pirie Scott & Co.
Mandel Bros.
The Hub,
Henry C. Lytton & Sons
Chas. A. Stevens & Co.
Maurice L. Rothschild
Sears, Roebuck & Co.
Goldblatt Bros., Inc.

(X) REPUBLICAN

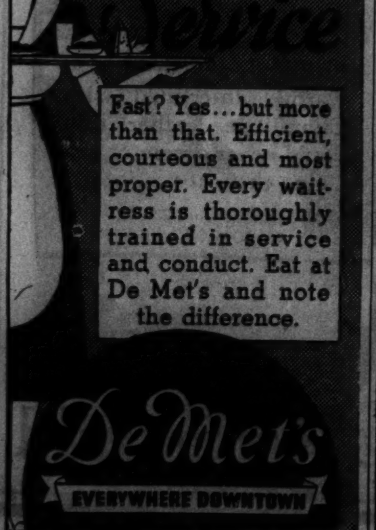

DRAMATIC RADIO APPEALS CLOSE G. O. P. CAMPAIGN

12 Speakers in 9 Cities Address Nation.

[Continued from first page.]

down one. Thou will set up another in righteousness.

"Send out thy light and thy truth. Let them lead us to thy altar with clean hands and a pure heart, that we might say:

"Who shall dwell in thy holy place.

"He that walks uprightly and speaks the truth in his heart.

"He that has not lifted up his soul to vanity nor sworn deceitfully.

"He that slandereth not his neighbor.

"He that reveres the covenant of our fathers.

"He that in judgment will not exploit the person of the poor, nor honor the person of the mighty, but in righteousness shall he judge his neighbor.

"He that swears to his own hurt and changes not.

"He that will not despise nor reject the counsel of the elders.

"He that will proclaim to all mankind that slavery and not peace is furthered by the handing over of the whole authority to one man.

"He that will teach his fellowman by precept and example to serve thee with gladness and joyfulness of heart for the abundance of all things.

"He shall receive the blessing from thee, O God, and victory.

"This is the faith of those that seek thee, that seek thy favor, O Eternal Father!"

MRS. ARNOLD SAYER

NEW YORK CITY.—"My job is running a home. I know very little about government. I do know, however, that I can't spend more than my husband earns. Our little budget isn't much, but it is my job to balance it.

"It seems to me that our country is nothing but a great collection of millions of homes. If my husband and I have to keep within our means why shouldn't the government do the same thing?

"It's nice to spend money. I know of lots of things I'd like to buy for the children. But I can't if we haven't the cash.

"I believe in wise borrowing and my husband and I have borrowed a number of times. I think, though, that there is a great deal of difference between wise borrowing for sensible things and the foolish government spending President Roosevelt has encouraged.

"Maybe I am old fashioned, but I would feel safer with Gov. Landon in the White House. I think he would run the government the way I try to run my home—within our means."

WILLIAM E. HUTCHESON

INDIANAPOLIS.—"President Roosevelt four years ago, as a candidate, promised to find jobs for the unemployed and reduce the cost of the federal government by 25 per cent. These were the main issues of the campaign and he was elected on those promises. At that time there were eleven million workers unemployed, according to the figures of the American Federation of Labor. There are now as many jobless as there were in 1932.

"He has increased the cost of government, spending two dollars for every dollar received; incurred the highest national debt in the history of our country; has also lowered the wages and the standard of living of the workers, increasing the burden of taxation by the many forms of processing taxes and the payroll tax for the social security act.

"Why should workmen have from 1 to 3 per cent of their wages taken from their envelopes and turned over to the government without having an opportunity to express their willingness or opposition? That payroll tax with uncertain benefit years from now is bad enough, but far worse are the methods that will be employed in collecting it from the workers. Their record will be kept by a card system by the government. Each worker will be given a number. They will no longer be known by name, but by number.

"As an American, I cannot believe that the workers desire to live under a system whereby they will lose their identity as human beings and be known by number rather than by name.

"I urge every American who believes in the principles of government as set forth in the constitution of the United States to cast his ballot for Alf M. Landon."

ROSCOE C. SIMMONS

CHICAGO—"One hundred and sixty years ago a faithful few gathered together in a then new world to talk about liberty. They were weak in numbers and so they put God above their plans. Darkness covered the hopes of men.

"They determined upon a course and spoke their decision to their king who lived far away. The king heard that these men and their people were in rebellion and ordered his soldiers to put them down.

"The new people appealed to God and flew to such rude arms as were near at hand. They overthrew the king and their chiefs came together again. This time they wrote among themselves a law by which to live and under which they would have that liberty about which they had first spoken in subdued tones.

"Some asked Washington, who had led the people, to become king. 'No,' said Washington, 'the voice of one man shall never cover this land, but authority.'

"Thus kings were put away. The people grew into a nation, but slavery was here. I speak as one who knew slavery. Suddenly the people rose again, this time against masters, kings having been rejected. Slavery was put down. Then all around was bright and the people grew to be greater in power and vision than any people of which time has spoken.

"Now we are engaged in a contest to determine whether the rejected king shall now appear and the slavemaster be returned or whether sons of the establishers of this people shall continue in the way of their fathers.

"My countrymen, on one side are LANDON and LIBERTY. On the other side are Roosevelt and Ruin. May God be with us."

AGNES SAMUELSON

DES MOINES—"Gov. Landon is a true exponent of the American way of life. Like Lincoln he has come up from the people and has his feet on the ground. He exemplifies those homely virtues of courage, simplicity, tolerance, sincerity, concern for the rights of others, common sense, mentality, respect for vital values and the will to work for improvement and progress that belongs to greatness.

"His appreciation of the importance of education in our American life is like that of Jefferson. He is a product of the common schools, high school and state university, and an active college trustee.

"Prominent educators, school directors and patrons and others supported him in defeating a constitutional amendment in Kansas which would have radically and permanently reduced school revenues, and in enacting a coöperative school law that made it easier for small schools to unite and thus provide better advantages for the children. His action in these large matters was sound and in accordance with accepted principles of school organization and administration.

"His statement on academic freedom defining the rights and responsibilities of teachers and public has never been excelled."

COL. FRANK KNOX

CHICAGO—"In the most critical campaign, since that of 1860, the zero hour is at hand.

"By their votes, cast tomorrow, the American people are to decide whether the United States is to remain the last great bulwark of popular government.

"Tomorrow America gives a ringing 'No' to him who talks of being a 'master' of American free men and women. We have known no master since Thomas Jecerson and the signers of that immortal declaration flung defiance in the teeth of a tyrannical king and lighted the torch of liberty in Philadelphia, 150 years ago. To that plighted faith, sealed in the blood of patriots, America will be true.

"To the workingman of America, a victory for a free government and a free enterprise is vital. Let's take the mask off the pretense of provision of security in old age for the worker.

A Warning to Workers.

"The social security act, the terms of which have been studiously kept from the worker, puts 25,000,000 workers under strict federal supervision. Each worker would be given a number, would be card-indexed, would probably be finger-printed and tagged, and each would have to be under constant watch of government spies to check on his job, his wage, his changes of work, or residence. This is exactly the way workers are treated by every dictatorial government in Europe.

"Old age pensions to provide against a destitute old age are right and proper. They should care for all who need them. They should be paid by taxes on the whole people, rich people and well to do, as well as by the workers. If you want this common sense kind of an old age pension law, you must vote for Gov. Landon.

"The election of Gov. Landon means an administration for the next four years of simplicity, economy, and certainty.

"America is at the crossroads. One way leads to regimentation and control by an autocratic burocracy. The other leads to self-support, self-respect, and self-reliance—the trail our fathers trod. I have no doubt of the choice my countrymen will make."

D. R. McCRERY

DES MOINES—"I see this election in the way it will affect the safety of my home and my family.

"As a man whose living comes from the farm, I have studied the farm program of Gov. Landon. It will give farmers the safety they want. I know we can trust the man back of it. He's our kind of a man.

"But this election involves something else. When I think of the overhead cost being heaped on my farm enterprise, I am appalled. It reminds me of how our Iowa pioneers felt when they saw a prairie fire out of control. The only way to lick a prairie fire is by a thorough job of backfiring. We must do this job of backfiring now before the roaring flames of debt and expanding government destroy us.

"I believe that Alf M. Landon is the man to lead us in fighting off this disaster. With him as President I feel that my home and my family will be safe from the dangers of ruinous debt and taxation. They will be safe from the terrible things that have happened in Europe when government got out of the hands of the people.

"With Alf M. Landon as President I know that will not happen here. I believe that Providence has given us the right man at just the time when we need him."

DR. ERNST PIHLBLAD

WATERVILLE, KAS.—"Tomorrow Kansas offers the finest example of sterling manhood from the heart of America as candidate for the presidency of the United States in the person of Gov. Alfred Mossman Landon. Clear of mind, indomitable in purpose and sympathetic of heart, he has carved for himself, in the face of persistent obstacles, an enviable record as a private citizen.

"As governor of Kansas during four of the most trying years of its history his realistic thinking, linked with a genuine feeling for his fellow citizens in the hour of need, has gained for him the respect and commendation of his state. A born administrator, he has set the house of Kansas in order in a day when 'confusion worse confounded' prevailed throughout the United States.

"The prevailing pronoun in the vocabulary of the public life of Gov. Landon has been 'we,' not 'I.' His method in dealing with his fellows is that of patient persuasion, not of wilful coercion. Thoroughly tolerant, he stands for freedom of speech.

"Gov. Landon will make a great President.

DONALD T. FIELD

BOSTON.—"The young men of my acquaintance believe that on the result of the election their whole future depends. They have seen President Roosevelt scatter billions with lavish hand—and yet there are today eleven million unemployed.

"Without jobs now or with no security in the jobs they have, they have heard promises of security, social security, in their old age. Then they find—those who have jobs—that the social security promised them is nothing more nor less than a pay roll tax; a wage cut.

"We younger men and women think of Europe where men and women our own age—yes, even boys and girls—are regimented, herded into groups and told to do this and to do that under the spying eyes of burocrats. And we see the same seeds being sown here. We learn that under the Roosevelt social security act we will have to report to a political appointee every time we change our job. Are we to tolerate that?

"No. We will vote against the beginning of dictatorship. We will vote for Gov. Landon."

ALICE LONGWORTH

CINCINNATI—"The American people in this election have as fine an opportunity to register a really intelligent verdict as has been presented in many years. Steadily emerging from the depression, despite the New Deal, what the country clearly needs in the next four years is sane, orderly direction by a man whose record and character insure progress on an even keel without careening to every kind of doctrin that troubles the political waters.

"Gov. Landon's speeches have outlined a sound, constructive program. His election means competent administration and an ending of experiments which conflict with the constitution and make a farce of democratic government.

"Among the strongest reasons for voting for Gov. Landon is his pledge not only to repair the ravages made by this administration upon the civil service, but to extend its field far beyond any previous limit. The first civil service bill in New York state was introduced in the assembly by my father [Theodore Roosevelt] and signed by Grover Cleveland, the Democratic governor. It is a policy both those men held to be indispensable to clean government.

"One of the darkest stains upon the record of the Franklin Delano Roosevelt régime is its disregard of the merit system and the unblushing way in which New Deal spoilsmen and politicians have used humanitarian agencies for purely partisan ends.

"If there were no other reason for voting for Gov. Landon than his unequivocal promises on this matter, it alone would justify his election."

GOV. LANDON

At this point in the radio program Gov. Landon broadcast his final appeal to the electorate from Topeka, Kas. His address will be found in full on the first page of this newspaper. After Gov. Landon concluded Chairman Hamilton introduced the Rt. Rev. Francis C. Kelley, bishop of Oklahoma, who pronounced the benediction.

BISHOP KELLEY

OKLAHOMA CITY—"It is an inheritance from the fathers of this nation, and in accord with its fundamental laws, that once every four years our major political problems should, for some months, be given thoughtful consideration and discussion by all citizens, to the end that through the intelligent use of the ballot one should be chosen to carry out in action the popular will.

"In a world which today is noisy with the clash of arms, cowering under threats of terror, and wet with the blood of brothers, we Americans have every reason to bless our constitutional inheritance and thank the infinite God who has given us the grace thus far to be deemed worthy of it.

"It is therefore meet and right that the last words of this campaign would be words of gratitude and petition; gratitude for the blessings of peace and order and petition for a continuance of them in the hearts of us all; so that we may leave to posterity the best of temporal legacies, a nation that tries to do the will of God.

"Therefore, to this end do I invoke upon all my fellow citizens, especially on those now listening to my voice, the blessing of God the Father, the Son, and the Holy Ghost. Amen."

(X) REPUBLICAN

PAYS $1,000 TO UNION TO PERMIT LANDON'S SPEECH OVER RADIO

St. Louis, Nov. 2.—(AP)—Samuel C. McCluney, treasurer of the Missouri Republican state committee, said today he paid $1,000 to a St. Louis electrical workers union Saturday night to assure a broadcast of Gov. Alf M. Landon's speech here in his campaign for the presidency.

McCluney said Arthur F. Schading, business agent for Local No. 1, had "instructed the radio operators who are members of the union not to put the speech on the air unless the money was paid."

Schading said the money was paid to recompense the union for the use of non-union labor on sound trucks sent into Missouri by the Republican national committee.

Schading said the action of the union was "non-political." He said that he arranged for union operators to handle a sound truck of Gov. Henry Horner, Democrat seeking reelection in Illinois, when he found he governor planned to use non-union operators in a broadcast Oct. 11 in Breese, Ill.

TOSSED GOLD WATCH TO ROOSEVELT; NOW WANTS IT RETURNED

Philadelphia, Pa., Nov. 2.—(AP)—If it's all right with President Roosevelt, Ernest E. Myers would like to have back the $40 gold watch he tossed into the chief executive's car during his campaign visit here last Thursday.

Myers, unemployed boilermaker, went to William Landvoight of the secret service today and explained that Mr. Roosevelt's car passed him and others in a cheering crowd near city hall, he was "simply carried away by enthusiasm."

News despatches from Washington last Thursday, after the President returned to the capital, said Mr. Roosevelt wished to know who tossed the watch to him.

Myers was furloughed from the Philadelphia navy yard last July.

Rep. Shallenberger of Nebraska Ill at Home

Alma, Neb., Nov. 2.—(AP)—A. C. Shallenberger of Alma, former Nebraska governor and congressman, is ill at his home here. Shallenberger, a Democrat, was governor from 1909 to 1911 and served seven terms in congress.

SENATOR LA FOLLETTE MAKES LAST MINUTE PLEA FOR ROOSEVELT

New York, Nov. 2.—(AP)—Senator Robert M. La Follette [Prog., Wis.] closed his campaign for president Roosevelt's reëlection tonight with the plea.

"Tonight I make a final and urgent appeal to Progressive-minded men and women in all walks of life to unite. I base this appeal not on the ground that the battle for economic liberty has been won; I base the appeal on the ground that progress in the right direction has been made.

"I urge you to vote for President Roosevelt tomorrow because I believe that if reëlected he may carry on for four years, using his great abilities and the power of the high office of the presidency to the end that the people may share more equitably from year to year in the national income which they produce."

BRICK SMASHES WINDOW WITH LANDON PICTURE

Mrs. James Hutchinson, 7703 South May street, reported yesterday that several hours after she placed a Landon picture in her front window a rock was hurled through the window pane. She said that the picture, however, was not damaged by the missile and would remain on display until after the election.

"These vandals cannot scare me," she declared, "I'll keep Landon's picture there if they break every window in the house."

VOTE TODAY!

Polls Open from 6 a. m. to 5 p. m.

Woman Shot to Death by Bullet Through Wall

Whitesburg, Ky., Nov. 2.—[Special.]—Police are investigating the slaying of Viola Smith, 23, at Neon last night. She was found shot in her apartment in the White Way building. A ball from an automatic pistol had passed through a wooden wall before entering Mrs. Smith's body. Police arrested R. H. Dougherty, salesman, for questioning about the case. Dougherty was in an adjoining room.

SPEAK ANOTHER LANGUAGE
Come in today for a free demonstration lesson in French, Spanish, German, Italian, etc. No obligation. School open 9 A. M. to 9 P. M.
BERLITZ SCHOOL OF LANGUAGES
30 N. Michigan Ave. FRAnklin 4241

Advertise in the Tribune

ROTHSCHILD VALUE BASEMENT
for maximum value—center for the thrifty
Open today—election day—10 a. m. to 6 p. m. to allow our employees to vote

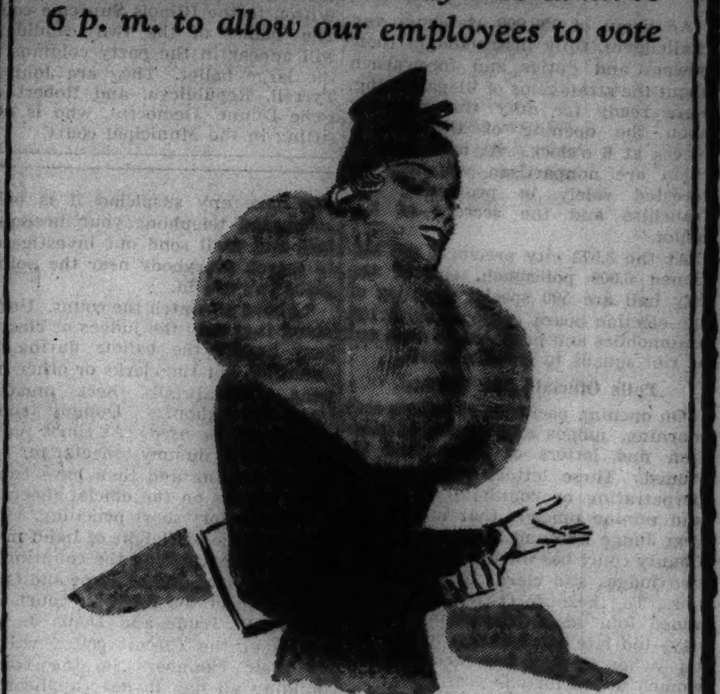

A super sale of brand new MORLEY COATS of Forstmann's famous Astrachana cloth
$35
this cloth is used in coats at $100 and more
Forstmann's take real pride in their astrachana cloth—they've featured it in Vogue—and the country's best makers are using it in some of their very finest coats. To get it in a Morley coat for $35—that's really sensational—especially when you consider the luscious furs, the deft needling, the enticing styles and, not least of all, the zeroproof interlining of Chamilope leather. Sizes 12 to 44
VALUE BASEMENT
Maurice L Rothschild
State at Jackson

The Store for Men
MARSHALL FIELD & COMPANY
To give our employes time to vote our store will not be open until 10 A. M. today.
It's a good bet one way or another...

. . whether you're buying yourself a new hat today, or paying off an election bet tomorrow the smartest one you can get is one of our new
BORSALINOS, $10
FIRST FLOOR

Congratulations
TO THE WINNER

WHOEVER HE MAY BE!
TONIGHT—HARDING'S PRESIDENTIAL DINNER
$1.00
Fresh Gulf Shrimp Cocktail
ROAST YOUNG TOM TURKEY
with Celery Dressing, Giblet Gravy and Cranberry Sauce
Candied Yams Buttered New Peas
Hot Rolls and Muffins Butter
Pineapple and Orange Salad
Pumpkin Pie
Tea, Coffee, or Milk
Served at All Harding Restaurants
Harding's
JUST WONDERFUL FOOD
ELEVEN RESTAURANTS DOWNTOWN CHICAGO

Don't work so hard . . . accomplish more!
No empty campaign promise, this, but a definite guarantee that Ediphone will help you accomplish MORE in LESS time, will free you from the dictatorship of the old-fashioned office dictating period!
With the Ediphone, you Voice-Write your correspondence, your memos, your ideas the moment YOU are ready . . . and your secretary, freed from countless interruptions, turns out your work quickly, efficiently, ON TIME!
So, vote for Voice Writing and reduce the tax on time—and on effort!
TELEPHONE OR WRITE FOR DETAILS OF NEW EDISON "YOU-PAY-NOTHING" PLAN
Voice-Write WITH THE Ediphone
A PRODUCT OF THOMAS A. EDISON, INC.
EDWIN C. BARNES & BROS.
173 West Madison Street
Telephone Franklin 6206

ROTHSCHILD VALUE BASEMENT
for maximum value—center for the thrifty

Earl-glo yokes backed with CHAMILOPE soft, zero-proof leather
Sensational sale of ROYAL SCOT PLAID BACK MORLEY COATS
$19.50
Rich russet browns, misty greens, soft greys and bold hearty plaids—so thrillingly styled—and so warmly interlined with Chamilope leather that you'd never dream of getting them for $19.50
Sizes 10 to 17—12 to 20—38 to 44
Maurice L Rothschild
State at Jackson

PREDICT RECORD VOTE, 2 MILLION, IN COUNTY TODAY

Heavy Registration Casts Doubt on Outcome.

BY PARKE BROWN.

Probably more than 2 million votes will be cast in Cook county today. Such a total would smash all records by 300,000. The one thing that might prevent it would be extremely bad weather.

The Chicago vote is estimated at about 1,700,000 and the suburbs within the county, it is predicted, will add another 300,000. Both of these figures would be new highs.

There are 805,937 more registered in the county now than voted in the primaries last April. There are 318,091 more registered than voted in the last presidential election in 1932.

Because of these facts and others of a similar nature, unbiased political experts refuse to forecast arithmetically how Cook county will line up in the presidential election. Because of still more puzzling factors they decline to conjecture in any way what the county will do on the governorship.

Everybody Claims Everything.

Campaign managers are following the custom of claiming the county for themselves. In this the Democratic leaders have outdone their Republican rivals. It also is conceded the Democrats have a tremendous advantage in their 40,000 man power machine of pay rollers. Visitors during the campaign have been astounded by its size.

It is admitted on the other hand that in the closing weeks of the campaign particularly the Democrats have been forced to take the defensive, that there has been a steady rise in Republican sentiment that might upset all calculations.

If the Republicans should carry Chicago and its suburbs, which are already counted in the G. O. P. column, the result would be considered a miracle of public opinion.

Expect Even Break Here.

What the best informed Republicans are actually hoping for is an even break in Cook county. They feel certain a big downstate Republican majority will put over their state ticket and an even break would elect some of their county, sanitary and Municipal court candidates.

The total registration in Cook county is 2,103,070. In 1932 Roosevelt received 919,231 votes, or 55.23 per cent of the total cast on this office, which was 1,664,232. In the Democratic primary last April he received a total of 842,155 votes. That was 77,076 less than he received when he was elected.

The Democrats point out that there were 299,069 more votes cast in the 1932 election than there were in the April Democratic primary and this brings out the fact that in the primary there were 114,632 voters who cast Democratic ballots but did not vote for Roosevelt. Republicans contend this is the Jeffersonian vote that will go to Gov. Landon.

Effect of Registration Law.

One thing that has been overlooked in the campaign up to this time is the prediction made by the Democratic leaders within a few months' time that if the permanent registration act were passed it would cut down the Democratic vote in Cook county by 250,000. The law is now in effect. In spite of it the registration is 318,091 larger than that of 1932. If the Democrats have lost even 100,000 votes through permanent registration, it is argued, the big increase must be preponderantly Republican.

When it comes to an analysis of the outlook for the state ticket battle the outstanding fact on the eve of the election was that in Cook county Gov. Horner will run considerably behind President Roosevelt, although he ran ahead of him four years ago. Conversely, Wayland Brooks is expected to run ahead of Gov. Landon in this county.

Abridged Funds Hamper Horner.

The defection of hundreds of Democratic workers from the Horner standard was made even more pronounced yesterday when the Democratic county central committee distributed to the ward committeemen the money with which to "man the polls," which consists of hiring precinct workers.

The ward leaders learned with a shock that their allotment fell far below what they had expected. It was said the money was distributed on a basis of $25 a precinct in some wards and the committeemen had hoped for a minimum of $50 a precinct. While they were not told why the committee was short of funds some of them said that if Gov. Horner had turned into the treasury his receipts from the 2 per cent assessment on employés and his collections from coal dealers, roadmen, and others doing business with the state the poll money would have amounted to at least $100 a precinct.

(X) REPUBLICAN

PEBBLEFORD
A soft rich whiskey
Ripened by age only
8 Years old
Bottled in bond

LANDON GOES ABOUT HIS DUTIES, CONFIDENT OF VICTORY AT POLLS

Topeka, Kas., Nov. 2.—[Special.]—Gov. Landon returned to his desk at the state capitol today and went about his official business in an unperturbed manner. He did not look or act as if he were aware of the crisis in his life, that tomorrow night he would know whether or not the people had chosen him to guide the destinies of the nation for the next four years.

The governor and his aids are confident of his election tomorrow.

Returns will be received at the executive mansion, with correspondents invited in for coffee and sandwiches in the early part of the evening.

If the result is close and the governor follows precedent he will go to bed without knowing whether he is to be the next President or not.

The governor and Mrs. Landon will go to Independence at midnight, on a special train. They will vote early in the morning at an automobile salesroom polling booth in their home town and will leave for Topeka at noon.

COUGHLIN SEES LANDON VICTOR OVER PRESIDENT

Quotes Bishop's Wire on Gag Rumor.

New York, Nov. 2.—[Special.]—The Rev. Charles E. Coughlin predicted today the election of Gov. Alfred M. Landon and characterized the social security law, a vital issue in the campaign, as "a dirty, lowdown trick' containing illegal features inserted deliberately in order that President Roosevelt may say, when the law is declared unconstitutional, "Look at the rotten Supreme court."

Father Coughlin summoned reporters to his suite at the Ambassador hotel, to denounce newspaper stories to the effect that his ecclesiastical superior, Bishop Michael J. Gallagher of Detroit had stated that after the present political campaign he would allow no priest in his diocese to take part in politics.

Blames Democrats for Story.

He denounced that story, and also persistent reports that the visit of Cardinal Pacelli to this country has for its objective a first-hand study of his activities, as outright fabrications. Of the story quoting Bishop Gallagher he said:

"It is a dastardly frameup, an eleventh hour frameup, on the part of Democratic politicians in Detroit," adding that only by resorting to such tactics could the Democrats hope to win the election.

He distributed copies of a telegram from Bishop Gallagher in which the bishop said: "The statement attributed to me by the press that after the election I would forbid you from discussion of political questions is unfounded," and announced his intention of going back on the air the Sunday before Christmas.

Not Altering Philosophy.

"I am not altering one phase of my philosophy," Father Coughlin said with emphasis, "nor changing my method of attack. I shall fight President Roosevelt to the last ditch on the league of nations and the so-called social security act, which certainly will be thrown out by the Supreme court. Then Roosevelt will say: 'Look at the rotten Supreme court. They are to blame for this.'

"That's his rotten game," the priest continued. "They want to get rid of the Supreme court, gentlemen."

Again he said of the social security law:

"It's a dirty low down trick that they're pulling on the American people. The unconstitutional phrases of the act"—by this he said he included the tax on pay—"were put in deliberately so that the act will be thrown out and Roosevelt will be able to discredit the Supreme court."

On Election Night
Gloom or Gloat in

Huyler's
PALMOLIVE BUILDING
Cocktail Lounge & Bar

That's where the crowd will be—listening to the round-by-round story of how America has been saved or lost. Election returns will be broadcast all afternoon and evening.

Huyler's
East Walton Place

EDUCATIONAL

Northwestern University Evanston and Chicago Illinois 8 Complete Schools Downtown evening classes Write for Bulletin

CENTRAL Y COLLEGE Senior College, Commerce, High School courses. FULLY ACCREDITED Co-educational. Day and evening. Low tuition. Free catalog. 19 S. La Salle St. CENtral 6787

DePaul University Liberal Arts—Law—Commerce—Music—Drama—Secretarial—Loop High School—Days and Evenings. Call, write or telephone Central 8194 for Catalog. 64 E. Lake St., Chicago.

LA SALLE RESIDENT SCHOOL Eve. classes all phases of Accounting. Low cost, easy terms. Free placement service. Dept. T, 9 W. Washington. Ran. 4540.

MRS. LANDON AT WORK ON STACK OF 11TH HR. MAIL

Answers All Letters and Donors of Gifts.

Topeka, Kas., Nov. 2.—(AP)—Mrs. Alf M. Landon worked at a "cleanup" drive of her own tonight while her husband made his final appeal to the voters in the presidential campaign.

With her secretary, Mrs. Mildred Creighton, and a corps of extra girls, the Republican nominee's wife sought to clear up before election day a huge stack of "thank you" notes. She had acknowledgments to write on behalf of Gov. Landon for at least 50 gifts—ranging from crates of oranges to prayer books—presented to him on his last campaign swing.

Flowers in Profusion.

In addition she had similar obligations of her own to discharge. On her trip to St. Louis, where she met the governor on Saturday, homeward-bound from the east, the nominee's wife was given huge baskets of roses and bouquets of chrysanthemums and orchids, each of which called for a note. She had regrets to express for invitations which limitations of time prevented her from accepting on the St. Louis trip.

The task was complicated by the necessity of preparing the household for midnight departure of Gov. and Mrs. Landon and the nominee's father for Independence, Kas., to cast their votes in their home town.

Postman Counteracts Gains.

Early this morning Mrs. Landon and her secretary tackled the week-end accumulation and believed — to quote Mrs. Creighton—that they were making headway "when in came the mail man about noon with mail, not by the handful but by the sack—at least 300 letters." They have tried throughout the campaign to answer every letter.

Mrs. Creighton telephoned the governor's office for more assistants.

Mrs. Landon, the candidate, members of their families, and a few close friends and advisers will gather at the mansion to await the result of tomorrow's voting. The Landons expect to be back from Independence by late Tuesday afternoon.

Peggy Anne to Make Trip.

The latest plan called for Peggy Anne, 19 years old, the governor's daughter by his first wife, to make the Independence trip aboard Landon's "Sunflower" special train—its last journey in this campaign. The younger Landon children, Nancy Jo, 4, and Jack, 2, will be left at home.

To carry the news out of the mansion and to bring it in, special telegraph wires have been set up in the garage.

Stormy Weather Forecast

Very New
Plaid Raincoat
with Velveteen Collar
$6.95

Very flattering next to your face — the waterproof velveteen collar of this swagger or belted raincoat. Large or small black and white plaid with red, orange, blue or green. 12 to 20.

Others $6.50 to $19.75

Mail Your Order or Call State 1500. Mailing charges extra outside regular delivery zone. Illinois orders add 3% State Tax.

Mandel's Raincoat Shop—Fourth Floor—Wabash.

Mandel Brothers

Divorces Physician

MRS. MARY A. DRISCOLL.
[TRIBUNE Photo.]

Mrs. Mary A. Driscoll, 31 years old, 4655 Lake Park avenue, a physiotherapist, was granted a divorce by Judge Philip J. Finnegan in the Circuit court yesterday from Dr. Robert E. Driscoll, 30 years old, 1101 East 42d place, a physician. Mrs. Driscoll charged desertion. She waived alimony, but Dr. Driscoll was ordered to return to her $600 she loaned him to buy clothing and books while attending the Northwestern university medical school, from which he was graduated last year. The Driscolls were married on Sept. 3, 1932, and separated three years later.

G. O. P. CHARGES NEW DEAL WITH EVASION ON TAGS

Declares It Has Evidence Bids Are Sought.

(Picture on back page.)

A "political evasion" was the term applied by the Republican national committee last night to a denial by Arthur J. Altmeyer in Washington, acting chairman of the federal Social Security board, that the board planned to make use of metal tags for every worker.

John Hamilton, Republican national chairman, in a Boston speech Saturday night charged the New Deal with plans to tag regimented workers by means of tags similar to those used during the war and called "dog tags" by service men.

Declares Bids Already Sought.

Hamilton declared that bids have already been sought for manufacture of the tags and that the agency which is to distribute them is the social security board.

From Washington yesterday Acting Chairman Altmeyer sent a message of denial, declaring that the Social Security board "flatly denied" the Hamilton accusations and that the board had "no intention of using metal tags of any sort to identify beneficiaries."

G. O. P. Committee Replies.

From headquarters in the Railway Exchange building last night the G. O. P. national committee in reply said:

"No denial by a political board will controvert the evidence on which Chairman Hamilton based his statements that bids are already being sought for the tags by the New Deal. The evidence speaks for itself."

VOTE TODAY!
Polls Open from 6 a. m. to 5 p. m.

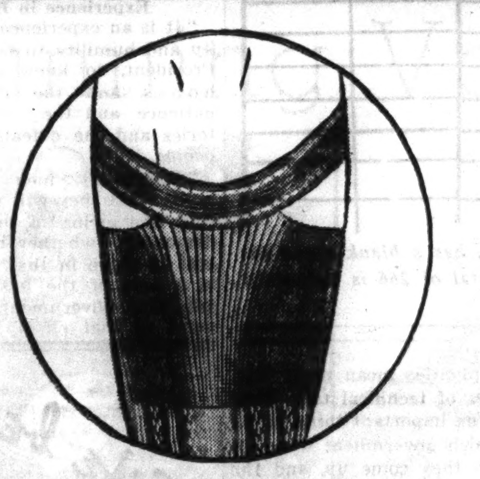

PACER
the new sox with attached washable garters
BY HOLEPROOF
55c

A smart idea! A sock with attached washable garter. It's practical, convenient, comfortable—and assures you of clean garters every time your sox are washed

We have the largest and most complete stock of men's Holeproof sox in America

Maurice L Rothschild
State at Jackson

FAULTLESS NOBELT PAJAMAS
$3.50

Striking new fall patterns and colors—smooth, luxurious sateens and rich broadcloths—a vast variety—all with the famous faultless nobelt waistband which keeps the trousers up without binding the waist and gives you comfort and freedom you've never experienced before—Faultless pajamas available in sizes A, B, C, D, and E for the extra large man—also long slims

Others from $2 to $15

Maurice L Rothschild
State at Jackson

Store Hours Today
10 A. M. to 5:30 P. M.

The Men's Store
Monroe at Wabash

The Pick of the Finest Coatings Loomed in the British Isles Are Presented in These American Tailored

OVERCOATS

Nowhere, do we believe, will you find a more interesting collection of authentic British Isle coatings than the impressive number of them presented here. It is a collection that bears witness to the extensiveness of our travels, and the knack we have for ferreting out the unusual and different. Besides coverts and fleeces from mills long established and famous for generations, you will see here tweeds and bold herringbone weaves woven entirely by hand on the household looms of those people who inhabit the islands and many parts of the country travelers never touch on. It is fabrics like these that inspire the talented hands of skilled tailors to do their best. That they have is evident in the line and detail of every coat.

At $50 — *West of England Coatings and Irish Fleeces*
At $65 — *Luxurious Scotch Fleeces*
At $75 — *Crombie Shetland, Chinchillas, and Cheviots—plain and plaid back*
At $85 — *Crombie Cashmeres, California Weight*

in these styles
- Raglan and Regular Shoulder Town Ulsters with Half Belts
- Balmacaans
- Full Flared Raglans
- Semi-Formal Dress Coats

The 3-month extended clothing charge account

It's a regular charge account—the only difference being that the man who wishes to avail himself of this convenient way of purchasing clothing here tells us so. Then between ourselves we work out the details of paying the amount in three monthly payments, instead of in one lump sum. Credit arrangements before buying on this plan may be made by phone or letter.

CARSON PIRIE SCOTT & Co

Men's Overcoats and Topcoats, Second Floor.

ROOSEVELT HAS LAST WORD IN PLEA FOR VOTES

Urges 55 Million to Go to Polls Today.

[Continued from first page.]

Alpha Whiton, who is opposing the reëlection of Hamilton Fish to the house of representatives. Whiton is not given much chance against Fish, whose caustic criticisms of the President have gained him the hatred of the White House, but the President today did all he could to help the cause along.

Secretary of the Treasury Henry Morgenthau also rode with the President. He was referred to affection- though he has never tested his polit- ately as "Henry the Morg" by Mr. Roosevelt in one speech. This is also Mr. Morgenthau's neighborhood, al- ical popularity by seeking office.

WINDUP SPEECH

Hyde Park, N. Y., Nov. 2.—(AP)—Following is the text of President Roosevelt's radio speech from his home here tonight:

"My friends: I have come home to my own county to vote with my fellow townsmen. My people have voted here in Dutchess county for more than a century. I cast my first vote here in 1903.

"Tomorrow 55 million Americans are eligible to vote. I hope that all of those 55 million will vote.

"I like to think of these millions as individual citizens from Maine to the southern tip of California, from Key West to Puget sound—farmers who stop their fall plowing long enough to drive into town with their wives—wage earners stopping on the way to work or on the way home—business and professional men and women—town and city housewives—and that great company of youth for whom this year's first vote will be a great adventure.

Rule of Majority Stands.

"Americans have had to put up with a good many things in the course of our history. But the only rule we have ever put up with is the rule of majority. That is the only rule we ever will put up with. Spelled with a small 'd,' we are all democrats.

"In some places in the world the tides are running against democracy. But our faith has not been unsettled. We believe in democracy because of our traditions. But we believe in it even more because of our experience.

"Here in the United States we have been a long time at the business of self-government. The longer we are at it the more certain we become that we can continue to govern ourselves—that progress is on the side of majority rule—that if mistakes are to be made we prefer to make them ourselves and to do our own correcting.

"When you and I stand in line tomorrow for our turn at the polls we will stand in a line which reaches back across the entire history of our nation.

All Help Make History.

"Washington stood in that line and Jefferson and Jackson and Lincoln. And in later days Cleveland stood there and Theodore Roosevelt and Woodrow Wilson. All these—in their day—waited their turn to vote. And rubbing elbows with them—their voting equals—is a long succession of American citizens whose names are not known to history but who by their vote helped to make history.

"Every man and every woman who has voted in the past has had a hand in the making of the United States of the present. Every man and woman who votes tomorrow will have a hand in the making of the United States of the future. To refuse to vote is to say: "I am not interested in the United States of the future.

"We who live in a free America know that our democracy is not perfect. But we are beginning to know also that, in self-government as in many other things, progress comes from experience. People do not become good citizens by mandate. They become good citizens by the exercise of their citizenship and by the discussions, the reading, the campaign give-and-take which help them make up their minds how to exercise that citizenship.

PEOPLE THINKING

"Not only are people voting in larger numbers this year. They also know more this year than ever before about the real issues. They are thinking for themselves. They listen to both sides. They no longer accept at face value opinions or even statements from newspapers, from political spokesmen, and from the so-called leaders of their communities. They insist on checking up.

"I doubt if there was ever more downright political intelligence at the average American fireside than there is today.

"For a century and a half we have had here free education and a free press, free public forums and a free pulpit. For more than a decade we have had a free radio. The American citizen of 1936, therefore, is a product of free institutions. His mind has been sharpened by the exercise of freedom. That is why I have no fear—either of the threats of demagogs or the ambitions of dictators. Neither can get far nor long thrive among a people who have learned to think for themselves and who have the courage to act as they think.

"The Eternal Simplicities."

"This year they have thought things through to a point where the eternal simplicities mean more than the fuzz-buzz of technical talk. They know that the important thing is the spirit in which government will face problems as they come up, and the values it will seek to preserve or to enhance. At bottom those are the things that count.

"Still another thing heartens me. This year not only are more people voting, not only have people thought things through more carefully; but more people in all parties have assumed the obligation of citizens to get out and work in the political processes by which democracy maintains itself.

"Nearly six months ago I said: 'I make this specific recommendation—that each and every one who is interested in obtaining the facts and in spreading those facts abroad, each and every one of you interested in getting at the truth that lies somewhere behind the smoke-screen of charges and counter-charges of a national campaign, constitute yourself a committee of one.'

Thousands Act on It.

"Hundreds of thousands have responded to that suggestion. Tonight I salute those committees of one—not only with personal gratitude, but with the gratitude of a Democracy that can function only if its people are willing to take honorable part in it.

"And I also commend those who have worked in a similar honorable way in the opposition. They, too, have helped the public understand the issues before it, and that is a service to Democracy.

"I confidently look forward to their continued coöperation in the service of Democracy. On Saturday night I said that 'there should be no bitterness or hate where the sole thought is the welfare of the United States of America.' That applies to men and women in all parties. It is true, tonight, on the eve of election. It will be true after the election.

"Whoever is elected tomorrow will become the President of all the people. It will be his concern to meet the problems of all the people with an understanding mind and with no trace of partisan feeling.

WELCOMES CRITIC

"Any President should welcome any American citizen or group of citizens who can offer constructive suggestions for the management of government or for the improvement of laws.

"Society needs constant vigilance and the interest of individual men and women.

"And when you go to the ballot box tomorrow do not be afraid to vote as you think best for the kind of a world you want to have. There need be no strings on any of us in the polling place.

"A man or woman in the polling booth is his or her own boss. There once was a time when the ballot was not secret. That is not so today. How a citizen votes is the citizen's own business. No one will fire you because you vote contrary to his wishes or instructions. No one will know how you vote. And don't let any one intimidate you or coerce you by telling you otherwise.

"In the polling booth we are all equals.

Experience in Humility.

"It is an experience in responsibility and humility to be permitted, as President, to know and share the hopes and the difficulties, the patience and the courage, the victories and the defeats of this great people.

"Sometimes men wonder over much what they will receive for what they are giving in the service of a democracy—whether it is worth the cost to share in that struggle which is a part of the business of representative government. But the reward of that effort is to feel that they have been a part of great things—that they have helped to build—that they have had their share in the great battles of their generation.

"However large or small our part, we can all feel with Theodore Roosevelt, who said: 'It is not the critic who counts; not the man who points out how the strong man stumbled, or where the doer of deeds could have done them better. The credit belongs to the man who is actually in the arena; whose face is marred by dust and sweat and blood; who strives valiantly; who errs and comes short again and again; who knows the great enthusiasms, the great devotions, and spends himself in a worthy cause; who at the best knows in the end the triumphs of high achievement; and who at the worst, if he fails, at least fails while daring greatly; so that his place shall never be with those cold and timid souls who know neither defeat nor victory.'"

HOW TO KEEP TAB ON ELECTION RESULTS

ELECTORAL VOTES

STATE	1924 REP	1924 DEM	1928 REP	1928 DEM	1932 REP	1932 DEM	1936 REP	1936 DEM
Alabama		12		12		11		
Arizona	3		3			3		
Arkansas		9		9		9		
California	13		13			22		
Colorado	6		6			6		
Connecticut	7		7		8			
Delaware	3		3		3			
Florida		6	6			7		
Georgia		14		14		12		
Idaho	4		4			4		
Illinois	29		29			29		
Indiana	15		15			14		
Iowa	13		13			11		
Kansas	10		10			9		
Kentucky	13		13			11		
Louisiana		10		10		10		
Maine	6		6		5			
Maryland	8		8			8		
Massachusetts	18			18		17		
Michigan	15		15			19		
Minnesota	12		12			11		
Mississippi		10		10		9		
Missouri	18		18			15		
Montana	4		4			4		
Nebraska	8		8			7		
Nevada	3		3			3		
New Hampshire	4		4		4			
New Jersey	14		14			16		
New Mexico	3		3			3		
New York	45		45			47		
North Carolina		12	12			13		
North Dakota	5		5			4		
Ohio	24		24			26		
Oklahoma		10	10			11		
Oregon	5		5			5		
Pennsylvania	38		38		36			
Rhode Island	5			5		4		
South Carolina		9		9		8		
South Dakota	5		5			4		
Tennessee		12	12			11		
Texas		20	20			23		
Utah	4		4			4		
Vermont	4		4		3			
Virginia		12	12			11		
Washington	7		7			8		
West Virginia	8		8			8		
Wisconsin	13 votes to La Follette		13			12		
Wyoming	3		3			3		
TOTALS	382	136	444	87	59	472		

The chart, showing the electoral vote of the last three presidential elections, has a blank space for todays' events. Each state's electoral vote is the same this year as in 1932. A total of 266 is necessary to election. Tune in on W-G-N and keep a record of how the states are going.

ANTI-NEW DEAL FILM SHOWN DESPITE IRE OF DEMOCRATIC COP

Two Volunteers, Fred McLean, 316 South Clark street, and W. A. Allen, Lawson Y. M. C. A., yesterday braved the wrath of a Chicago policeman to show to voters an anti-New Deal motion picture, "Let's Look at the Record," in a vacant store room at 129 West Madison street.

The Volunteers began showing the picture shortly before 3 p. m. They had the owner's permission to use the store room. Policeman John W. Johnson of the trafic division came by. "You can't run that picture without a license," he said. "Close up or I'll put you in jail."

"We have permission to show this picture here," replied McLean and Allen. "We plan to show it until 6 o'clock. We're going to do it."

They did.

U. S. Agents Seize Suspect in Society Extortion Plot

St. Louis, Mo., Nov. 2.—(AP)—J. C. Newman, chief of the St. Louis office of the federal bureau of investigation, disclosed today the arrest of John A. McGhee, 22 year old Negro, and quoted McGhee as saying he had written an extortion letter to Mrs. Earl Guyton, East St. Louis, Ill., society matron.

VOTE TODAY!
Polls Open from 6 a. m. to 5 p. m.

NOSE CLOGGED·
Put Kondon's in nostrils. *Feel* stuffy nose *clear.* Get a handy nasal tipped tube at Druggist's.
KONDON'S NASAL JELLY
Plain or Ephedrine

[ADVERTISMENT]
INFLAMED EYES?
Get instant relief. 6,000 eyesight specialists advise Lavoptik for inflamed eyes. It is a wonderful healing, soothing preparation for granulated eyelids, tired, strained or itching eyes. Put new sparkle in dull eyes. No harmful drugs. Has made sad eyes glad for 20 years. Get a bottle today (with free eye cup). All druggists.

Sally FROCKS
27 N. STATE STREET
35 S. STATE STREET
and 13 Neighborhood shops

WINNERS in the fashion election

Elected because it will perform double duty. The jaunty little crepe jacket is embroidered to match the top of the frock. A double value, too, at this very attractive price.
$6.95

Elected because its smart two-tone effect has won tremendous favor. Alpaca . . . with its contrasting trim draped at the throat and falling in a loose panel to the hem.
$10

OTHER SALLY FROCKS, $6.95 TO $16.50

ELECTION DAY CLEARANCE
A special group of SALLY FROCKS regularly priced $6.95 **$4.95**

Sally Neighborhood shops open tonight

X REPUBLICAN COAL
55% COARSE POCAHONTAS MINE RUN **6.95** TON
Pocahontas Pile Run, 25% Coarse, 6.50
TEN-TON LOADS PLUS 3% SALES TAX
We ship our Pocahontas coal by rail from West Virginia to Toledo, Ohio, then by boat to Chicago, saving 75c per ton in freight rates. Customers who come to our office will be sent by automobile to our docks, three blocks east of Michigan Ave. Bridge on north side of river to see the coal, which we guarantee to be the best quality. We will return money if dissatisfied.
Southern Illinois Screenings......4.75
Hoskins Coal & Dock Corp.
10 S. LA SALLE ST. CENTRAL 4200

CROSSWORD PUZZLE

HORIZONTAL

1. Stay
6. Most unimportant
11. Classification according to rank
13. Deter
14. Means of transportation [abbr.]
15. Celestial garden
17. Nourish
18. Small state [abbr.]
19. Part of a circle
21. Agitated
23. Verve
24. Past time
26. Steadfast and sober
27. Scions
28. Undulation
30. Sheep
31. Bare
32. Furniture van driver
34. Heating contrivance
36. Support
37. Wrath
38. One of a certain twelve
40. Dreads.
42. Mercy
43. Organ
45. Recent
47. Erase [printing]
48. Well known
50. Segment of a chain
52. Rodent
53. Late meals
55. Sped
56. Concerning
57. Mannerisms
58. Auction
60. Exist
61. Innocence
63. Sash
65. Gaze intently
66. Challenges

VERTICAL

1. Order
2. Small conveyor
3. Impersonal pronoun
4. Perish
5. Concludes
6. Fibbed
7. Tail
8. Paid notice
9. Calm
10. Jaunts
12. Secures
13. Pay attention
16. Saltpeter
17. Cooks in grease
20. Stuff full
22. Uncooked
23. Small hole
25. Turned back [botanical]
27. Distinct
29. Each
31. Ethical
33. Self
35. Cravat
38. Throw over
39. Harvests
40. Liberates
41. Arouse
42. Goober
44. Unit of current [abbr.]
46. Make possible
47. Globules of moisture
48. Storm
49. Pull
51. Joints
53. Location
54. Went along easily
57. Attitude
59. Age
62. Egyptian god
64. Physician

YESTERDAY'S PUZZLE SOLVED

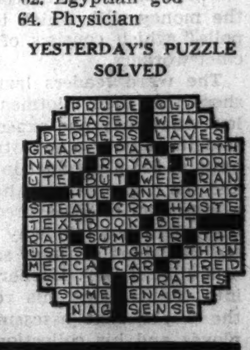

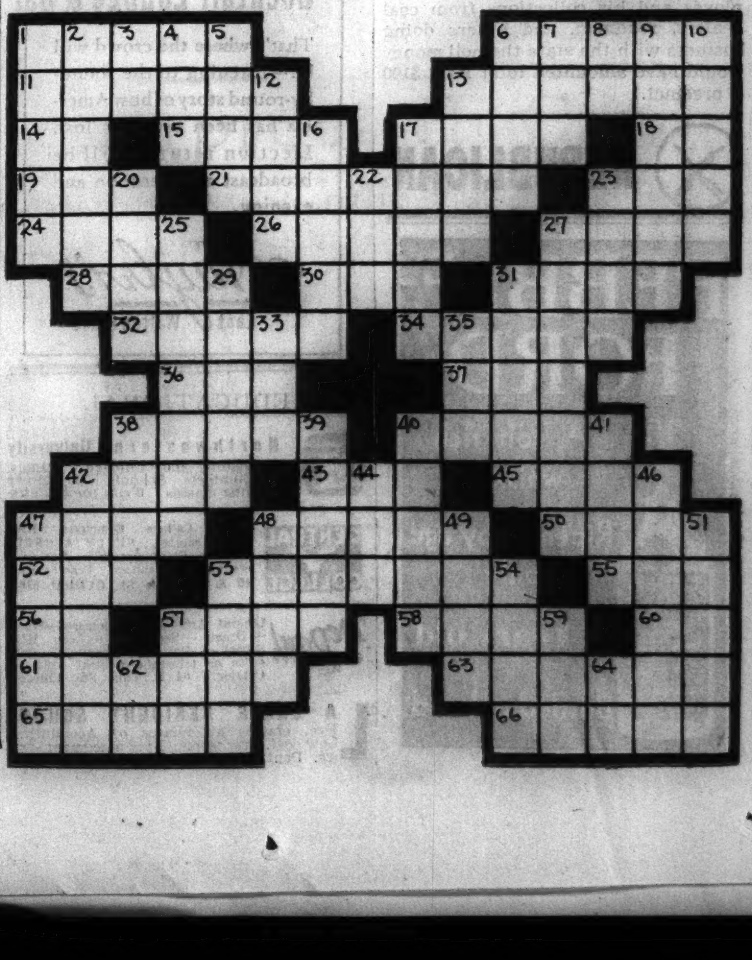

We are NOT Responsible

for your peace of mind this Christmas unless you take this friendly advice to heart—please don't wait until "after Thanksgiving" to have your gift photographs taken! You won't have time to see proofs at leisure then—and we don't want to have to rush in taking your photographs. Mirror-Camera is such a wonderful way of being photographed that we want you to try it NOW. You'll see why it's the one sure way of getting the exact poses and expressions you've always wanted. Christmas Specials now in effect, beginning with six beautifully mounted pictures of you for just $7.45.

PROOFS SUBMITTED NO APPOINTMENT NEEDED

Photo Reflex Studio—Second Floor—Wabash.

MANDEL BROTHERS
a store of youth, a store of fashion, a store of moderate price

This store will open at 10 a. m. today

"We Have The Last Word"

(Number 2 of a series on our best things)

Our Finest Jackets

are tailored of vicuna, full-lined with Persian suede.

The vicuna goat is found in the Andes mountains. There is only enough vicuna wool available in the world to keep one loom in Scotland busy three months of the year. It is the softest known yarn.

Persian suede, famed for its fine texture, luster and suppleness, is Persian goatskin tanned in England.

The jacket has a hand-sewn collar, pockets, half-belt, and a leather bottom lining. There is a silk sleeve lining and body yoke. The hookless fastener is colored to match the jacket.

It comes in a broad-shouldered model, with semi-fitted action back. To our best knowledge, no finer jacket was ever produced.

each jacket, to order, two hundred dollars

FIFTH FLOOR

The Store for Men
MARSHALL FIELD & CO.

"Life begins at breakfast!"

Coffee, like an opera star, is full of temperament—so we coddle, coax and humor every bean of MANOR HOUSE Coffee, so when it gets into your cup it seems to sing!

W. F. McLAUGHLIN & CO., CHICAGO . . . SINCE 1852

MANDEL BROTHERS

a store of youth · a store of fashion · a store of moderate price

Election Day Specials!

To Give Our Employees an Opportunity to Vote, Mandel's Will Not Open 'Til 10 A. M. Tuesday, Election Day. . . . Store Hours: 10 A. M. to 6 P. M.

Special Selling of $2.50 to $2.95 Values in

MEN'S GLOVES

- Genuine Deerskin
- Genuine Pigskin
- Genuine Buckskin
- Goatskins
- Pigtex
- Suedes
- Capeskins
- Strings
- Wool-Lined Knits

We scooped them early last spring, in the manufacturer's slack season, at worth-while savings. The tremendous selection includes gloves for every occasion . . . dress, sport wear, driving, cold weather . . . all of quality leathers, some imported. Many are washable!

$1.94

Mail Your Order or Phone State 1500

Expensive Linings—Fur Lined, Wool Lined, Silk Lined
Wanted Styles—Snap Wrists, Slip-ons, Strap Wrists
All Sizes—Regulars, Cadets, Quarter, and Half Sizes
Colors: Grey, Tan, Brown, Cork, Copper, Black, Natural

Mandel's Men's Shops—First Floor—Wabash.

Colder Weather Ahead! Stock Up!

Imported 6x3 Rib

All-Wool SOX

Made in England Six pairs for $2.50 **44c** pair

So popular we can't keep them in stock. Light or dark oxford, navy, black, brown, heather and dark blue heathers. 10 to 13. Each pair has added hank of wool for mending.

Mandel's Men's Shops—First Floor—Wabash.

MAIL OR PHONE ORDERS FOR SOX

We suggest you order wool sox a half size larger for better fit. Orders accepted on purchases of $1 and more. On Illinois orders add 3% on account of State tax. Mailing charges extra outside regular delivery zone.

Sale of Giftworthy SLIPPERS

$1.29

Tyrolean Felts

Unbelievably warm. Fleecy insides. Sizes 4-9.

Heart cuff—allover black or black with colors. Flower cuff—black, beige, grey, light blue, orange, brown with colors.

Pliant Kid Dorsays

Smooth, neatly tailored. Hard soles. Folded sock linings. Kid covered heels.

Sizes 4 to 9. Black, red, blue, green.

$1.49

Transparent Velvets

Very glamorous with square toes and fluffy cuffs. All-over red, blue, or black with red.

Sizes 4 to 8.

Mandel Brothers, 1 North State:
Give Most Comfortable Shoe Size (....)
Name .... Address ....
City .... State ....
Pairs ...... Styles ...... Color ...... Size ......

Mandel's Slippers—First and Fifth Floors—State.

4 Great Events Repeated for Election Day

★ ***November Sale of Coats!*** Fur coats, cloth coats, sport and dress coats, trimmed and untrimmed. Also clearance of fall and winter suits. All at very appreciable savings. Fourth Floor.

★ ***Heavy Sterling Silver Sale!*** Savings of 40% on an exclusive "Rosewood" pattern. First Floor.

★ ***Christmas Card Classic!*** Annual event that brings genuine water-colored, personally imprinted quality cards at an unbelievably low price. 50 for $1. First Floor.

★ ***November Home Sales!*** Timely, selected, home-beautifying furnishings at big savings. Seventh and Eighth Floors.

You'll Get Warm Returns from

A Llamopak OVERCOAT

Fully Lined with Skinner's Linings!

$33

Exclusively at Mandel's

Give yourself a vote of confidence with Llamopak—and you'll wait without warmth no longer. Llamopak is tops in tailoring, style and warmth—a supreme achievement in weaving. Make this your choice for 1936-37.

—Strength from the South American alpaca.
—Resiliency of the hair from Asiatic angora.
—Luxury of Peruvian guanaco's silky coat.
—Durability of the domestic sheep's wool.

Pay Only $5 Down
20 weeks to pay. Small carrying charge, none if payments are completed in 10 weeks.

Mandel's Men's Shops—Second Floor—Wabash.

Let Vitality Carry You to Prosperity!

Running Mates for the Popular Vote

VITALITY Shoes for Men **$6**

VITALITY Votes for Values!
Candidates for Fashion Honors!

Vitality gets the men's vote every time—for the utmost in comfort. For a range of correct styles to please everyone. For a quality and double dollar value that we do not believe can be duplicated in Chicago!

Photographed: Straight tip, spade last oxford of smooth, mellow calfskin. For business and dress.

Full brogue, wing tip. Norwegian veal, soles moistureproof. For business and heavy duty.

Mandel's Men's Shops—First Floor—Wabash.

Winning Values for the Youngsters

A Gale of Fun and Value in These

Tots' 3-Piece Snow Suits

Specially Priced at $5.95

Gorgeous bright plaid jackets or a neat sailor model in blue. Both with jackets and crotch lined in warm kasha and comfortable suspender pants. Plaids or solid colors with matching toques. Sizes 2-6x.

Mail Your Order or Phone State 1500

Mandel's Individual Shops for Youth—Sixth Floor—State.

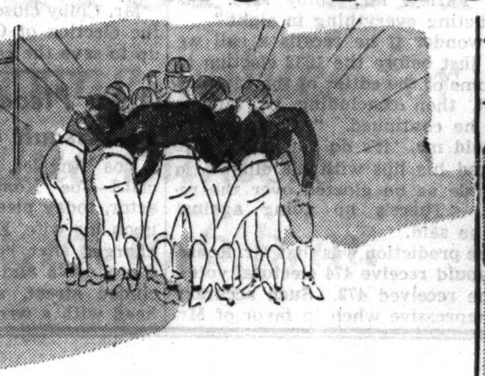

Get It Today!

Special Annual Selling of Better Quality

Students Overcoats

For High School Men $14.98

Made to sell for considerably more! In fine quality, warm wool fabrics! Expertly tailored the way a young fellow wants them in full belt, raglan shoulder models with inverted pleat backs, or Balmacaans. Earl-Glo linings. Brown, blue and grey. Sizes 16 to 24—32 to 40.

Mandel's Individual Shops for Youth—Sixth Floor—Wabash.

Stamp Clubs Exhibit

Interesting exhibits from the Junior Stamp Clubs of the Chicago Public Library are on exhibit now in our Club Woman's Bureau.

Ninth Floor—State.

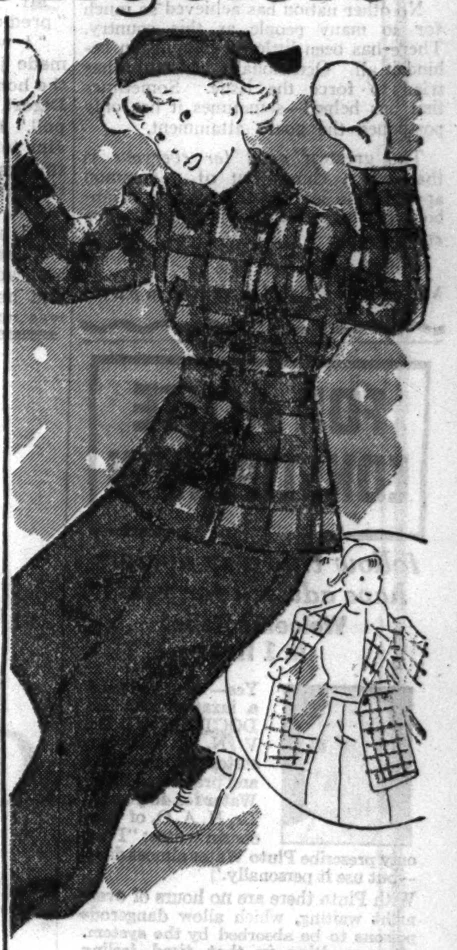

Jackets Lined in Real Sheep's Wool Fleece

Girls' Wool Snow Suits

$11.95

We can hardly supply Chicago's ever increasing demand for this popular snow suit. Sheep's wool fleece lined jackets in bright plaids, double breasted style. Lined pants have Talon ankle fastening. Green, brown, red, blue. Sizes 8-16. Matching toques, $1.

Mandel's Individual Shops for Youth—Sixth Floor—State.

MOVIE PROJECTOR

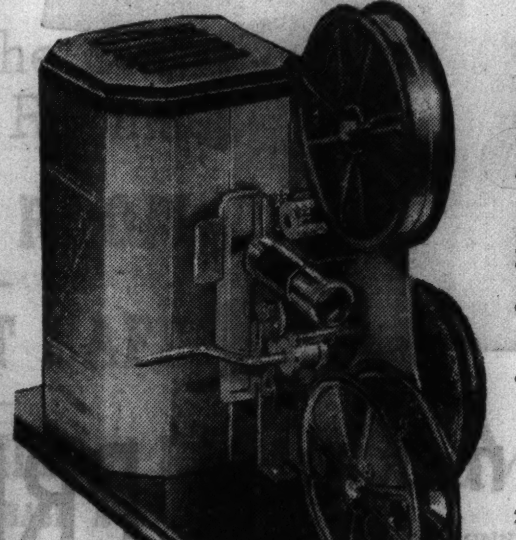

First Time in Mandel's History with

A. C. Electric Driven Motor

At this low price. $1.98

- Full size, uses 16 mm film!
- Adjustable focusing lens!
- Upper and lower film drive prevents tearing. Exclusive at this price!
- Uses any electric appliance cord!

Western or Cartoon Movie Films
25 ft. 50c 50 ft. 98c 100 ft. $1.35

Mail your order or phone State 1500
Mandel's Toys—Sixth Floor—Wabash.

Weatherproof Hi-Cuts

A Spotlight Value in

Support and Comfort

Flashlight with every pair $4.65

- Scientifically built with sturdy elk leathers!
- Stormproof in the worst weather with long wearing leather or raw cord soles.
- Moccasin style in black or brown. Sizes 1 to 6.
- **Special!** Lightweight boot for small boys. Sizes 11-13½. $4.45.

Mandel's Children's Shoes—Sixth—State.

Moving Forward

Marshall Field & Company presents here each day observations and opinions, intended to be of interest and value to those it seeks to serve.

COMMUNISM VS. GOOD-WILL

By CALEB

NEAR a rugged coast in New England a woman was proprietor of an inn which had been in her family several generations. It was the only inn in the village—and had a short, though busy, annual season.

Last year, fire visited this old frame structure and left, where once were hard and weathered timbers, a few pathetic charred studs and a heap of ash.

The owner had no insurance. She had no money. A distant relative said, "Cut off my land all the timber you need for rebuilding."

Local workmen said, "We'll contribute the labor to build a new inn. You mustn't give up."

Several local merchants talked to wholesalers and manufacturers in the nearest city. They sent word to the woman. "Come in and see us. Pick out what you want. Your credit is good for as long as you want. If you never get around to paying, we won't worry about it. You've been using our goods for two or three generations. The big thing is—you must get into operation again. Your village needs your inn."

In a matter of months, the proprietress was mistress of a new and modern inn—built in the New England tradition—simply and sturdily.

Her cash investment in the new structure and its equipment was precisely nothing—for she had nothing. The investment of her neighbors, her friends, and her business contacts was spread over many people. Each one of a large roster contributed something.

In self-reliant independent, individualistic New England this happened.

A bit of "communism" you may call it. "Socialism" someone may say. "Sentiment" is the opinion of another.

We call it an expression of the American spirit. If it be communism, socialism, or sentiment—it is an American type. This is the only kind of community co-operation which can make lasting contribution to our social progress. It is co-operation and sacrifice by the group—*without* compulsion.

No other nation has achieved so much for so many people as this country. There has been little of compulsion behind it all. Occasionally legislation has tried to force the issue. Sometimes that has helped—sometimes it has only postponed the goal's attainment.

The greatest *good for everyone* is that which comes out of a common appreciation among citizens and neighbors of the value of *independence for everyone.*

Copyright 1936 by Marshall Field & Company

136

COLBY DECLARES BITTER HATREDS JOLT ROOSEVELT

Blasts New Dealers in Final Campaign Talk.

New York, Nov. 3 [Tuesday].—[Special.]—Bainbridge Colby, secretary of state under President Wilson, having the final word in a broadcast of the National Jeffersonian Democrats over a coast to coast network at midnight, replied to the final addresses of President Roosevelt, Senator Wagner, and James A. Farley, declaring them "the attorneys for the defense" of the New Deal.

Mr. Colby said the President seemed to have "recovered from his fury of last Saturday night" when he threw reserve and even prudence to the winds as he boastfully proclaimed that he already had proved a match for those who opposed or criticized him and, if reëlected, would prove he was their master."

"It looks as if the President had caught some of the reaction to his speech," he declared.

"His Madison Square Garden address was the most amazing campaign speech ever delivered, because the most repelling," Mr. Colby continued. "Presumably aiming to attract support, he could hardly have chosen a surer way to alienate it.

"A Shocking Spectacle."

"Here was a President not smarting merely under criticism but writhing under it; swept headlong by hysterical resentment; shaken by the intensity of his hatreds, and so bitter and reckless that he threw reserve to the winds. It was a shocking spectacle for the President to make of himself.

"Such a disclosure of the President's mind, purpose, and feelings," Mr. Colby declared, "gives startling" to an estimate just published by Dr. Jung of Switzerland, the psychologist, whom he quoted as writing: "I have just come to America where I saw Roosevelt. Make no mistake, he has the most amazing power complex, the Mussolini substance, the stuff of a dictator absolutely."

"This," the former secretary of state asserted, "is precisely the judgment which the people of America have reached."

Mr. Farley, Mr. Colby said, was "predicting everything in sight."

"I wonder if he recalls a call we made just before the 1932 election to the home of the editor of the Literary Digest, then concluding its famous poll," he continued. "'Come along,' Jim told me, 'it's do you good.' He smacked his lips with his elbows on the table as he gloated over the returns. 'There's no going against this,' he said.

"The prediction was that Mr. Roosevelt would receive 474 electoral votes, and he received 472. Such accuracy was impressive when in favor of Mr. Farley's candidate, but now he sees fit to ignore it."

Attacks Wagner Plea.

Mr. Colby attacked Senator Wagner's defense of the social security act as "a fraudulent explanation."

Asserting that the beneficiares must trust congress to appropriate the funds for payments under the act, he said "there is not much basis for trusting a government so proficient in repudiation."

"Some employers have called their employés' attention to these simple facts," he said. "This has aroused an outcry from the New Dealers that to tell the truth about the act is coercion. What nonsense!"

Reiterating charges that the President has tried to "destroy the American system of government, undermine the principles of representative democracy, and set up a collectivist tyranny," he asserted that "the tragedy of President Roosevelt's case is that, if reëlected, he proposes to renew these efforts."

Mr. Colby closed with an appeal for the election of Gov. Landon, "raised up to save the country."

MAJORITY POPULAR VOTE MAY NOT MEAN VICTORY IN ELECTION

Washington, D. C., Nov. 2.—(AP)—Electoral votes, not popular votes, will decide tomorrow's presidential election.

One candidate might get the majority of the votes cast by individual voters, but if his opponent got most of the electoral college votes, the opponent would win.

The real goal of the presidential candidates, therefore, is 266—or a majority—of the 531 electoral votes.

Each state has as many electoral votes as it has senators and congressmen combined. Usually, if a presidential candidate gets most of the popular votes in a state, he gets all of that state's electoral votes.

Delaware is one state where this might not be the case tomorrow. It has two sets of Republican electors. If Gov. Alf Landon should get most of the votes they might be split between two sets of Republican electors, resulting in victory for the Democratic electors.

A candidate might win the popular vote and lose the election by piling up big majorities in the states he won and losing by narrow margins in those he lost.

The outcome will not be official until congress counts the electoral votes in January, although unofficially the result may be known a few hours after the polls close.

Actor Pleads Guilty to Assault Upon His Wife

Los Angeles, Cal., Nov. 2.—[Special.]—Joe Kominsky, 32 year old actor, today pleaded guilty to assault upon his wife, Elise. Mrs. Kominsky charged that her husband took her for a drive and after reaching a secluded street, struck her over the head with a wrench.

HOOVER PREDICTS LANDON VICTORY; HITS ROOSEVELT

Demands Tax Burden Be Taken Off Toilers.

San Jose, Cal., Nov. 2.—(AP)—Former President Herbert Hoover told an election eve Republican rally here tonight that "whatever tomorrow's outcome, we'll continue to fight—but we'll win tomorrow."

Describing the campaign ending tonight as "the most vital since the civil war," the former president told a crowd estimated at 5,000 that President Roosevelt "has offered no defense of his invasion of the rights of the constitution, of centralized government, of the reduction of congress to an aggregation of rubber stamps."

Indulges in Invective.

Mr. Hoover charged that President Roosevelt "has had no reply to charges of coercion and regimentation," but has "indulged only in invective, denunciation and hate."

The former president asserted recovery already was well under way when Mr. Roosevelt took office. He declared the President "neglected to say in his speeches how his policies retarded recovery until they were upset by the Supreme court."

"We cannot enjoy full recovery," Mr. Hoover said, "until the government takes the taxes off the backs of those who toil, until millions are restored to honest jobs."

Hoover Had Hoped to Retire.

Mr. Hoover said that after he left the White House he had intended to retire to his Palo Alto home to "earn a modest living and look after my dogs," hoping Mr. Roosevelt would be successful as the nation's leader.

"But two years ago we saw the trend, we took the alarm, and finally were forced back into the lists to fight for the country we loved," he added.

VENTRILOQUIST'S DUMMY GIVES RED TALK; VOICE LOST

POZNAN, Poland, Nov. 2.—(AP)—A ventriloquist's dummy which couldn't resist the temptation to make communist speeches got its master into trouble here.

Police discovered that the wooden jawed little gentleman sitting on another gentleman's lap was using only the usual line of comic talk to attract the right kind of crowd around him at county fairs, but—

Once the audience was on hand, with no uniformed policeman about, the dummy would drop its joking and launch into a political harangue. Now the dummy has lost his "voice." The ventriloquist was sentenced to eight months' imprisonment.

AAA MAILS OUT 3,320 CHECKS TO FARMERS UNDER SOIL PROGRAM

Washington, D. C., Nov. 2.—(AP)—Spokesmen for the Agricultural Adjustment administration said today that 3,320 checks for $266,336 had been mailed to farm owners and operators to date under the 1936 soil conservation program which calls for distribution of 470 million dollars to some 6 million persons.

Payments were reported in 10 different states. New York topped the list with 1,350 for $104,743. Pennsylvania ranked second with 975 checks for $93,575 and Iowa third with 351 checks for $31,892.

Other payments reported were: Connecticut, 97 checks for $9,413; Delaware, 169 for $9,127; Vermont, 108 for $6,234; Maine, 114 for $3,799; Tennessee, 87 for $3,783; North Carolina, 61 for $3,129; Mississippi, eight for $541.

The average for the payments reported was slightly more than $80.

INDIANA ROBBER GETS TEN YEARS; PAL SHOT DEAD

Peru, Ind., Nov. 2.—[Special.]—Charles T. Hubbard, 24, Wabash, formerly of Indianapolis, today was sentenced to ten years at the state reformatory by Judge Hal C. Phelps in Miami Circuit court on his plea of guilty to a charge of robbery.

Hubbard's companion, Dorsey Bitsel, 24, Wabash, was shot and killed by Elbidge Clem, 45, when they attempted to rob him last night at his filling station sixteen miles south of Peru. Clem knocked Bitsel's shotgun aside and fired a revolver shot into the latter's face.

Hubbard drove away with Bitsel's body, but wrecked his stolen car when the body fell against him. He walked to his rooming house in Wabash where he was arrested at noon today. He was sentenced three hours later.

FATHER FAINTS AT BIRTH OF FOUR IN SIX MINUTES

Senath, Mo., Nov. 2.—(AP)—Mrs. James Bridges gave birth to quadruplets in a two room log cabin near here tonight and her share cropper husband fainted when Dr. F. W. Spiedel told him the news.

The children, one boy and three girls, were born from 6:30 p. m. to 6:36. Two of the girls are in a serious condition. Dr. Spiedel, 70 year old physician, estimated weights of the babies at between 2 and 3½ pounds each.

"We had no scales, and even if we had I didn't have time to weigh the babies," the doctor said.

Bridges said he had not named the quadruplets. "I'm hardly able to count them yet," he gasped.

PURSE SNATCHER GETS $100.

A young man snatched a purse containing $100 from Mrs. Mildred C. Knapp as she was leaving her home at 4616 Park avenue yesterday.

LANDON'S DEFEAT IS URGED AT HUGE RED RALLY HERE

Kind Word for Roosevelt Comes from Browder.

Communists held a huge last minute rally in the Chicago Stadium last night, urging the defeat of Gov. Landon at all costs, and by alternative implication advocating the reëlection of President Roosevelt.

Stadium ushers estimated the crowd at 13,000. It was described as the largest communist meeting ever held in Chicago. There were hundreds of teen age communists, many not more than 15 years of age, who were the noisiest demonstrators of all.

Typical Russian Party.

The hall was decorated in typical Russian fashion. Huge posters, some 20 feet by 20 feet in dimension, bore the pictures of Earl Browder, communist candidate for President, and James W. Ford, colored candidate for vice president. Banners bearing the words "Unite Against Fascism" and other legends were everywhere, and there were thousands of waving red flags bearing the communist symbols, the sickle and the hammer.

The colored candidate, Ford, was the headline speaker present in person, but the voice the crowd waited for was Candidate Browder's which was broadcast from a massmeeting in Madison Square Garden, New York City.

Kind Words for Roosevelt.

Although speaking for his own candidacy, Browder had a few kind words for President Roosevelt, whose reëlection, it is charged, is wanted by world communism. The charge of communism against Mr. Roosevelt, said Browder, "is the infallible sign of the madness of fascism."

"Election of President Roosevelt," he continued, "will be a rebuke to the worst reactionaries, but no guarantee against the further progress of fascism in America."

Ford, in his talk, bitterly assailed Landon and Knox, but only mildly criticized the New Deal.

Other speakers were Ella Reeve Bloor, Harry Haywood, William Z. Foster, and Morris Childs. A collection taken up midway in the meeting netted $1,500.

$7.91 Campaign Expense Includes $3.81 on Bicycle

Washington, D. C., Nov. 2.—(AP)—The $7.91 campaign expenditures of Donald F. Moynihan of Holyoke, Mass., candidate for congress in the Second district, included $3.81 for bicycle parts, his report filed with the clerk of the United States house of representatives disclosed. Moynihan, who wrote he had "no party affiliations," spent $3 for his filing fees and the rest for stamps, he reported.

N. Y. UNION MEMBERS ARE TOLD BY RED TO VOTE FOR ROOSEVELT

New York, Nov. 2.—[Special.]—Final "voting orders" were dictated today to members of the International Ladies' Garment Workers union by David Dubinsky, union president, who also is a presidential elector on the Democratic and American Labor party tickets and who largely was responsible for the big labor turnout last week in Madison Square Garden at the party's rally in behalf of President Roosevelt and Gov. Lehman.

On that occasion the union workers attended under the mandatory dictation of Dubinsky, friend of the Spanish communists, who sent out orders that they attend—"or else,"—that absence likely would bring their checkoff by the union.

"This is my final call to you as a loyal member of the union to help to reëlect the friends of labor," was the "call," sent out by Dubinsky, on a telegraph blank. "Cast your own vote and get your family and friends to vote for Roosevelt and Lehman under the emblem of the American Labor party, row 'E,' which is labor's own political party."

The messages were delivered to the homes and shops of union members by telegraph boys, lending power to the more-than-gentle hint that the union expected every member to do his or her duty at the polls tomorrow.

HUEY LONG AID AND 3 FRIENDS ARE PUT IN CELL

New Orleans, La., Nov. 2.—(AP)—The Rev. Gerald L. K. Smith, self-styled head of the late Huey P. Long's "share the wealth" movement, was arrested and jailed with three companions tonight after he had made an address here.

Smith was arrested with his secretary, Preston Delcazal, and Henry and Herman Grundmeyer, friends, as the four sat in Smith's room in a hotel. They were charged with disturbing the peace, reviling an officer, and abusing an officer. All denied the charges.

Police said Mayor Robert S. Maestri had ordered the men's parole shortly after the arrests, but that Smith and the Grundmeyers had refused, only Delcazal accepting the offer.

Police said that whether or not Smith and his companions accepted the parole they would be put out of the station.

In the speech earlier in the evening, which was broadcast over Louisiana radio stations, Smith claimed information of a "hot oil deal" involving assertedly tax free shipments of oil from the state. He attacked the state and city administrations.

VOTE TODAY!
Polls Open from 6 a. m. to 5 p. m.

CIVIL SERVICES PENSION FUND IS SHORT A BILLION

Deficit Is in Miniature "Social Security."

Washington, D. C., Nov. 2.—[Special.]—Figures showing a deficit of more than $1,000,000,000 in the actuarial requirements of the civil service retirement fund, which resembles in miniature the old age insurance mechanism of the social security act, were obtained today from the civil service commission as the Social Security board resumed its defense against Republican attacks on its program.

This huge deficit, which government actuaries admit exists, is shown in the fourteenth annual report of the board of actuaries of the civil service retirement and disability fund made to the Seventh-fourth congress and dated Feb. 8, 1935.

The report pointed out that to meet its obligations to the retirement fund it would be necessary for the government to appropriate $1,069,394,974 before the fund would be placed on a sound actuarial basis. Since then congress has appropriated $86,200,000 for addition to the fund as the government's contribution, but this has been offset by payments to beneficiaries.

Insurance features of the Social Security act, which observers and civil service officials point out are closely similar to those of the civil service retirement and disability fund, were stressed in a statement issued today by the Social Security board in reply to critics of the security law.

(X) REPUBLICAN

X Royal Jewel

The Coffee of Chicago's own choice BY VOTE

SOLD AT JEWEL FOOD STORES ONLY

FOR ACUTE CONSTIPATION

follow this way doctors have advised for years

Welcome Relief in 1 Hour

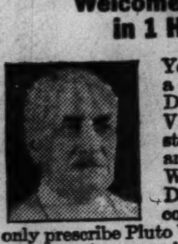

Yes—when you need a laxative DO AS DOCTORS DO. Dr. V. N. of Michigan states: "I have used and prescribed Pluto Water for 40 years." Dr. H. A. O. of Wisconsin writes: "I not only prescribe Pluto Water almost daily—but use it personally."

With Pluto there are no hours of overnight waiting, which allow dangerous poisons to be absorbed by the system, often resulting in that tired feeling—dull headaches—too often causing pimples, boils, colds.

Simply mix 1/5 of a glass of Pluto Water with 4/5 of a glass of hot water. You'll find this mixture pleasant, gentle, quick and thorough. In 1 hour you'll feel like a new person.

Pluto Water is bottled at the famous French Lick Springs, Indiana. It is a non-habit-forming saline mineral water. Two hundred million bottles have already been used. Get Pluto from your druggist—either in the 25c size or the large 50c size which contains three times the quantity.

PLUTO WATER
When Nature Won't—Pluto Will

[ADVERTISMENT]

Rheumatic Happy; Stops Pain Quick

So many sufferers have found such quick relief from the torturing pain of neuralgia, neuritis, sciatica, lumbago and rheumatism through Nurito, that it is now sold at your drug store. This prescription which speedily relieves muscular aches and pains, was developed by an eminent specialist, and is now available to the general public everywhere. Nurito is harmless—contains no opiates or narcotics. If you want to feel again the joy of relief from pain, and avoid needless agony that prevents sound sleep, ask your druggist now for Nurito, under this iron-clad guarantee. If the very first three doses of Nurito do not relieve even the most intense pain—your money will be instantly refunded. Try it today.

[ADVERTISMENT]

GET UP NIGHTS?

Make This 25c Test.

If irritated or weak bladder causes getting up nights, frequent desire, scanty flow, burning or backache, drink lots of boiled or distilled water. You know what hard water does to a teakettle. Also help flush out excess acids, waste and deposits, with little green Bukets, a bladder laxative. Two of the eight time-tested ingredients are buchu leaves and juniper oil. If you are not pleased in four days, your druggist will refund your 25c. Walgreen Drug Stores.

Subscribe for the Tribune

Goodness Multiplied by 2!

2 Jackets, Double Cellophane, make Double-Mellow Old Golds *doubly* Fresh and Fragrant!

ONCE UPON A TIME, cigarette makers didn't put Cellophane around a pack of cigarettes. And most smokers seldom got a cigarette that was really *fresh*.

Then the cigarette makers took to putting *one* jacket of Cellophane around each pack. That helped.

But not until OLD GOLDS originated *double wrapping*—a seal of *two* Cellophane jackets—was the problem of *true cigarette freshness* solved.

What a difference now! Every *Double-Mellow* OLD GOLD just *sings* to your senses with *full flavor* and *fragrance*. Sings in a *double-mellow* voice that is the inheritance of *prize crop* tobaccos.

• *Neither weather nor climate can put an OLD GOLD out of condition. And millions of OLD GOLD enthusiasts answer this new note in cigarette freshness in praiseful tones!*

Copr., 1936, by P. Lorillard Co., Inc.

and what's more they're made of PRIZE CROP TOBACCOS

SMITH INDICTS ROOSEVELT FOR FOSTERING HATE

Ten "Counts" Listed by Former Candidate.

New York, Nov. 2.—[Special.]—Former Gov. Alfred E. Smith made public today a ten count indictment against President Roosevelt and appealed to the country to compare the oratory of Abraham Lincoln with the "vindictive, bigoted, egotistical, and incendiary speech of Roosevelt last Saturday night at Madison Square Garden."

In an eleven page statement issued at his office in the Empire State building, Smith delivered a devastating attack on virtually every major act of the present administration.

The statement pointed to Russia, Germany, Italy, and Spain as examples of what may happen to a people under the torm of government fostered by the Roosevelt régime.

Smith indicted the administration "for the wicked, deliberate, and cold-blooded breaking of almost every important pledge in the platform of 1932," despite the tact that the platform was the "clearest and best written of either party in the nation, state, or in any municipality in my memory."

THE INDICTMENT

"I indict the present administration for the wicked, deliberate and cold blooded breaking of almost every important pledge in the platform of 1932," Mr. Smith said. "The candidate, in his acceptance speech, said that this document was admiraable; that it was clear, and that he accepted it 100 per cent.

"He said he stood behind the pledge of economy, and a budget 'annually balanced on the basis of accurate executive estimates within revenues raised by a system of taxation levied on the principle of ability to pay.' Whole-heartedly he indorsed the plank for the immediate and drastic reduction of governmental expenditures so as to save 25 per cent of the cost of government.

"In his campaign he repeatedly made solemn covenants with the taxpayers to reduce taxes. In his acceptance speech he denounced the reckless and extravagant spending of President Hoover and preached that government cost too much. He said he stood four square for the platform denunication of the unsound policy of restricting agricultural products to the demands of domestic markets. He promised a conservative farm program to be obtained by constitutional measures.

Backed Sound Currency.

"Throughout the 1932 campaign he backed the platform pledges of the maintenance of a sound currency to be preserved at all hazards, the strengthening and impartial enforcement of anti-trust laws, the removal of government from all fields of private enterprise except where necessary to develop public works and natural resources in the common interest; the extension of the civil service principle, states' rights and home rule in local affairs; government well within the bounds of the constitution.

"There is no need of going through the whole list of pledges, all definite and specific. The candidate was right when he said that the platform was clear. It was, in fact, the clearest and best written of either party in the nation, state or in any municipality in my memory.

Only One Pledge Kept.

"Every important pledge was flagrantly repudiated excepting the one providing for the repeal of the 18th amendment. I have known platforms to be so vague, purposely or because of the practice of reconciling the views of many members of the resolutions committee, that no one knew afterward just what they meant.

"This was not so in the Democratic platform of 1932. I have known cases where one or two planks were violated or forgotten, but never until this administration took office did I see a complete repudiation of a platform in spirit and letter, in principle as well as detail, so that those who voted the administration into office, on the assumption that they stood for a certain set of principles, found out afterward that they had been completely misled and had put in control of the government people bent on a program which has amazed, horrified and angered millions of citizens who cast their ballots on the basis of faith in the honesty of the platform and of those elected on it.

"I can tell you, speaking for myself, and I believe for millions of others who supported the Democratic ticket in 1932, that if I had thought the Democratic candidate in that year were running on the platform of Norman Thomas, I should have cast my vote for the first time for the Republican ticket.

OPPORTUNISM

"This brings us to the second indictment. I indict this administration for substituting in place of platform pledges a government of sheer opportunism without purpose or principle. After the first few months of constructive effort and when the brain trust was beginning to get in its first licks, the word went out that the party principles and campaign pledges were old stuff and not adapted to the needs of a really progressive administration. It was said that situations alter cases, that policies must be based on conditions as they arise, that nothing can be decided far in advance and that only the man at the helm can decide the course of the ship.

"This new theory of executive direction was best illustrated by the story that was inspired at Washington that the President is like the quarter back of a football team. The quarter back can't possibly know what signal he is going to call until he is out on the field and until he sees what the other team is up to.

"It follows that the problems of the country must be met in the same way, that is, by policies invented, devised or improvised from day to day, and we were told not to expect any consistency, not to be surprised at any sudden shift or change, and not to be worried if revolutionary experiments were attempted, because everything would come out all right in the end on account of the cleverness, the resourcefulness, the ingenuity, and the flexibility of the man at the head of the government.

New Principle in United States.

"The establishment of opportunism as the mainspring of government is new in this country, at least in national affairs, because we have never before had an administration which completely abandoned all party principle and subsituted magic and sleight of hand for solemn pledges.

"It is old in other countries. It is as old as demagogy, and that is a word the Greeks had for it before the dawn of Christianity. What distinguishes the present administration and makes it unique is that it insists that opportunism is a great newly discovered principle of government and not merely a tricky scheme by which men who love power without responsibility seek to catch votes and keep themselves entrenched in public office.

CLASS HATRED

"Thirdly, I indict the present administration for stirring up class hatred and for setting men and women against their neighbors. I indict it for cheap, shallow, and vain promises of a better society based on sharing wealth and making the poor prosperous by taking from the rich.

"Never in the history of this country has any administration gone so far to delude the less fortunate to their destruction by false economic slogans and appeals to jealousy and prejudice.

"This administration has promised to take care of every citizen from the cradle to the grave by government fiat, the bill to be paid by all those who have anything. It has been implied that by dividing the income of the well-to-do the less fortunate will live in comparative luxury, in the face of the known fact that if we had taken away all the income of people making over $5,000 it would have paid less than one-third of all government expenditures, federal, state, and municipal, during the last year, and in view of the further fact that no share-the-wealth device ever thought of will restore prosperity, cure unemployment, or bring economic blessing to any underprivileged group in the community.

Industrialists Ridiculed.

"The present administration has outlawed every successful business man, has held every industrial leader up to ridicule, has invented inflammatory phrases and terms of contempt for every conservative man and woman who believes in the system of government and the economic processes which have brought this country to the front of all the nations of the world.

"The administration has labeled as economic roylists and reactionaries all the great middle class who do not subscribe to crackpot economic theories and who still believe that the old established traditional homely virtues are the keystones of good government, as they are of the family.

"Let us make no mistake about it. There is no stopping when an administration is once launched on a career of shallow promising and a stirring up of class feeling. All we need to do is to look at Europe to see the results.

Peasants Forgotten.

"In Russia the so-called middle and upper classes were destroyed by communism, but in the course of the civil war the forgotten men and women who were victorious lost their liberties and gained no economic freedom. In Germany the price of stirring up class hatred is dictatorship. In Italy freedom and individual opportunity in the sense that we know them under our federal and individual opportunity in the sense that we know them under our federal and state constitutions and bill of rights has disappeared. In Spain class warfare has reached a stage of barbarism and slaughter almost incomprehensible to the American mind.

Radicals as Electors.

"And let us not forget that those who stir up class revolt do not stop at the civil government. The family feels their heavy hand. Even the churches are not exempt from the general destruction, and whole groups of people are condemned to social and economic slavery. What has become of the churches, both Protestant and Catholic, in Germany, and what have the Jews gained there from the preacning of radicals and revolutionary intellectuals?

"I saw recently on the list of electors of the Democratic party in the great state of New York the names of extreme radicals never before associated with the Democratic party, advocates of socialism. There can be only one reason why the present administration flaunts these names before the public. It must be because they are an asset to the present administration and because their followers are welcome in its ranks.

"What comfort can the old line Democrats get when they are asked to put their cross in the circle at the head of the column which contains such names as the sponsors of their national ticket?

THE CONSTITUTION

"Fourthly, I indict this administration for its vicious attacks on the American constitution. I indict the President not only for repeated recommendations of palpably unconstitutional legislation, contrary to his platform and campaign pledges, but for deliberately violating his oath of office by asking congress to ignore the constitution, to bury its scruples and to pass the Guffey bill in spite of his knowledge and theirs that it was unconstitutional.

"I indict the President for his personal and inexcusable attacks and slurs on the Supreme court, a coördinate branch of the government, and for his palpable efforts to bring this great court into disrepute and to make it the subject of public ridicule.

Hits "Horse and Buggy."

"I indict him for his shallow references to the constitution as a relic of oxcart and horse and buggy days. I indict him for his attempts to circumvent the constitution and to do by indirection what he has been afraid to attempt in an honest and straightforward manner, that is, amend the fundamental law. Our constitution can be amended easily and quickly if the people really wish to do so. That has been demonstrated several times in recent years.

"Specifically, I indict the President for not proposing a constitutional amendment incorporating and legalizing the main features of the New Deal, so that the people of the country may by true American, Democratic process, decide whether or not they approve of a planned economy, economic experimentation, expansion of the government into every field of human endeavor, extinction of states' rights and local self government, and the surrender of the self respect that comes from the exercise of individual initiative. If the President wants to change our form of government, let him speak up now or forever hold his peace.

RADICAL ADVISERS

"Fifth, I indict this administration for inviting into its inner councils radical advisers without experience, balance, or responsibility. I indict the President for his failure to repudiate the crazy doctrins of those who not only preach the economic revolution but who actually announce that the great day is here. If he does not agree with them, why does he have them around him? Why does he give them power and place? Why does he let them experiment on a huge scale with the people's money, and why does he let them go up and down the country speaking for the administration and scattering the seeds of doubt, hatred, and discontent?

THE CONGRESS

"Sixth, I indict the President for lowering the prestige and usefulness of congress and for making it a rubber stamp for the executive branch of the government. I have no criticism of an appeal by the executive over the heads of congress to the people, if there is an issue upon which he is morally certain that he is deserving of popular support against congressional obstruction.

"I have no objection to debates between the President and congress if they are kept on a reasonable level. That makes for good, healthy government and aroused and intelligent public opinion.

"What I do object to in this administration is the destruction of the morale of congress and its reduction to a subservient body through executive usurpation.

Rushed Into Surrender.

"I object to the ingenious devices by which the present executive has hurried congress into the surrender of its proper functions and powers, by the passage of immense lump sum appropriations to be expended at the will of the President, by the delegation of vast powers contrary to constitutional law, and by the passage of measures of tremendous importance, changing the basic principles upon which our society rests, without discussion, debate or explanation.

"I object to overnight passage of intricate tax and other legislation under the executive whip. I object to so-called 'must' legislation which not a dozen members of congress have even read, the very nature of which is unknown to those who answer the roll call.

"I object to the extinction of the rights and powers of the minority in congress. The worst thing that can happen to a country like ours is to have no effective opposition in congress to check on the demands of an ambitious executive.

"Incidentally, it is also the worst thing for the party in power. The minority is not entitled to rule, but it is entitled to be heard, and it cannot be heard if the deliberate processes of legislative action are stifled by executive domination. The first step toward autocracy and one man rule in this country is to let the President impair the powers of the two coördinate branches of the government.

"This administration has sought to override and cripple the Supreme court. They were unsuccessful in this effort. They were more successful in destroying the initiative and usefulness of congress. Here their success was almost 100 per cent. I favor a government of three coördinate branches of equal powers, each supreme in its own sphere. The President took a solemn oath to uphold this plan of government. He has broken that oath in his dealings with congress.

WASTE AND DEBT

"Seventh, I indict the administration for waste and extravagance and for saddling a burden of debt upon the nation which cannot be discharged for generations. I indict it for attempting to delude the people into the belief that debt is not debt if it is met by indirect taxes or by disguised inflation. I indict this administration for waste and incompetence as manifested in many branches of the government and in particular in the field of public works and relief. I indict it for its failure to make a dent in the unemployment problem after the expenditure of untold sums of money.

SCARCITY

"Eighth, I indict it for inventing the crack-brained theory of producing wealth and prosperity by scarcity.

PATRONAGE

"Ninth, I indict this administration for creating the greatest reservoir of patronage known to history, for ignoring every civil service principle, for building up a great political machine reaching into every nook and corner of the country, overrunning the states and municipalities, prying into every one's personal affairs, and in every essential respect like the British army, which was quartered on the American colonists. I indict it for its crazy attempt, from the consequences of which we were saved by the Supreme court, to control all business through a government burocracy and for its conspiracy to substitute the Blue Eagle for the American flag.

"PROSPERITY"

"Tenth and last, I indict this administration for its fantastic claim that it has brought back prosperity in the face of the number of unemployed and of the fact that substantially every advance and improvement in business conditions has been due to the tremendous vitality of private initiative, operating in the face of every obstacle which could be put in its way by the administration. How can there be genuine and lasting prosperity under an unstable and unpredictable administration with such a record, with such advisers, and without principle or program that any one can rely on?

"I have given you ten good and sufficient reasons why I must leave my party in this election. They constitute the solemn commandments to a good Democrat to change his allegiance.

Leaves Reluctantly.

"I leave my party with the utmost reluctance and for the first time in my life. I leave it because the preservation of the liberties guaranteed by the constitution is a paramount obligation, transcending all party loyalties and old associations.

"If any further proof had been needed of the soundness of these charges against Roosevelt and of the critical necessity of ending his demagogic and dangerous resign, it was furnished in the most unmistakable terms by the President himself in his speech at Madison Square Garden last Saturday night. This was the most bitter, the most intolerant, wild, fanatical oration ever delivered by a high official in this country, and certainly nothing like it was ever heard before from the occupant of the White House.

"Those of us who disagree with the President are invited to leave the country, and it is hinted broadly that if we do not leave voluntarily we will be thrown out. That shows how close Roosevelt actually is to Tugwell. The President tells the country that he has been a match for those opposed to him in the last four years, but that in the next four he proposes to be their master.

"Upon a similar momentous occasion Abraham Lincoln, rising to the full dignity and tradition of the presidential office, preached malice toward none and charity for all. I ask the citizens of this country, before they cast their vote tomorrow, to compare these words of Lincoln with the vindictive, bigoted, egotistical, and incendiary speech of Roosevelt last Saturday night at Madison Square Garden."

U. S. DEPUTY UNABLE TO FIND HOEPPEL AND SON FOR PRISON TERM

Los Angeles, Cal., Nov. 2.—[Special.]—When Deputy United States Marshal John Brooke received orders to serve a federal bench warant arresting Representative Joe Hoeppel and his son, Charles, and transport them immediately to Washington for imprisonment on charges of conspiring to sell a West Point cadetship for $1,000, the efficer was unable to locate either at Hoeppel's home in Arcadia, a Los Angeles suburb.

Hoeppel's office telephone had been disconnected. A servant at his house denied knewledge of his whereabouts.

The Hoeppels were reported to have left by train for the capital last Wednesday, and were due there two days ago. It was learned the department of justice has been asked to help locate the congressman and his son.

Denial by the United States Supreme court of a review of their conviction makes it mandatory that the Hoeppels go to prison for from 4 months to one year.

J. Edgar Hoover to Speak at Boys' Club Dinner Here

A dinner sponsored by the Boys' Club of Chicago and the Boys' Clubs of America will be held Nov. 9 in the Stevens hotel to discuss the increase in crime among youths. Among the speakers will be J. Edgar Hoover, chief of the federal bureau of investigation; Gene Tunney, former heavyweight boxing champion; William E. Hall of New York, president of the Boys' Clubs of America, and Silas H. Strawn, past president of the American Bar association. The out of town visitors will be welcomed by Mayor Kelly.

(X) REPUBLICAN

Here's the Modern Way to Help

END A COLD Quicker

The 3-Minute VapoRub Massage

Massage VapoRub briskly on the throat, chest and back (between and below the shoulder blades). Then spread it thick over the chest and cover with warmed cloth.

Almost before you finish rubbing, VapoRub starts to bring relief two ways at once—two *direct* ways:

1. **Through the Skin.** VapoRub acts *direct* through the skin like a poultice or plaster.

2. **Medicated Vapors.** At the same time, its medicated vapors, released by body heat, are breathed in for hours—about 18 times a minute—direct to the irritated air-passages of the nose, throat and chest.

This combined poultice-and-vapor action loosens phlegm—relieves irritation—helps break congestion.

During the night, VapoRub keeps right on working. Often, by morning the worst of the cold is over.

Avoids Risk of Stomach Upsets

This safe, external treatment cannot possibly upset the stomach, as constant internal "dosing" is so apt to do. It can be used freely, as often as needed, even on the youngest child.

VICKS VAPORUB

ELECTION RETURNS WILL BE BROADCAST AT THE PALMER HOUSE

From a Special Leased United Press Wire and From Our WGN and Mutual Broadcasting System Wires

Throughout the Evening In These Rooms

EMPIRE ROOM

LE PETIT CAFE

MAIN CAFE & YELLOW ROOM

108 SOUTH WABASH AVE.

Even a FULL CUP of COFFEE won't spill!

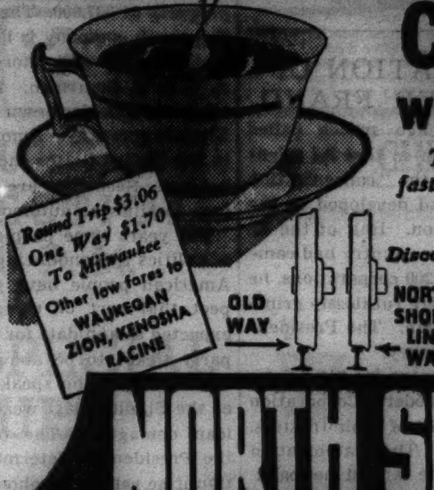

That's how smoothly the fast North Shore Line trains speed to Milwaukee

Discovered by North Shore Line ... that standard slanting-tread railroad wheels cause side-sway at high speeds ... that this New Non-Sway Flat-Tread Safety Wheel gives a new smooth North Shore Line ride.

NORTH SHORE LINE

EVERY HOUR ON THE HOUR

ROTHSCHILD VALUE BASEMENT

THE CENTER FOR THE THRIFTY—MAXIMUM VALUE

Today

ELECTION DAY

electrifying values for value hunters

10 a.m. to 6 p.m.

1300

ZERO-PROOF WINTER OVERCOATS

in the sale that dwarfs all other sales

$15

you'd expect them to be $22.50 and $25

They're wonderful values—deep, silky fleeces that'll keep you warm through the coldest cold—trim worsted curl boucles that can't be surpassed for long wear—coats that are styled right up-to-the-minute—coats that are tailored to Rothschild's uncompromising high standards—coats that are guaranteed to the limit. See the fine quality. Think of the enormous savings. They're the buy of the year

Plaids, checks, plain browns, blues, blacks, and grays. Great coats, ulsters, raglans, balmacaans, fitted styles, half and full belts

MAURICE L ROTHSCHILD

MINNEAPOLIS — *State at Jackson* CHICAGO — ST. PAUL

Chicago Daily Tribune
THE WORLD'S GREATEST NEWSPAPER
FOUNDED JUNE 10, 1847
ENTERED AS SECOND CLASS MATTER MAY 14, 1903, AT THE POSTOFFICE AT CHICAGO, ILL., UNDER ACT OF MARCH 3, 1879.

All unsolicited articles, manuscripts, letters and pictures sent to The Tribune are sent at the owner's risk, and The Tribune company expressly repudiates any liability or responsibility for their safe custody or return.

TUESDAY, NOVEMBER 3, 1936.

THE TRIBUNE'S PLATFORM FOR 1936

Turn the Rascals Out.

THE CONCENTRATION OF ECONOMIC POWER FRAUD.

Mr. Roosevelt in his Chicago speech called upon the people to reëlect him so that he might continue his fight to break up the "concentration of economic power" which had developed in the 12 years previous to his election. Half of the industrial corporate wealth of the country had come under the control of less than 200 corporations, he said, and these corporations were ruthlessly grinding down the small business man. The President called this a "dangerous tendency."

Mr. Roosevelt got the suggestion for his figures from a book entitled "The Modern Corporation and Private Property," by a pair of brain-trusters, A. A. Berle and G. C. Means. The statement in their book was that "200 of the largest nonbanking corporations had at the beginning of 1930 eighty-one billion dollars of assets, or nearly half of all the corporate wealth in the United States."

Without going any further their statement sounds rather ominous. But let's go further. It isn't a list of 200 large industrial companies, operating in industries where they compete with small concerns, but 200 corporations of all kinds, exclusive of banking. First on the list are the railroads, with assets totaling 25 billions of the total of 81 billions for all corporations. Now, railroads are large, to be sure, and including them swells the figures tremendously. But there aren't any big railroads grinding down little ones. And it is specious argument to conclude from an aggregation of figures, nearly one-third of which represent railroads, that they show that "free economic enterprise is being weeded out at an alarming pace." The railroads are completely under the jurisdiction of the interstate commerce commission. The interstate commerce act was passed in 1887. If the railroad corporations are abusing any of their corporate powers the responsibility rests upon Mr. Roosevelt, who controls the interstate commerce commission through the appointive power.

In addition to the wealth of the railroads, there is a total of 25¾ billion dollars of assets represented by the largest public utility and traction companies. The Commonwealth Edison company, for example, is in the list for a valuation of 440 million dollars. It is a monopoly, but it hasn't been running any little electric light companies out of business. It hasn't been using its 440 million dollars' worth of assets to any one's detriment. To be sure, it isn't competing with any other company. And it shouldn't. It is a natural monopoly, with its service and rates regulated by the Illinois commerce commission. The Commonwealth Edison company represents a great aggregation of wealth. But we fail to see in the size of the Edison company and other similar companies "a dangerous thing," to use the stirring words the President employed in Chicago, "for which there is no excuse in the cold terms of industrial efficiency, from the point of view of the average investor, or from the point of view of the independent business man."

The elimination of the public utilities and railroads, both of which are desirable and fully controled monopolies, removes nearly two-thirds of the total assets of the 200 large companies, and leaves a list of 106 large manufacturing and mercantile corporations. These are what are ordinarily called industrial corporations. Their total wealth amounts to 30 billion dollars. Prof. W. L. Crum of Harvard university, who made a careful analysis of the Berle-Means book, wrote a highly critical review of it. He found that the largest industrial corporations had actually about 30 per cent of the industrial corporate wealth of the country, not 50 per cent. Mr. Means acknowledged that this was true for corporations outside of railroads and utilities. But despite this recognition by Mr. Means that the smaller percentage was the correct one, when speaking of industrial corporate wealth only, the President used the larger figure in his speech in Chicago.

Among the 106 purely industrial corporations, as reported by the President's expert, the largest was the United States Steel corporation, with assets amounting to $2,286,000,000. This company was not formed during the years in which Mr. Roosevelt said the "dangerous tendency" was developing. The government had long ago determined at considerable expense that United States Steel is not a monopoly. And if it was not some years ago it has not been during the depression, for the smaller companies have gained a lot of ground on their biggest competitor recently. Of course, steel making requires large capital. It is inherently a large corporation business. Ten other iron and steel companies are in the Berle-Means list of giants. There is no record that Mr. Roosevelt did anything to reduce the size of steel companies during his term of office, or, for that matter, that he intends to do anything if he is reëlected. The only company which was subjected to discipline by Mr. Roosevelt was one of the smaller companies, the Weirton Steel company.

The oil companies in the Berle-Means listing number 20 and are the largest single group. Their indicated wealth is eight billion dollars. That is about three-eighths of all the wealth of the large industrial corporations. The New Deal attitude is that there is no shortage of competition in the oil business. Mr. Roosevelt's efforts in oil were directed toward curbing the competition which the smaller companies were giving the larger ones. When Mr. Roosevelt took office price wars against the giant oil companies were being waged by the smaller concerns. He has sought to protect the big companies from this competition of the smaller companies. Another indication that he was not thinking of oil is the fact that the companies were mature and of stature as early as Mr. Wilson's administration. They did not develop in what Mr. Roosevelt calls the 12 dangerous years before he took office.

Another large group in the list of 200 giants are the automobile manufacturers. The assets of the auto makers run into big figures. Nevertheless, the industry ranks as the most competitive of all. They have produced a steadily improved product at a steadily reduced price. Their great size has made low costs possible. Due to initiative and rivalry, automobile manufacturing was the first large industry to recover from the depression. At Detroit on Thursday of last week Mr. Roosevelt attempted to take credit for what the automobile companies have done. In view of all the facts it is impossible to believe that Mr. Roosevelt had automobile manufacturing in mind when he referred to the development of dangerous tendencies in large scale business.

Marshall Field & Co., Macy's, Sears-Roebuck, Montgomery Ward, General Electric, Westinghouse, are all large corporations in the Berle-Means 200. Each of them renders society a service, and is able to be effective because of great size. All of the companies have grown in recent years, but date back far beyond Mr. Roosevelt's dangerous years.

Each of the 200 corporations on Mr. Roosevelt's list has a large number of stockholders. The United States Steel is a large corporation, but the ownership is divided among 181,000 persons. General Motors is a vast enterprise, but it is the property of 337,000. The American Telephone and Telegraph company is large, but there are 650,000 stockholders, and more women own stock in A. T. & T. than men. Mr. Roosevelt and 185,743 other stockholders own the stock of the General Electric company. Among the 30 million families in the United States there are 25 million security holders. Securities are as common among American families as automobiles and radios.

For years some people have made a living out of politics by denouncing large corporations. The American people have grown accustomed to expect that sort of thing. But we have always expected a candidate for the presidency on a major party ticket to be above that. Considering the office held by the speaker, the flights of oratory at the Stadium last week set a new low in American demagogy. The only explanation is that the President is determined to obtain his reëlection if he can by falsehood and deceit.

MONEY CHANGING IN THE TEMPLE.

The New York stock market early in January of 1934 and through the middle of February was strong. The average price of fifty stocks rose from $83 to $97 and held near the top until the last days of the month. As is usual, aviation stocks moved with the rest of the market through January and up to the 5th of February. On that day something very peculiar happened. Despite a generally advancing market orders were placed to sell large quantities of the aviation company stocks.

The mysterious selling continued on succeeding days. On Feb. 7 more than 100,000 shares of four leading aviation stocks changed hands. In a generally strong market 150,000 shares of United Aircraft were sold on Feb. 5, 6, and 7, with a drop of only $4.50 per share. The next two days witnessed the selling of more than 85,000 shares of United Aircraft and heavy selling in the other flying stocks.

The cause of this mysterious unloading and short selling of the aviation securities was soon to be disclosed. After the New York market had closed on Feb. 9 the President announced at a press conference that Mr. Farley, the postmaster general, had canceled all contracts with private companies. The next day the price of United Aircraft stock fell nearly $7 and other aviation stocks collapsed similarly.

The public at large, which was not let in on the airmail cancelation in advance, sold United Aircraft stock for $20 to $22 per share. The insiders who knew what was coming off sold a few days earlier and got $35 to $36 per share. If there wasn't a leak large quantities of aviation stocks could not have sold in advance.

Editorial of the Day

TAXES AND PHILANTHROPY.

[New York Times.]

Because of high estate taxes the late Jesse Isidor Straus, a man noted for his charities, added to his will a codicil revoking eighteen philanthropic bequests amounting to about $1,000,000. Dr. Frank E. Adair told the clinical congress of the American College of Surgeons that "more such codicils have been attached to wills during the last five years than in the previous fifty." Representing the Memorial hospital of New York, an institution which is always hard pressed for funds because of the demands made upon it by sufferers from cancer, it must be assumed that he speaks with authority. The figures collected by the United Hospitals fund are certainly danger signals. In 1930 about $4,000,000 was received by fifty-three hospitals from private benefactors. By 1934 contributions from the same sources to the same hospitals had dropped to about $2,500,000. In 1935 the membership of the United Hospitals fund had increased from fifty-three to seventy-five, but the total private contributions—private in the sense that they did not come from the fund—had dwindled to less than $2,500,000. Granting that these figures reflect a reduction in the incomes of donors and hence a proportionate reduction in donations to philanthropic causes rather than revocations of bequests by will, they are nevertheless impressive. Heavier taxes must be paid out of income. So whether their funds come from living benefactors or dead testators, the hospitals, not to mention research institutions dependent on endowments, must suffer from the taxation policy of the federal and state governments.

It was not only the "undue hardship and financial sacrifice and loss resulting from untimely sale and liquidation of assets of estates to provide for the payment of taxes" that led Mr. Straus to revoke his eighteen bequests, but what is more significant, the fact that "increased estate taxes . . . are devoted in large part to governmental social programs." The implication is plain. If federal and state governments tax estates to relieve suffering, conduct research, and generally improve the conditions under which we live, it is to them that we must look for the funds that must be spent in progressing socially. The administration of official institutions—hospitals, asylums, research laboratories—is not always marked by competence. Hence the alarm of privately endowed organizations engaged in social or scientific work. But governmental medical care and government science can be good, as the record shows. It is unthinkable that our sick must suffer, that our scientific research must flag, that welfare activity must slacken until at last we realize that the large and generous days of philanthropy are over and that a paternal government must take up the burden that millionaires have laid down. It may take years before the federal governments are able to recruit the expert staffs required and to acquire the skill that is now the unique possession of endowed private organizations. The danger lies in the transition period.

TURN ABOUT.

Hotel Proprietor—Do you want the porter to call you?

Guest—No, thanks. I awaken every morning at seven.

Proprietor—Then would you mind calling the porter?—Chesterton, Ind., Tribune.

ONE WAY.

Mrs. Multikids—I never punish my children. It's decidedly against my principles.

Mrs. Morekids—I wonder how you can expect to manage them.

Mrs. Multikids—I tell my husband when they misbehave and he larrups them.—Windsor Star.

A LINE O' TYPE OR TWO

Hew to the Line, let the quips fall where they may. Reg. U.S. Pat. Office

FIGURING THE LIARS.

Dad was decidedly not a politician, but he made one race down in the old home county. He was assured by the Republicans that he could be elected sheriff on their ticket, although the territory was strongly Democratic, and after accepting the nomination made a thorough canvass. Every man he talked to promised to vote for him and it looked as if he had the office in the bag. Of course he was defeated. The next day a friend asked him if the race had cost much. "Yes," said Dad, "but it was worth every cent of it to find out how many damn liars there are in Sullivan county." Jin-Jin.

"COMMONEST American gambling game is craps—played with a pair of dice."—Tribune Graphic picture caption. If we keep on with this exposure business the public will learn that football is played with a lether covered oblate spheroid.

STUDIES OF straw vote polls have convinced us that Roosevelt and Landon will be elected and that The Man with the Cap will lead his opponents representing what are so strangely denominated third parties.

LORADO TAFT.

The silver words that drip from honeyed tongue
Bestir romance, awake the sophist youth.
Expression couched in marble's chiseled truth
Is vibrant as the odes valkyries flung
Toward changeful lights where mythic signals hung
Though plaques and statues, worn by time's uncouth
Caress, be troughed by weather's claw and tooth,
They are as vocal as the hymns the prophets sung.
He knew that sermons spoke from carven stone,
Unfolding knowledge to a world-wide need.
His lamps were trimmed, he knew that all must die,
That he must walk the dim-lit vale alone;
Yet beauty must be served, his living creed,
And death, the reaper, met without a sigh.
Margaret Marquart.

IT IS PLEASING to note that several Contributors have sent in appreciations of Mr. Taft. We know too little of sculpture to dare evaluate his work. But we do know that the sense of history was strong in him and that he never sinned against truth or beauty.

THE HOT inspiration of today will often give one cold perspiration on the morrow. Martin K. Ash.

OLD FASHIONED HYMN.

Hymns were being relayed to us by the radio and some of the older ladies present joined in one chorus. "That," said the most up to date young woman when they had finished, "was always my favorite hymn." Behind his newspaper Uncle remarked softly to me: "The only hymn she ever liked wore pants." E. K.

THAT TRIBUNE headline, "Woman Yawns 80 Hours, Then Finally Sleeps," would have been news if it wasn't for the continuity of campaign speeches. Gob.

TO THE STORM CELLARS, MEN.

Please tell your poet mmh. and Dr. George Crile, if the latter is correctly quoted thus, "There is no record of an individual with hypo-thyroidism attaining Phi Beta Kappa rank," to wait. I was a Phi Beta Kappa at N. U. in 1927, and not only that, I was the third person ever to attain a straight A average at Northwestern. . . . My thyroid test showed a minus 24 at the Northwestern clinic. These facts can be verified. Yours for accuracy, F. H. A.

XIV.

Since no entreaties breath of mine can frame
But you defeat them with a single word,
Prepare to perish then without a name,
Or with a name no more above you heard;
One wearies of the unrelenting chase
That ends in loss, breath being brief and dear,
And turns his eyes towards another face,
And strikes a song for newer love to hear.

Music and color and no more than these
Are all you love; tasting your colored wine,
You sit in music-pillared rooms at ease
And tune your voice to gayer notes than mine
You call it life. Your moving mouth no sound
Can raise above the music, or the ground.
Charles W. Norris.

SMASH THIS EVIL.

I've been thinking lately [though the rheumatism is better] how agreeable life would be if we could do away with mirrors. They only complicate things. A woman is all dressed up, ready to sally forth and conquer, when by force of habit she glances in a mirror and presto! the day is ruined. Her mental picture of herself as dashing Helen is shattered irretrievably. In its place stands the poor creature she really is—hat a bit lopsided, a strand of graying hair escaping at the nape of the neck, an unmistakable shine to her nose. And the nose itself not the gentle, shapely thing of imagination, but a distinct pug—to be glossed over if possible. Impossible to ignore it if the mirror is handy. Beautiful young things could find reasons for gazing even if looking glasses had remained in hell where they originated, and whither most middle aged women would like to consign them. . . . Oddly enough, one's looks matter so little to one's friends; and mere acquaintances never see one anyhow. But to a woman herself her looks are desperately important, and there is no shock so severe as the one that follows a glance at the glass. Men do not react so; God has endowed them with blissful astigmatism. But to women mirrors are an unmitigated curse and the world would be happier without them. Martha Aurelia.

LAMENT.

Cheatin' proves—
But what's distressful
Usually it proves
Successful.
C. S. W.

HITHER AND YON.

The most comforting thought today is that, whatever the result, it is being accomplished with the ballot, and there is no intention on the part of the winners to shoot down or behead the losers. Things are done differently under dictators.

Most futile of the efforts of the campaign was that to interest the people in abstruse economics. John Public was too intelligent to believe that the economic experts knew what they were talking about.

It may interest you to know that this is a legal holiday in Illinois, not because a President is being elected but because it's the day when members of the state legislature are being chosen. That's what the law says, and quite plainly.

One of the hardest fights was that of this column to preserve the integrity of its good humor.

UP! WINNOW the chaff from the straw votes! W. C. S.

How to Keep Well By Dr. Irving S. Cutter

To the limit of space questions pertaining to hygiene and prevention of disease will be answered in this column. Personal replies will be made to inquiries, under proper limitations, when return stamped envelope is inclosed. Dr. Cutter will not make diagnoses or prescribe for individual disease.

[Copyright: 1936: by The Chicago Tribune-N. Y. News Syndicate, Inc.]

FACTS AND FALLACIES ABOUT CANCER.

Part I.

So many questions come to us about cancer and there is so much popular misinformation as to its real nature that it seems wise to attempt to supply the answers to some of the queries which have been propounded.

One of the most common inquiries relates to its contagiousness. The belief that it can be transmitted from person to person is widespread but erroneous. Those who care for sufferers—even of the hopeless types—need not fear contracting the disease, as there is no proved instance in which it has been communicated from one person to another. Nurses and physicians have had millions of contacts with these patients and in no single case has a transfer been reported reliably.

How does it arise? That we do not know definitly. But some factors that have to do with its origin have been demonstrated. For example: long continued irritation is of great significance. A single blow scarcely need be considered, although tumors involving a bone have been noted following a severe contusion. But even this is not positive because we do not know exactly the previous condition of the wounded part. Some degenerative process may have been inaugurated long before the accident took place.

On the other hand, irritation—that persists—is a frequent cause. Coal tar can be rubbed into the skin, and if the process is repeated often enough it will produce a growth of the outer layer of cells [epithelium]. Continued abrasion from a jagged, rough tooth may result in tumors in the mouth or on the tongue. Workers in petroleum who are subject to the constant rubbing of oil soaked clothing against the skin may foster a state of skin reaction which is termed—precancerous.

Does diet have anything to do with this dread disease? There are some who believe that the appearance of trouble in the stomach or the intestine may bear a relationship to dietary indiscretions. Swallowing very hot food is certainly unwise and it may be that if this is practiced with regularity a special type of indigestion may be set up, only to be followed by an ulcer and later by an overgrowth of "wild" cells.

I have heard it said that "meat is the cause of cancer" and that "tomatoes breed cancer." To the best of our knowledge no one of these foods has the slightest influence. Statistics do not differentiate between those who use a high meat diet, those who are strict vegetarians, or those who overindulge in any particular kind of food.

It should be said, however, that all forms of gastrointestinal disorders may weaken the mucous lining of the tract and thus predispose to harmful growths. The excessive use of condiments together with irregular and improperly cooked meals cannot fail sooner or later to bring on inflammation of the stomach or the colon. We know that every broken down surface should heal promptly and ulcerated areas of long standing within the digestive tract probably serve as foci. Whenever there is persistent indigestion that does not improve with treatment a careful investigation should be made.

Can a benign or innocent growth assume vicious characteristics? Some experts believe that this transformation is possible. However, it seems reasonable to assume that whenever a harmless looking lump becomes malignant and begins to spread, it contained a few crazy cells at the outset. Good health of the individual may have inhibited for a time the multiplication of these elements. Given the right set of circumstances the cells start to produce. To illustrate: the cells called adenoma of the thyroid appears relatively innocuous. But cancer can originate in this sort of tumor. Again, there are some forms of ovarian cysts which may give rise to the disease. But we must not infer that every lump is cancerous, as this is far from the truth.

This discussion will be continued tomorrow.

IT MAY RETURN.

O. L. writes:

1. Does ulcer of the stomach ever return? I was operated on sixteen years ago but have pains similar to those before the operation.

2. Lately I have heard that the juice of sauerkraut is used as a cure. Is there anything in this?

3. What relation has a balanced diet to cure?

REPLY.

1. Recurrence of peptic ulcer is fairly common. Proper habits of eating, avoidance of irritating articles of food, minimization of worry and hurry, removal of foci of infection, prevention of constipation by diet and exercise—all tend to retard the return of ulcer.

2. Sauerkraut may be included in the diet but it is not—by many miles—a cure.

3. We have a peptic ulcer diet which will be sent if stamped, addressed envelope accompanies request.

PEPPERS.

A. E. writes:

1. What do peppers contain to make them so hot?

2. Are hot peppers injurious when eaten regularly?

3. What effect do they have on the body?

4. What does the sweet pepper contain?

5. Is it beneficial?

REPLY.

1. Pepper owes its biting qualities to volatile oils.

2 and 3. Taken in moderation they are but slightly irritating; in excess they are injurious to the digestive tract.

4. The caloric content of an average size sweet pepper is 20. It contains protein, phosphorus, calcium, iron, manganese, and a small amount of flavoring oil.

5. It is a fair source of vitamins A and B and an excellent source of vitamin C.

LISPING.

M. S. writes: I cannot pronounce "s" properly; that is, I lisp. This has made me very unhappy. Is there anything to be done?

REPLY.

Have your mouth, especially the teeth and tongue, examined for possible anatomical defects. Sometimes a simple tongue tie is responsible for lisping.

DAILY BATH HELPS.

E. M. C. writes: You advise that when a person has difficulty getting to sleep at night that a generous amount of talcum be dusted on the skin. Would not this have a tendency to close up the pores and prevent "breathing"?

REPLY.

Not if daily baths are taken.

THIS IS MORE THAN AN ELECTION; IT IS A REFERENDUM ON AMERICAN IDEALS

VOICE OF THE PEOPLE

Writers should confine themselves to 200 or 300 words. Give full names and addresses. No manuscripts can be returned. Address Voice of the People, The Tribune.

INFLATION AND INSURANCE.

Chicago, Ill., Oct. 28.—There seems to be some popular confusion about inflation and life insurance. Inflation does not mean that the insurance companies will not be solvent. They will pay their policies. But, as in Germany, they will pay to the widow and the orphans dollars worth half or a quarter as much as the dollars with which the father purchased the policy. That will mean that the sum calculated as enough to send the children through school and keep the widow comfortably housed, fed, and clothed, will be totally insufficient for the purpose.

And continued wild spending means inflation as sure as death and taxes.
CHARLES W. PHILLIPS.

STATE EMPLOYES WHO WERE NOT ASSESSED.

Chicago, Oct. 26.—THE TRIBUNE in an article today states that state employés, from the lowest paid stenographers, are assessed sums, ranging higher than 3 per cent of their salaries for campaign funds.

We are employés in the Chicago office of Attorney General Otto Kerner. Some of us are under civil service and others are not. Those of us who are under civil service have occupied our positions under previous administrations and have never been accorded anything but the finest of treatment by the present attorney general, who, at all times, has adhered to the civil service laws. Never at any time under the administration of Judge Kerner, during this campaign or any other, has he asked or intimated that we contribute any sum of money whatsoever to any campaign fund, nor have we ever paid any. Neither has he nor any one in his behalf made the slightest effort to influence our votes. We feel as free to vote our convictions as if we were not employed by the state of Illinois.
MARIE CALEK,
MARY GRIFFIN,
DAVIDA JOYCE,
GERTRUDE M. DAY,
FRANCES R. FREYD,
MARGARET KELLEHER,
RUBY HARTMANN.

ABOUT TWO TEACHERS.

Chicago, Oct. 30.—Two sisters of mine were supervisors of music in a neighboring state.

When finances restricted the cultural subjects in the schools, both of these women, of wide experience, found themselves jobless.

I've seen one of them conduct a chorus of 500 high school students from all over the state. This is a state where a Democratic governor was and still is the governor.

Did they get jobs in that state? No! Where did they get new jobs? In Kansas!

Both are teaching there. This is their second year—and they are getting paid
C. RUTH ROGERS.

SUNSHINE FOR CHILDREN.

Chicago, Oct. 30.—Through your columns may I ask the city's voters to remember the children when they consider the change in time?

October is the most glorious month of the year in Chicago, and this year it has been a joy to meet the children coming home in broad daylight, with hours of sunshine ahead in which to be out of doors.

If more people sat in front of the children and watched them fade, day after day, from the splendid tan of summer to the pallid hue of the shut-in, could they find it in their hearts to cut off their supply of sunshine, even of daylight? Hundreds and thousands of children are involved. E. C.

AGAINST EASTERN TIME.

Chicago, Oct. 25.—I think that the superintendent of Chicago schools just favors the eastern time for his own convenience, not for pupils or any one else. These changes in time are very confusing. Those who advocate eastern and daylight saving time for Chicago are the high collar class and pedagogs like Mr. Johnson. They care nothing about the working people who have to get up and go to work in the dark on winter mornings.
J. WILLIAMS.

WARNING.

Chicago, Oct. 24.—Can members of religious minorities afford to support a candidate who is paving the way for a dictatorship and for a change in our established form of government? If they can, let them elect Roosevelt.

In 1940, if not before, the Nazi movement will be strong enough to carry on the good work they claim Roosevelt is doing for them. It will then be too late to even try to save our country. The press, the church, and the Jew will suffer most.

By fanning the fires of class hatred the President has started something that will be hard to stop, and it probably won't be stopped. There are those who are still fanning it, and it seems to be going strong for the Nazis.

Let's try and get things straight.

Let's not vote for a man who is flirting with all the isms of hate.
WALTER A. JOHNSON.

IN SHORT, QUITE A LOT.

Des Moines, Ia., Oct. 29.—In $1 bills end to end, 34 billion dollars means a band of $1 bills starting at the White House, running thence west across the United States to the Pacific coast, across the Pacific ocean, across Japan, across China, across Asia, across all Europe, across the Atlantic ocean to the goddess of liberty enlightening the world, thence to the White House, where it started.

It means not just one of those bands of $1 bills; it means 131 bands of such $1 bills around the world.

It means these 131 bands, laid edge to edge, make a path 28½ feet wide around this earth on which 5 automobiles abreast could travel.

It means that 13 streamers of such $1 bills could hang from the moon to the earth.
TRACE SHERMAN FORD.

FROM A RELIEF WORKER.

Chicago, Oct. 22.—In regards to the picture printed in your paper on Oct. 21 saying that people on relief had to vote for Roosevelt, that's a lie. No one has told me such a thing or spoken of the coming election at all. That's just some more of THE TRIBUNE'S pipe dreams. Why don't you try telling the truth for a change? Why don't you prove such statements before you print them and I will repeat: The man or woman who said they were told that they had to vote for Roosevelt to stay on relief or to work on a WPA job is not telling the truth.
A. PHILLIPS.

WHAT HIS BUTTON MEANS.

Chicago, Oct. 27.—What my Landon-Knox button tells the world:

That I am not on relief.
That I am not afraid
That I am not on WPA.
That I am not taking orders.
That I am not dependent on politicians.
BUT:
That I place country above party.
That I value my citizenship—and yours.
That I am a free American—and vote accordingly.
WEST SIDER.

FRIEND OF THE PEOPLE

Letters to this department must be signed with names and addresses of writers.

NOTE AS SECURITY.

Chicago, Nov. 1.—[Legal Friend of the People.]—My husband and I own a bungalow on which we have a $2,000 mortgage. My mother is going to loan me $1,800.

1. Will she have enough security if I give her a judgment note for $1,800?

2. Is it necessary that the note be signed by both my husband and me in order to be valid? J. F.

1. The note itself will be unsecured. It is for her to decide whether she is satisfied with an unsecured note. If she takes judgment on the note the judgment would be subordinate to the mortgage, and in this sense would be like a second mortgage. The question whether this is enough security depends on the value of the property and on whether she is in a position to protect herself by taking up the first mortgage if that should prove necessary.

2. No, but a judgment against your husband would be a lien only on his interest in the property.

TRIBUNE LAW DEPARTMENT.

RAIN GUTTER REPAIRED.

Chicago, Nov. 1.—[Friend of the People.]—Next to my home is a building with faulty gutters which cause the water of the roof to flood my gangway and basement. I called the owner several times, telling him about it, but he pays no attention to my protests. I wonder if you can do something about it for me. G. H.

You are advised that, due to a former complaint, the following notice was served on the owner: "Repair defective roof gutter and downspout on north wall front or remove obstruction from same."

Our inspector reported that a recent inspection revealed that the foregoing order had been complied with.

DR. HERMAN N. BUNDESEN,
President, Board of Health.

ROOSEVELT RIDDLES

BY RUSSELL MOORE

[Copyright: 1936: By Doubleday, Doran & Co., Inc.]

RELIEF

340

Q.—Are there instances of persons forced to become Democrats before they are given WPA jobs?

A.—The Evening Herald, Shenandoah, Penn., July 18, 1935, said: "*It is reported that in many districts these leaders threatened voters that if they did not register as Democrats they would not be given jobs with the WPA, or be given consideration for relief.*"

341

Q.—Was it necessary for a person to be a farmer to receive AAA benefits?

A.—Corporations operating lands received benefits. Mrs. Elizabeth K. Wilson, Chevy Chase, Md., received an AAA check. She had only a front lawn and graciously returned the check.

342

Q.—Are there instances of relief workers going on strike?

A.—Last accurate information was for December. In that month thirteen WPA or relief strikes were in progress involving 3,380 men who had already lost 19,715 days.

SOMETHING'S GOING TO BURST SOON!

[Glasgow Record.]

SEAMEN'S STRIKE TIGHTENS GRIP ON PACIFIC SHIPPING

Union Thwarts Inquiry by Maritime Board.

San Francisco, Cal., Nov. 2.—(AP)—The paralyzing grip of a general maritime strike closed tighter around west coast shipping tonight, sympathy walkouts spread in Atlantic and gulf ports, and the maritime commission indefinitly postponed an investigation here after union representatives walked out.

The number of strike-bound ships along the coast had reached at least 145 tonight and others were due for tie-up as they reached ports from San Diego to Seattle.

Sailing of two large liners, one a trans-Atlantic de luxe cabin vessel, the other one of America's largest merchantmen, were canceled in New York after "sit down" strikes by seamen.

New York shippers called a conference to discuss the crisis, which saw spread of sympathetic strikes in gulf ports.

37,000 Workers on Strike.

Up and down the west coast, 37,000 union maritime workers were on strike, and the jobs of 20,000 lumbering employés were threatened by the tie-up in the Pacific northwest.

Rear Admiral Harry G. Hamlet, United States maritime commission representative, postponed a fact finding inquiry when no union delegates showed up for an afternoon session, and employer representatives present said they had no statements to make.

Marine union representatives walked out of the session this morning and protested Admiral Hamlet had permitted employers to enter "controversial issues," which, they declared, he previously had stated were "not within the purview of the investigation."

Union Position Set Forth.

"The unions cannot recognize the authority of the maritime commission to determine any of the issues in dispute, or to deprive the membership of the unions of their legal rights for collective bargaining in order to determine wages, hours and other conditions of labor," a union statement said.

Any possible peace conferences between employers and unions appeared to be awaiting final outcome of the maritime commission inquiry.

The commission, recently organized, has administration of $100,000,000 in ship subsidies and power to establish minimum wages and working hours on subsidized shipping lines.

Quiet ruled west coast water fronts, where riots saw more than a dozen men killed in the 1934 dispute.

Picket Lines Block Way.

"Sit down" strikes by one seamen's faction in New York forced cancelation of sailings of the International Merchantile Marine's trans-Atlantic liner, Manhattan, and the Panama Pacific liner Virginia. The Virginia, one of America's largest passenger ships, was due to sail for the west coast tomorrow.

Striking seamen in Houston, Tex., prevented longshoremen from passing picket lines, and the Texas ports of Port Arthur and Galveston reported shipping delays due to walkouts.

Six west coast freighters were caught in a strike of sailors and longshoremen in Baltimore, where the International Seamen's union claimed 16 other vessels also were held.

Resurfacing of Sheridan Half Mile to Begin Today

Resurfacing of Sheridan road from Lawrence to Foster avenues will start this morning, according to Otto K. Jelinek, park district trafic engineer. The work is expected to be completed in four days. Northbound trafic will be detoured west at Lawrence avenue to Kenmore avenue, north to Berwyn avenue and back to Sheridan road. South bound cars will be directed west at Foster avenue to Winthrop avenue and south to Leland avenue, then back to Sheridan.

(X) REPUBLICAN

NEW DEAL BLACK INQUISITION PICKS ON CHICAGO AGAIN

Snoops on Business Men for Opposing Reds.

Another instance of the New Deal inquisition was disclosed here yesterday. It became known that the senate subcommittee on education and labor, of which Hugo L. Black [Dem., Ala.] is chairman, has begun an inquiry into the activities of manufacturers and other large employers against communists and other radical propagandists and organizers among their employés.

The subcommittee which was appointed during the last session of congress is trying to obtain the private records of at least two large Chicago private detective agencies. Both agencies were ordered in letters signed by Robert M. La Follette Jr. [Prog., Wis.], a member of the committee, to turn in a list of all clients, including employers' associations for whom they did industrial undercover work or supplied guards or strike breakers.

Revival of Cheka Tactics.

The procedure of the committee in demanding such confidential information is reminiscent of the tactics of the Alabama senator during the "Black inquisition" carried on by his senate lobby committee during the early months of 1935. Investigators for that committee demanded and obtained private correspondence and secretly seized thousands of telegrams of citizens, corporations, business houses, and organizations of a civic and patriotic nature throughout the country.

This invasion of private rights was scotched by the United States Supreme court last March. On petition of the Chicago law firm of Winston, Strawn & Shaw, a permanent injunction was issued restraining the Western Union Telegraph company from turning over to the committee all the messages sent and received during a 10 month period of 1935. The court held the committee had no authority to require this information.

In Defense of Subversive Acts.

From the letters received here yesterday it is apparent that a new attempt to harass business men and manufacturers is under way. From the tone of the letter which demanded the information, and from the two page questionnaire accompanying the demand, it might be inferred that the committee was acting to protect the Reds whose activities might have been kept under surveillance by the private operatives.

Recipients of the letters included Harry P. McKee, who operates a national agency from offices at 6 North Clark street, and W. C. Dannenberg, who has a private detective agency under his own name at 111 West Monroe street.

Outright Betrayal Demanded.

"They want us to betray confidences," said McKee. "They're demanding not only the names of our clients, but also the nature of the services we rendered.

"It's the same campaign they started before. This time it looks like they want to protect the Reds who have caused so much labor trouble. I thought Roosevelt had repudiated the communists and others. Yet here are his gangsters out digging away at industry once more, trying to find out who checked his radical friends, and who uncovered their work.

"I'm not going to give them any of this information."

"The information they demand is private and confidential," said Dannenberg, "just as confidential as the information which passes between lawyer and client. They'll not get it from me."

Minute Details Are Sought.

The questionnaire contained eight main demands. Number 3 directs:

"State whether your company engages or has in the past engaged in industrial undercover work. By the term industrial undercover work is meant any activities undertaken by your operatives which pertain to the employer-employé relationship, or other activities of the employé, either during working hours or otherwise, and the investigation of labor union 'radical' or 'communist' activities of employés or others."

Other paragraphs demanded a list of clients, pay of operatives, names of other investigating agencies, net income and profits for 1933 to 1936, and percentage of gross income derived fro mundercover industrial work.

BEG YOUR PARDON

In an item yesterday the address of William Watson, arrested as a suspicious character, was given as 1516 South Homan avenue. Miss Ann Atlas, who lives at that address, said Watson has never lived there.

Claims Wife Is Unfaithful; She Loses Alimony Plea

Judge Phillip J. Finnegan in the Circuit court refused yesterday to grant the temporary alimony sought by Mrs. Tillie Obinger, 26 years old, 2600 Kenwood avenue, who filed suit last Thursday to divorce Harry Obinger, 36 years old, a welder. Obinger filed a cross claim yesterday, charging his wife with misconduct with an unnamed man. Last Sept. 11 Mrs. Obinger and Policeman Martin Condon of the Gresham station were arrested in Mobile, Ala., on Obinger's complaint, but were later released.

CRANKS POWER ENGINE; THINGS BEGIN TO HAPPEN

GLENELLA, Man., Nov. 2.—(AP)—When John Ursul, blacksmith cranked his power engine, things happened. The engine backfired, causing an explosion that hurled Ursul across his shop and ignited his clothing.

The blacksmith plunged into a barrel, thinking it contained water. It was empty and he became wedged inside, his clothes still burning. Tipping the barrel on its side, Ursul struggled out and plunged in a water trough, quenching the flames.

Then he found his shop assistant wandering about, stunned by the explosion, and the shop in flames. The fire was put out with little damage.

Ursul suffered minor burns.

VOTE TODAY!
Polls Open from 6 a. m. to 5 p. m.

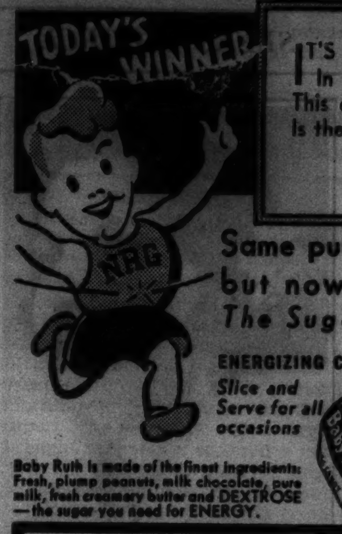

IT'S BABY RUTH by a landslide
In every district of note.
This energy-giving confection
Is the choice of the people by vote.
MRS. ROBERT J. EVANS, Wilmette, Ill

Same purity, quality and goodness, but now rich in DEXTROSE—
The Sugar You Need for ENERGY

ENERGIZING CANDY
Slice and Serve for all occasions

Baby Ruth is made of the finest ingredients: Fresh, plump peanuts, milk chocolate, pure milk, fresh creamery butter and DEXTROSE—the sugar you need for ENERGY.

$2.00 AWARDED DAILY for each original jingle published (with permission to publish author's name and address). Jingle must contain words "energy" and "Baby Ruth". Send your jingles to CURTISS CANDY CO., 622 Diversey Parkway, CHICAGO. No mss. will be returned.

SUBSCRIBE FOR THE CHICAGO TRIBUNE

SPECIAL HOURS FOR ELECTION DAY ONLY—10 A. M. TO 5:30 P. M.

MARSHALL FIELD & COMPANY

Hand pick your hand luggage from

Hartmann's
24 different styles

IN BROWN AND WHITE TWEED CANVAS DUCORD

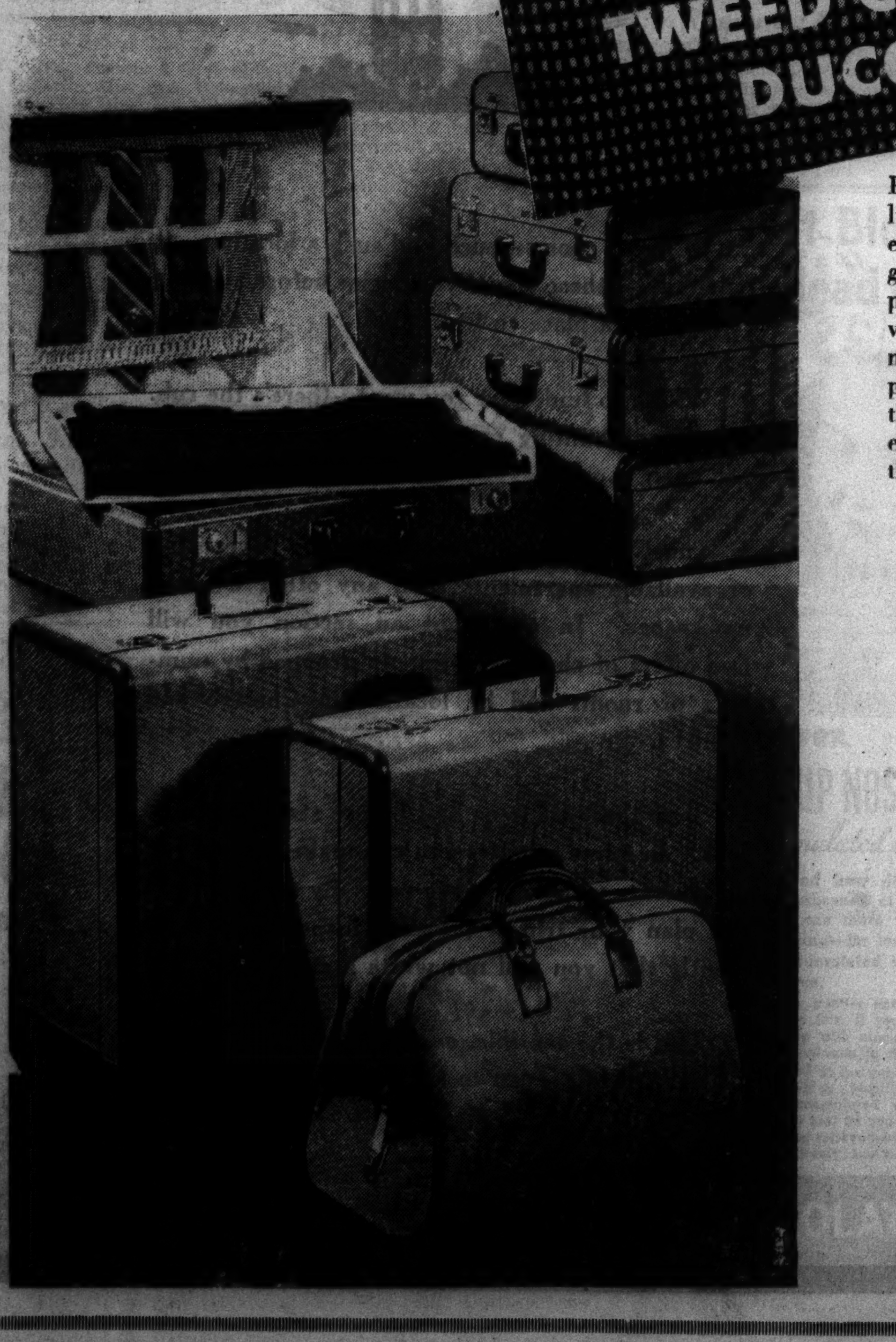

Here's variety for you . . . hand luggage to suit the needs of every type of trip. And here's *good* value . . . conservative simple designs in the durable canvas ducord of Hartmann's famous brown and white tweed pattern. It's just another proof that Field's has the answer to every traveler's prayer. Check the list below to find your own:

OVERNIGHT CASES FOR WOMEN
$12.50 to $15.50
OVERNIGHT CASES FOR MEN
$18 to $20
HAT CASES
$17.50 to $22.50
PULLMAN TRAY CASES
$22.50 and $25
ZIPPER BAGS
$10 and $12.50
SKYROBES
$20 and $21
BONDSTREETERS
$27.50 and $34.50
OTHER PIECES
Pullman skyrobe, $27.50
Shoe case, 7 pairs, $22.50
Hat and shoe case, $30
23-inch one suiter, $25
39-inch triprobe, $33.50

THE LUGGAGE CENTER
First Floor, Middle, Wabash
Most of These Models Also at Evanston and Oak Park

SPECIAL HOURS FOR ELECTION DAY ONLY, 10 A. M. to 5:30 P. M.

THE STORE IS FULL OF SPECIAL ELECTION DAY VALUES

Knowing that there's a gala feeling in the air and that it's a holiday for many of you, we've planned a grand array of values for today. So bring the whole family down to Field's. At 10:01 we'll be in full swing, ready to show you many things you want and need, specially priced to make your Election Day happy, regardless of politics.

Let's elect to go shopping for values like these

Ever since our Intimate Apparel Sections came into their new glory of Empire, Modern and Louis XVI decoration, we've hoped their elegance could *never* make you feel that only very Vere de Vere apparel lived within. 'Tis true, it's *all* very Vere de Vere in quality and fashion. But those satinwood cases, those chromium racks, harbor many a gem that's hearteningly low in price. A few proofs are shown here. Come down and see for yourself, when you emerge from your polling place.

SATIN SLIP $1.95

Something new and different in a tailored slip. Satin print with triple seams for perfect fit and a dainty hemstitched top. As practical as it is pretty, and wonderfully reasonable. In tearose only, 32 to 40. **$1.95**

FLORAL GOWN $2.95

Sweet dreams hover around this floral print satin gown. Tailored in cut, very feminine in its gay scattered flowers and little colored velvet bow. Tearose, white or blue backgrounds. 32 to 40. **$2.95**

Lingerie
Fifth Floor
South, Wabash

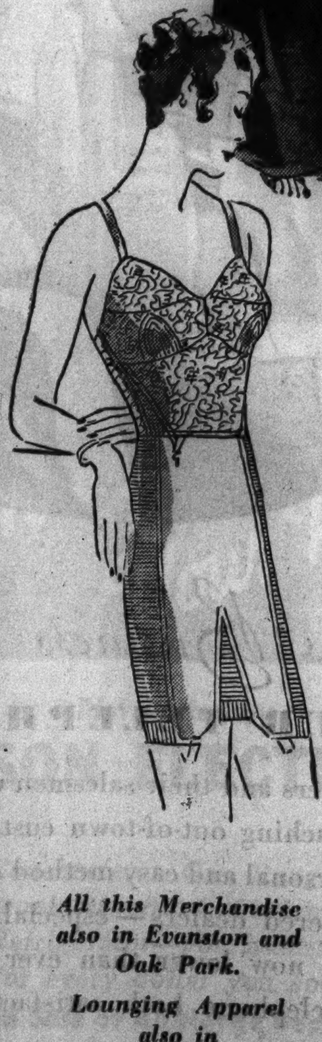

QUILTED PAJAMAS AND ROBE
$8.95 each

Smart to look bulky, pleasant to feel warm. These pajamas have plain crepe trousers. But their uppers burst into Paisley bloom—lovely soft, *practical* colors—and they're *quilted.* Quilted Paisley robe matches. Trousers and linings in black, white, navy, red, green, wine, royal. To size 20 for the pajamas, to 40 for the robe. **$8.95** each.

Lounging Apparel
Fifth Floor, South, State

STEPIN GIRDLE $5

Youthline stepin girdle, beautifully fashioned of tearose batiste and imported elastic, and knowingly boned to flatten. We think its price, **$5**, a very moderate sum to pay for the slender silhouette fashion demands. The Alencon pattern lace brassiere shown is **$2.**

Foundations
Fifth Floor, South, Wabash

All this Merchandise also in Evanston and Oak Park.

Lounging Apparel also in Lake Forest

SPORTS PANTIE $1

This excellently cut tearose sports pantie will keep your teeth from chattering, for it's 50% wool, 25% silk. Small, medium, large and extra large sizes. And surprisingly low in price. **$1**

Knit Underthings
Fifth Floor
South, Wabash

MARSHALL FIELD & COMPANY

WPA GIVES ITS WORKERS VEILED THREAT ON VOTE

170,000 Employes Get Election Order.

More than 170,000 project workers and administrative employés of the Works Progress administration in Illinois yesterday received the following warning in the order giving them time off to vote:

"The decision made tomorrow at the polls will, beyond any question, vitally affect possible future WPA employment. We owe each man and woman now employed every opportunity to make that decision."

This potent hint came from Charles E. Miner, deputy state WPA administrator. Miner announced that some 2,000 projects, employing 168,000 workers, would be shut down all day for election purposes, and that several thousand administrative employés would be excused for two hours to cast their ballots.

Brooks Assails Threat.

Wayland Brooks, Republican candidate for governor, declared that Miner's statement clearly defined one of the major issues before the electorate.

"This is another last minute threat to people who have been forced to accept public employment —that the must sell their right of freedom of action an their vote to be the beneficiaries of the public money that was provided for every one," Brooks said.

"This is another reason for the people as a whole to drive out these autocrats. The Republican party stands committed to adequately care for the unemployed and needy.

"When I am elected governor they will not be herded or regimented and will be free to vote as they see fit."

Miner Busy for Democrats.

Meanwhile the WPA organization in Illinois, which has been financed with 125 million dollars in federal funds, threw off all its pretense concerning its "nonpolitical" nature. Mr. Miner, it was admitted at state headquarters, has been addressing Democratic political meetings, the last one Sunday at the Leyden Township High school in Franklin Park, where he appeared with Gov. Horner and Senator James Hamilton Lewis.

Last night D. F. Noll, head statistician for the Chicago WPA district, addressed a Democratic meeting in the Olympic ballroom, Cermak road and Lombard avenue, Cicero. Noll said that on Friday he made a speech at another political meeting in Evanston.

"I voted for Hoover in 1932, but I'm voting for Roosevelt tomorrow," Noll said. "Being in the WPA organization, I happen to know that $4,500,000 is put in the pockets and purses of Chicago people each month by WPA. This is a good thing."

Goes to Peru for Speech.

A. M. Krahl, a WPA project technician here, went to Peru, Ill., a few nights ago to praise the New Deal's WPA spending at a meeting sponsored by the La Salle county Democratic central committee.

Noll admitted that an investigation of the activities of Henry E. Cordell, a WPA assistant superintendent of park projects, disclosed that he had operated an automobile with sound equipment in Elgin last week. He said that Cordell had resigned in a huff because of the investigation.

CONVICT WHO MADE GOOD TO ASK FREEDOM

Howard Fulger, alias Law, 56 years old, 1127 Oakdale avenue, who "made good" after escaping from the Jackson, Mich., prison seventeen years ago, announced in a cell at the detective bureau yesterday that he will fight extradition to the Michigan penal institution. He was arrested in his home Saturday at the request of the Michigan authorities.

Fulger told Chief of Detectives John L. Sullivan that for the last nine years he has been employed as a stationary engineer in a north side apartment hotel under the name of Howard Law. He was married to his wife, Elizabeth, two months after his escape. He was serving a term for statutory rape.

Gov. Frank D. Fitzgerald of Michigan indicated yesterday that leniency may be shown the former convict because of his record. His wife said that she would appeal to the Michigan executive for a pardon for her husband.

SEEKS DIVORCE

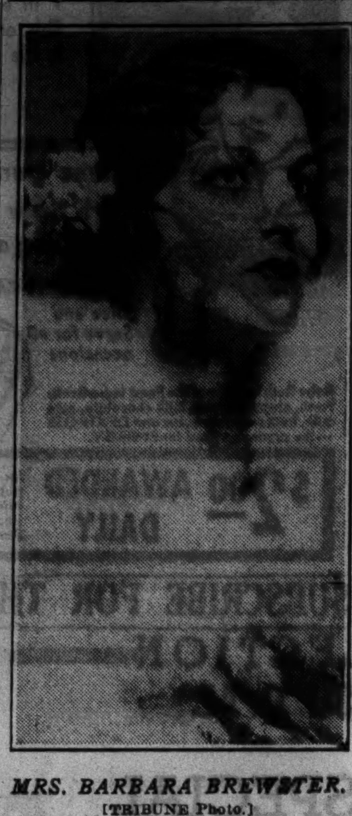

MRS. BARBARA BREWSTER.
[TRIBUNE Photo.]

Mrs. Barbara Joan Brewster, daughter of Col. and Mrs. Robert H. Morse of Chicago and Lake Forest, has filed suit for divorce in the Lake county Circuit court at Waukegan against Edward Lancaster Brewster, son of Mr. and Mrs. Walter S. Brewster. The suit, which was filed Saturday, was made public yesterday.

Mrs. Brewster is reported living with her parents in their home at 1242 Lake Shore drive. Col. Morse is a wealthy sportsman and an official of Fairbanks, Morse and company. Mr. Brewster's parents live at 776 North Greenbay road, Lake Forest.

News of the divorce bill was as much a surprise to society as the couple's wedding here Nov. 29, 1934. The divorce suit also contained a further surprise, the disclosure that the young couple was originally married on Nov. 24 of the same year at Nashua, N. H., while Mr. Brewster was a student at Massachusetts Institute of Technology in Boston, Mass.

Mrs. Brewster's bill charged her husband with "extreme and repeated cruelty." On two occasions early this year, the bill recited, he struck, grabbed, and shook her, causing injuries. They separated June 3, 1936. There are no children.

FEAR OF SPACES CURED; NOW HIS WIFE HUNTS HIM

New York, Nov. 2.—[Special.]—After John Hewins Kern had been a victim for seven years of an acute case of agoraphobia, he was cured—but the cure seems to be too nearly complete. Mr. Kern is missing and his wife has appealed to police.

Mr. Kern is the writer who before his cure was unable to walk more than a few steps from his home because of his morbid fear of open spaces. Psychologists told him that the phobia probably resulted from a nervous shock when, some time during his youth, he was unable to find his mother.

Mr. Kern was told that if a woman who resembled his mother led him through the invisible walls that fenced him in, he might be cured. This happened last month, when Miss Elsie Clark, who had come to him for help with her writing, took him by the hand and walked with him down the street from his home.

Mr. Kern, once convinced that he was cured, began being away from home for hours. Last Thursday he disappeared.

Shoe Workers Win Appeal on Writ Against Picketing

Upholding the right of peaceful picketing, the Appellate court yesterday reversed the parts of a permanent injunction issued by Judge George Fred Rush in the Circuit court last Dec. 16 which restrained the Leather Workers' union, local 48, from stationing members before the Western Slipper Manufacturing company plant at 1324 Blue Island avenue. The union members have been on strike since Oct. 25, 1935, for restoration of pay cuts. The portions of the injunction against intimidation and force are affirmed by the Appellate court ruling.

Department Store Official Head of New Grand Jury

Harmon D. Hummel, 619 Cornelia avenue, a department head at Carson Pirie Scott wholesale division, was appointed foreman of the November grand jury sworn in yesterday by Chief Justice Michael L. McKinley in Criminal court.

WAUKEGAN GETS DETAILS ON MORE ABUNDANT LIFE

Citizens Reject New Deal Homestead Plan.

On the eve of election two Washington officials of the Rural Resettlement administration appeared at Waukegan last night to explain for the first time the final conditions under which the Lake county subsistence homestead project will be operated.

Members of the county advisory committee, who have devoted their own time since 1933 to making the homsteads a practical development, rejected completely some of the major features of the New Deal plan, terming them "communistic" and intended to deprive the homesteaders of their independence.

Refuses to Attend.

The two RRA officials are R. C. Smith, regional director, and Edward Stone, chief of the community organization and maintenance section of the RRA management division. They conferred with four committee members, William E. Webster, O. A. Newsom, Attorney John F. Williams, and H. C. Gilkerson. James F. Stiles, the fifth member, refused to attend the meeting "because the New Deal has junked all of our hard thought out plans."

Under the New Deal plan the fifty-three 10 acre homesteads will be sold for an average price of $5,300 each.

For the first year, under the government plan, the homesteads will be leased from the government bureau for $30 monthly, which will not apply to the purchase price.

Then a corporation of the homesteaders will be formed, supervised by three homestead directors, one director from the RRA, and a fifth selected from the community. Title to all the homesteads will be given to this association, with the RRA holding a mortgage.

Plan 40 Year Payments.

The homesteads will be paid for over a 40 year period, at 3 per cent interest. Not until the end of this time will a homesteader be allowed to take title in his own name [although he will be paying taxes]. Even if he should pay the entire price in ten years, the government will not accept the final $10 until the 40 years is ended.

The government also reserves the right to decide then if title should go to the "home owner," or if the experiment should continue. This plan to keep the government as an ever present overseer, said the RRA officials, is to avoid any possibility of land speculation.

"It means the homesteader will never be free or independent," said Webster. "We will recommend that no man sign such a contract unless he can at least take title in ten years. The price must also come down within reason, say a top of $4,500."

FALLS DEAD ON STREET.

John Dickmann, 63 years old, 4324 North Harding avenue, a steamfitter, fell dead, apparently of heart disease yesterday in front of 4323 North Pulaski road.

GOOD NEIGHBOR LEAGUE DENIES SOVIET SUBSIDY,

But Red Cash Would Go Well, Says Chief.

Officials of the Good Neighbor league, a pro-Roosevelt organization, denied yesterday that any Russian communist money had helped to finance the league. They admitted, rather sadly, that "Moscow" had not sent a contribution although one would have been gladly accepted.

Former Gov. Myers Y. Cooper of Ohio raised the issue with a demand that the Good Neighbor league be unmasked and that an accounting be given of the funds it received and expended. He particularly wanted to know whether Russian or American communists were behind the league.

Would Like a Few Rubles.

"No," said Clifford V. Gregory, co-chairman of the league in Chicago, "we didn't get any money from Moscow, but it would have been welcome. Lewis E. Meyers, executive secretary, can tell you about local contributions. I cannot."

"Our money came from the New York headquarters," said Mr. Meyers, who declared he was western director of the league. "I cannot or will not reveal the names of any local contributors."

"There is not a ruble in the treasury," said James L. Houghteling, treasurer of the Chicago branch of the league.

From Washington came the information that a report filed by the league stated that it collected $110,888 from last March 1 to Oct. 28 and spent $101,803. A good portion of the money was used in seeking to influence colored voters for Roosevelt, according to reports.

Denies Russian Help Here.

George D. Crowley, representing the finance section of the Democratic national committee with offices in the Stevens hotel, stated that the league was independently financed. Russia, he asserted, gave no financial help here.

The league was founded in Washington, D. C., last June by Stanley High, a religious publicist, who was given space in the White House from which to conduct its activities. He is said to have done his early recruiting among the pacifists and the element which favored recognition of Russia.

Since then its membership has been augmented by social workers and a graup known as the "church element" according to local reports.

Attorney Charles P. Schwartz is co-chairman, with Mr. Gregory, of the branch. Miss Amelia Sears, former county commissioner and secretary of the United Charities, is secretary.

VOTE TODAY!
Polls Open from 6 a. m. to 5 p. m.

⊗ REPUBLICAN

TREAT A COLD AS IF YOU MEAN IT!

Don't Fool Around with Half-way Measures and Invite Serious Complications!

One of the worst things you can do is "kid around" with a cold.

The so-called "common cold" causes more serious sickness and more enforced absence from work than anything else.

It's a mistake to treat a cold lightly. A cold calls for a cold treatment and not a "cure-all". A cold calls for *internal* treatment, for a cold is an internal infection.

One of the best things you can take for a cold is Grove's Laxative Bromo Quinine. Your own doctor will tell you that.

First of all, Bromo Quinine is a cold tablet, made *expressly* for the treatment of colds.

Secondly it is internal medication and of fourfold effect.

Here's what it does:

First, it opens the bowels, an advisable step in treating a cold.

Second, it checks the infection in the system.

Third, it relieves the headache and fever.

Fourth, it tones the system and helps fortify against further attack.

Bromo Quinine tablets now come sugar-coated as well as plain. The sugar-coated are exactly the same as the regular, except that the tablets are coated with sugar for palatability.

Play safe in your treatment of a cold! The moment you feel the first symptom, go right to your druggist for a package of Grove's Laxative Bromo Quinine.

Start taking the tablets immediately, two every four hours. That action will usually break up a cold in 24 hours.

Bromo Quinine contains nothing harmful and is safe to take. Ask the druggist for Grove's Laxative Bromo Quinine and insist upon getting what you ask for!

The few pennies' cost may save you a lot in medical bills.

Pay election bets with Mrs. Snyder's Candy

You can say with a determined smile that *your* judgment was *good* but *wrong* and . . . *pay* off with Mrs. Snyder's . . . which is *good* and *sweet* . . . and bound to please . . . and make you famous.

WHIPPED CREAM FUDGE BALLS, rum flavored: Soft balls of beaten chocolate fudge, flavored with rum, rolled in chopped pecans. 39c per pound.

REST ASSURED

—There is no finer brandy than Rémy Martin Cognac. Take a nip before retiring... straight, with soda, or as a hot drink. Rémy Martin is old and mellow, rich in bouquet and flavor and clean in taste. It is Cognac brandy at its best.

84 PROOF

RÉMY MARTIN Cognac Brandy

Rémy Martin's huge stocks of aged Cognac brandy are the envy of the trade!

BROWNE VINTNERS CO., Inc.
New York, Boston, Chicago, Los Angeles

There's Business Waiting

FOR YOUR TELEPHONE CALL!

Alert sales-managers and their salesmen will profit by using the telephone for reaching out-of-town customers. The telephone offers a quick, personal and easy method of maintaining contact with widely-scattered dealers—especially between salesmen's visits. Rates are now lower than ever before and you will find selling-by-telephone both satisfactory and inexpensive.

[Take advantage of the bargain Long Distance rates which are in effect after 7 each evening and all day Sunday.]

ILLINOIS BELL TELEPHONE CO.

How You'd Miss Them!

Those 2166 YELLOW CABS

—ever ready at the lifting of a finger ...to give you immediate service...to take you anywhere...anytime...safely . . . comfortably and economically.

You see them everywhere . . . moving with the traffic where the demand for emergency transportation is greatest . . . you see them at their 63 parking stands throughout metropolitan Chicago . . . awaiting calls for service to places they reach in the minimum amount of minutes.

Here's surety that you'll reach your destination satisfactorily . . . surety backed by twenty years of faithful public service.

Don't take a chance . . . take a YELLOW

Yellow Cab Co.

CALL CALUMET 6000

TO GET JUST THE APARTMENT YOU WANT

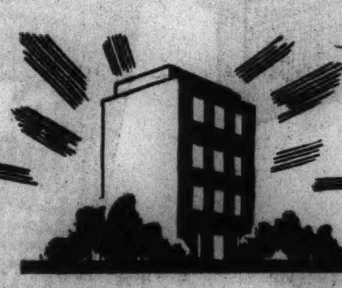

So many rooms—such and such a location—so much rent—these points you decide before starting to look for a place to live.

Where to find what you want—there's the rub. Apartment hunting can be a tiresome job unless you plan it.

The Chicago Tribune prints more advertising of available apartments than any other Chicago newspaper. In the want ad section you will find offers of choice apartments grouped by numbers of rooms and by location in Chicago and suburbs.

Shop these columns first before starting out to look. In a few minutes you can make a list of the apartments which appeal to you. By doing so, you can plan your trip of personal inspection so efficiently that you will not waste a step.

This is the sensible, energy-saving way to find apartment. Turn to the want ad section now.

REBELS BATTLE TO CLOSE CIRCLE AROUND MADRID

Reach Guadalajara Area Northeast of Capital.

(Picture on back page.)

[Chicago Tribune Press Service.]

MADRID, Nov. 2.—The government reported there was heavy fighting today on the Guadalajara highroad, 15 miles northeast of Madrid. Rebel planes bombed the town of Alcala de Henares.

For months government troops had held off the Fascist insurgent column on the Guadalajara-Saragossa highway at a distance of 50 miles or more. The government announcement did not say whether the Fascists had advanced to the new front from their Siguenza base or through Somosierra pass in the Guadarrama mountains, nor whether Guadalajara had been attacked or captured.

[Fascist announcements said two insurgent columns, one from the north, and another moving east from Valdemoro, were attempting to cut through the highways to Valencia at points southeast of Madrid. Success in this venture would complete Fascist encirclement of Madrid.]

Shell Madrid Suburb.

Fascist bombing planes flew over Madrid four times today, bringing to 21 the number of raids in the last four days. Reports passing government censorship said three children were killed and eight women were injured during the plane attack on suburban Vallecas. The women were getting their daily ration of sugar. The death toll from rebel bombs has reached 216 for four days.

Madrid suburbs also were shelled for the first time by rebel artillery. One shelled suburb was Leganes, site of a large insane asylum, and terminus of one Madrid street car line. The town is seven miles from the center of Madrid, and is southwest across the Manzanares river.

The suburb Getafe, just east and a little south of Leganes, site of the government's biggest airport, was bombed and shelled. The government had ordered the town's 4,500 inhabitants evacuated yesterday.

Rebels Capture Brunete.

[Chicago Tribune Press Service.]

TALAVERA DE LA REINA, Spain, Nov. 2.—Fascist insurgent headquarters here announced today that a column of Gen. José Varela's army had driven through Brunete and forced back government troops to a point only eleven miles west of Madrid. The government's forces are now concentrated back of Mostoles.

Fascists said the towns of Villa Mantilla, Sevilla la Nueva, and Nueva de Perales were taken in the drive and five hundred government militiamen were killed.

At Mostoles government troops are in trenches behind barbed wires electrically charged. Their artillery kept up a heavy barrage on Fascist lines. Retreating soldiers blew up roads and bridges behind them.

Whole Line Near.

As the result of the Brunete advance and the capture of Parla, Humanes de Midrid, and Valdemoro, all south of Madrid, over the week-end, the Fascist arc in the quadrant southwest of the capital is on a radius of little more than 12 miles from the city. Moreover, the rebels control highways parallel with their line extending from Brunete to Navalcarnero and from Valmojado to Valdemoro.

In the quadrant northwest of Madrid, there have been indications that the Fascists may give up their attempt to capture Escorial, so stoutly defended by government troops, and instead attempt a quick stroke at Villalba. That town is the railway junction for Escorial and Alta de Leon pass and taking it would cut off Loyalist troops at Escorial and in the mountains.

Claim Rebels Quarrel.

BAYONNE, France, Nov. 2.—(AP)—Street fighting in San Sebastian, Spain, between two insurgent factions was reported here today. The advices said several Fascists were wounded in quarrels with Carlists over posters favoring the candidacy of the Bourbon pretender, Prince Xavier, for the Spanish throne.

Police quelled the rioting after members of the two groups, allied under the leadership of the Fascist dictator-designate, Gen. Francisco Franco, had wielded knives when the Fascists objected to the Carlist posters.

Return Verdict of Murder and Suicide for Couple

A coroner's jury at the inquest yesterday into the deaths of Mrs. Bertha Okleshen, 23 years old, 10528 Perry avenue, and her husband, Joseph, 25 years old, returned verdicts of murder and suicide. Okleshen shot and killed his wife in a fit of jealousy Sunday night and then killed himself.

(X) REPUBLICAN

Kidneys Need Help

But Don't Take Drastic Drugs

Your kidneys contain 9 million tiny tubes or filters which may be endangered by neglect or drastic, irritating drugs. Be careful. If functional Kidney or Bladder disorders make you suffer from Getting Up Nights, Nervousness, Loss of Pep, Leg Pains, Rheumatic Pains, Dizziness, Circles Under Eyes, Neuralgia, Acidity, Burning, Smarting, or Itching, you don't need to take chances. All druggists now have the most modern advanced treatment for these troubles—a Doctor's prescription called Cystex (Siss-tex). Works fast—safe and sure. In 48 hours it must bring new vitality and is guaranteed to make you feel years younger in one week or money back on return of empty package. Cystex costs only 3c a dose at druggists and the guarantee protects you.

WAR REFUGEES STRAGGLE INTO MADRID

With Fascist troops drawing closer and closer to the Spanish capital, despairing refugees are flocking to the city in increasing large numbers. This is a view along a road near the city. Yesterday the suburb of Getafe was evacuated of 4,500 civilians. [Associated Press Wirephoto.]

JAPS ACCUSED OF TORTURING 3 BRITISH SAILORS

Naval Officers Tell of Finger Nail Incident.

SHANGHAI, Nov. 2.—(AP)—British naval officers charged tonight Japanese police pushed a fountain pen under the fingernails of a British seaman and forced ink into the wounds to make him sign a "confession" that he cheated a taxi driver.

He was one of three British sailors said to have been beaten by Japanese police at Keelung, Formosa, a Japanese island, Oct. 7. Vice Admiral Sir Charles Little, commanding the British far eastern naval forces, postponed a trip to Japan because of the incident.

[British authorities in London said yesterday they had known for a week of the allegations that the seaman was tortured. They declared the incident still is under investigation.]

Beaten by 4 Policemen.

Officials of the British Asiatic naval forces asserted the three seamen, from British naval vessels then stationed at Keelung, were seized on the charge they did not pay a taxicab fare.

Four Japanese policemen held them down and Japanese detectives beat them in the faces to "persuade" the trio to sign statements that they had refused to pay the cab charge and had resisted officers, British officials declared.

Two of the seamen agreed to sign the declaration, but a third, whose jaw was broken in the attack, refused and was locked in jail, these officials stated.

Claim Proof Fair Was Paid.

When a fountain pen had been shoved under his nails and ink had been shot into the open wounds, he signed the document, they declared.

British naval authorities said they had unquestionable proof that the sailors paid the taxi fare.

During the assault on the three men Lieut. T. C. Packersford of the British flotilla leader Bruce arrived and requested the release of the sailors, British naval men said. They declared a Japanese replied:

"You say you're a British officer. We say you're not. You're nothing but a drunken sot. Get out of here!"

Packersford left after the Japanese threatened to imprison him, British officials said.

Advises Life Appointments of Criminal Court Judges

Judges of the Criminal court should be appointed by the governor for life terms, Attorney Joseph E. Green told members of the Junior Association of Commerce at their luncheon yesterday in the Morrison hotel. Attorney Green said the governor should make his appointments on the advice and consent of the local bar associations. He spoke on needed reforms in criminal jurisprudence.

Cash for OLD GOLD

DIAMONDS
JEWELRY—WATCHES
GOLD TEETH—SILVER
PAWN TICKETS

THIS INSTITUTION IS OPERATED BY PUBLIC-SPIRITED CITIZENS TO HELP YOU OBTAIN CASH.

OVER 160,000 PEOPLE HAVE BROUGHT US THEIR OLD GOLD AND RECEIVED IN CASH MORE THAN $1,900,000

Bring or Mail Your Articles to Us
Member Chicago Assn. of Commerce

LOANS on Diamonds, Jewelry, Bonds, or anything of value

CHICAGO GOLD SMELTING CO.
37 South Wabash Ave.
Corner Monroe St., 3rd Floor
ESTABLISHED 1900

The Morning After Taking Carter's Little Liver Pills

STORK DERBY MOTHER TO DASH FOR DIVORCE IF SHE WINS PRIZE

TORONTO, Ont., Nov. 2.—(AP)—One of the first things the late Charles Vance Millar's money is going to buy, if Mrs. Pauline Clarke has her way, is a divorce. As soon as Mrs. Clarke gets her one-sixth cut of the $500,000 to which she feels her ten years of baby-bearing entitle her, she said tonight, she's going to get unspliced.

Everything from a divorce to the establishment of a fund for another baby derby is on the shopping list of the six women who, because each has brought nine babies into the world in ten years, believe themselves joint winners of the lawyer's legacy.

Mrs. Clarke position among the sextet of winners is the most delicate of all. Her last five children were born after her separation from her husband. All were properly registered, however, and their illegitimacy doesn't bar them under the will.

Mrs. Lily Kenny, who is nominally tied with the other mothers with nine children, stated triumphantly today that she had found the registrations of two other babies, to make her total 11. The trouble, she said, was that the babies had been registered as "Cenny."

CHARGE SPANISH REBELS ATTACK RED CROSS UNITS

[Copyright: 1936: By the New York Times.]

BARCELONA, Spain, Nov. 2.—Attacks by Spanish insurgents on Red Cross groups were described today by Dr. Kenneth Loutit, head of a British hospital unit at Granen on the Nuesca front.

"When we established our hospital we put up the usual Red Cross insignia, but the military authorities suggested we remove them, as the Red Cross was the first thing rebel planes went for," said Dr. Loutit. "We soon found they were correct."

He related a Red Cross train was bombed at Vicien and a motor hospital car machine gunned from the air. Stretcher bearers also were shot, he said. He revealed that in a recent battle in the Tardienta area, 300 slain Moors were found to possess invalidated Austrian, Hungarian, and German paper money, indicating that some Moors had been paid in such money and did not realize it was worthless.

Anti-Semites Fight Foes in Rumania; 1 Dies, 20 Hurt

BUCHAREST, Rumania, Nov. 2.—(AP)—One person was killed today and 20 were injured in a clash between members of the anti-Semitic National Christian party and adherents of the Democratic National Peasants party in the town of Vaslui.

Don't Blow Your Head Off!

DO THIS FOR STOPPED-UP NOSTRILS (due to accumulated mucus)

If people realized how delicate the mucous membranes of nasal passages really are there would be far less blowing—far less trying to drive accumulated mucus out by brute force.

There is a much gentler and more effective way to do this. If your nostrils are stopped up with mucus, just insert a little Mentholatum in them.

You'll be surprised at the gentle and quick way in which Mentholatum breaks up the accumulated mucus. You'll be delighted, too, as you notice how the stuffiness is relieved and you can breathe more freely again.

MENTHOLATUM

PORT BLOCKADE SOVIET INSULT, PORTUGAL SAYS

LONDON, Nov. 2.—(AP)—Francisco Caheiros, Portuguese delegate to the London Spanish nonintervention committee, at today's subcommittee meeting termed Russia's proposed blockade of Portuguese ports impossible and an "insult." "Portugal will never allow a blockade," he said.

The representatives wrangled for three hours over various protests and proposals made to the committee without announcing any decision. Delegates after the meeting said each had decided to ask his government for further instructions.

The proposed blockade and the suggestion of the committee's chairman, Lord Plymouth, to station investigators along all Spanish frontiers to report neutrality violations occupied the major part of the discussion.

5 Drown as Dam Breaks, Floods Valley in Colombia

BOGOTA, Colombia, Nov. 2.—(AP)—Five persons were believed drowned tonight after the Gachaneca river broke through El Rabanal dam, flooding the Samaca valley.

U. S. SAILOR HELD BY NAZIS AS RED SEEKS CLEMENCY

Health Broken, He Asks Hitler to Free Him.

BY SIGRID SCHULTZ.

[Chicago Tribune Press Service.]

BERLIN, Nov. 2.—Lawrence B. Simpson, American sailor who is serving a three year sentence in a German penitentiary for attempting to smuggle communistic leaflets into Germany, today appealed to Reichsfuehrer Adolf Hitler personally for clemency.

The petition was presented, together with a plea from the United States consulate general, to the minister of justice. The imprisoned sailor's health is broken and anxiety is felt for his ability to survive detention.

In his petition Simpson said he was sorry for his acts, asked for his release and requested permission to return to the United States.

Jailed 14 Months Before Trial.

The sailor was held in jail and in a concentration camp for fourteen months before he was brought to trial Sept. 28. At the time he told friends he felt confident that when the court realized he was not a spy, but merely had attempted to distribute leaflets, it would release him.

The spy charge was dropped, but the court sentenced him to three years in prison for sedition less the time he already had served.

Simpson became ill when he was transferred to the Bremen penitentiary from Ploentzensee prison. "Nervous stomach trouble" is the prison doctor's diagnosis of his inability to retain food. The semi-artificial grease used in prison fare, together with strain, are blamed for his illness.

The American seaman, who told the People's court he was born in Oak Park, Ill., admitted he had attempted to circulate communist propaganda in Germany. He also confessed he had tried to smuggle anti-Nazi propaganda into the reich when the American ship Manhattan, on which he worked, put into German ports.

Washington Not Informed.

Washington, D. C., Nov. 2.—[Special.]—The matter of Lawrence B. Simpson's efforts to obtain freedom in Germany is in the hands of the United States consulate in Berlin, the state department said today. Spokesmen denied knowledge of Simpson's petition for clemency.

155 PRECINCTS VOTE TODAY ON LOCAL OPTION

Chiefly in Woodlawn and Rogers Park.

Chicago voters in 155 precincts, mostly in Rogers Park and Woodlawn, will decide today whether the sale of alcoholic liquor is to be forbidden in those neighborhoods.

The voting actually will be confined to 88 precincts as they existed in 1932, since the state law provides that local option propositions must be settled on the basis of the 1932 precinct boundaries.

Precinct Boundaries Altered.

Changes in precinct lines since 1932, however, cause 155 precincts to be involved. Because of this situation a citizen in a precinct may vote on whether the precinct will be dry, while his neighbor across the street cannot vote in the referendum and his part of the precinct will stay as it is.

A spirited fight for the abolition of taverns has been carried on in the affected precincts, mostly under the leadership of church groups and civic clubs. They charge that tavern laws have been abused and demand that the neighborhoods be cleaned up.

Warn Against Beer Flats.

Tavern owners reply that if the taverns go speakeasies and beer flats will take their places.

The wet and dry referendum will be held in precincts of the 5th, 6th, 7th, 8th, 10th, 17th, 41st, 48th, 49th, and 50th wards. In the 25th precinct of the 50th ward voters will also decide whether package liquor can be sold in the precinct. The precinct has the same boundaries it had in 1932.

Police Seek Prowler After Flight from Woman's Room

CRIMINAL COURT.

Florian Ryborczyk, receiving stolen property, sentenced to one year in the Bridewell by Judge John Prystalski.

Police are seeking a colored prowler, who entered the room of Miss Mary Sherman, 37 years old, on the fifth floor of the Wacker hotel, 109 West Huron street, early yesterday morning, and fled down the fire escape. Miss Sherman, whose screams brought assistance, suffered a cut on her leg when she fell in running from the intruder, who attempted to block her exit from the room by striking her with a bottle. She described the man as more than 6 feet tall.

3 Armed Men Rob Bank in New Jersey of $6,000

New York, Nov. 2.—[Special.]—A few minutes before noon today, three men, one armed with a submachine gun and the others with pistols, held up the Hillside Trust company in Hillside, N. J., and escaped with approximately $6,000.

VOTE TODAY!
Polls Open from 6 a. m. to 5 p. m.

Shaving Oddities

WHY CRUSADERS SHAVED!
The Crusaders shaved before night attacks to distinguish friends from enemies! Be on the right side socially—use 50% thicker, 100% keener Gem Blades and enjoy smooth, clean, *all-day* shaves.

THE RIGHT COMBINATION!
A smooth-shaving Gem Blade and a right-shaving Gem Razor are the perfect combination. Don't miss *half* the comfort of shaving—insist on genuine Gem Blades. They're keen to serve you!

Gem Blades Never Irritate the Face.

GEM BLADE
GEM MICROMATIC BLADES SINGLEDGE

GEM MICROMATIC Blades

GO AS GUESTS OF AN EMPRESS

29 PORTS | STRAITS
MADEIRA | SIAM
GIBRALTAR | JAVA
SPAIN | BALI
RIVIERA | PHILIPPINES
ITALY | CHINA
GREECE | JAPAN
PALESTINE | HAWAII
EGYPT | CALIFORNIA
INDIA | PANAMA
CEYLON | 125 DAYS

From New York January 9, 1937

Empress-Britain WORLD CRUISE
Canadian Pacific

Fares from $2300 (with bath from $3990), including standard shore programme. See your travel agent or K. A. Cook, Steamship General Agent, 71 E. Jackson Blvd., Chicago, Ill. Phone Wabash 1904.

When Your Head Feels "Stuffy"..

Apply Va-tro-nol ...just a few drops.
Va-tro-nol penetrates deep into the nasal passages, reduces swollen membranes, clears away clogging mucus, brings welcome relief. . . .
Two generous sizes ...30¢ and 50¢.

VICKS VATRO-NOL for nose & throat

. . . USED IN TIME HELPS PREVENT MANY COLDS

NOW I EAT Mince Pie
Upset Stomach Goes in Jiffy with Bell-ans
BELL-ANS FOR INDIGESTION

Subscribe for the Tribune

NORGE
Concentrator Gas Range
with CONCENTRATOR BURNERS

UNUSUALLY GENEROUS TERMS NOW IN EFFECT

MONTHLY PAYMENTS AS LOW AS $4.50
Buy a Beautiful Norge Range

Pay Nothing Down if you Come in Now! Your Range Delivered at Once

THE GREATEST SINGLE IMPROVEMENT SINCE THE INSULATED OVEN

◆ The Norge Concentrator Gas Range with its marvelous conveniences and time and work saving features is almost human. It cooks while you go calling—bakes while you "Bridge." The amazing Concentrator burners save fuel by using it more efficiently and make top stove cooking easier and more certain in results.

MODERNIZE YOUR KITCHEN NOW with a Norge Concentrator Gas Range. No home with an old-fashioned range can afford to pass up this great opportunity. Come in today!

NORGE LEADS IN PRACTICAL VALUE-GIVING FEATURES
Heavy Rock Wool Insulation • Unit Control Oven Valve and Heat Regulator with safety device • Roller Bearing Utensil Drawers • Porcelain Lined Oven with level-slide racks and removable guides • Automatic Top Burner Lighter • Electric Lamp • Condiment Set.

Distributed by SAMPSON ELECTRIC CO.

◆ *The Norge Concentrator Gas Range is made by the manufacturers of the famous Norge Rollator Refrigerator—your assurance of extra value for every dollar you spend.*

On Sale at All Norge Dealers

SEE YOUR NEAREST NORGE DEALER NOW!

40-16

MONOGRAMMED

Shirts, Imported Silk Mufflers, and Linen Handkerchiefs

All specially priced for election day to get the bulk of our gift monogramming out of the way before the Gift buying weeks are upon us. Mail and telephone orders filled.

Shirts 3 for $5.50

INCLUDING THE MONOGRAM IN BLACK OR COLORS

These are all broadcloths, and if you know anything about what determines excellent broadcloth from passably good you'll give the broadcloth in these shirts a rating that will far exceed the low sale price. Its high, lustrous finish is proof of its fine yarns and careful weaving. That they have been treated to painstaking attention to cut and detail is seen in the needlework, set of the collar-attached shirts, and the trimness of the cuffs on shirts with neckbands.

Mufflers $3.65

WITH MONOGRAM

Imported silk mufflers that will call to mind tailcoats and top hats. They're our *"First Nighters"* with fringed edge and satin stripe border. With their 1½ inch high black monogram you can see how able they are to double as dress mufflers and still take on day duties with a dark coat.

Order Monogram by Number

At 6 for $2.95

WITH MONOGRAM BLACK OR COLORS

All linen, hand rolled hem corded border handkerchiefs. Their quality is such as to create the impression that a dozen necessitated an impressive outlay. To further that idea, there's the monogramming, which, if we had not told you, you would have credited to deft hands.

Order Monogram by Number

Other Monogram Styles Not Shown

CARSON PIRIE SCOTT & Co

Men's Shirts, Mufflers, Handkerchiefs. First Floor.

CARSON PIRIE SCOTT & Co

Attention, Voters!

This Store Will Open Today at 10 a. m.

So That Our Employees May Have Time To Vote Before Coming to Business

Store Hours: 10 A. M. to 5:30 P. M.

$12.95

Bright Pocket Handkerchiefs Trim These Dressy Crepe Frocks

There's a decided backswing to the skirt of this crepe frock for dressy daytime. Shirring softens the high neckline, where there is a standing collar piped with contrasting color. Braid of the fabric makes the pockets, in one of which is the bright sheer 'kerchief. In aqua, royal blue, green, red, or black. Sizes 12 to 20. $12.95.

The late-in-the-day frock has a smart high neckline, and a skirt that swings into a low flare. There's slight breadth in the shoulders, and buttons go down the back from neck to waist. Sparkling rhinestone bands on the pockets attract attention to the colorful handkerchief. Black, with blue, red, green kerchiefs. 12-18. $12.95.

Misses' Moderate Price Frocks, Fourth Floor.

$44 $7.95

Light, Fluffy Fur Flatters Teenya

A big, luxurious collar of light wolf frames Teenya's face becomingly—and serves the very practical purpose of keeping out cold winter winds. The coat comes in black, or brown with natural wolf and gray with gray wolf. Sizes 11 to 17.

Lace Touches Dress Up Teenya

Charmingly young, with its lace-trimmed collar, pockets and flaring cuffs, and the tiny ribbon bows—yet with plenty of sophistication in the slim, closely fitted lines. It's a two-piece crepe in black, blue, green, red, brown. 11 to 17.

Teenya Shop, Fourth Floor.

$7.95 $10.95

These Afternoon Frocks Have Color and Sparkle in Their Accents

The faille weave frock at the left is a smart Princess style with button trimming all the way from neck to hemline. There's a yoke at the waist with tucks above it for an easy line. Brightly colored beads trim the cuffs and the young round collar, in black with coral, aqua or red. 12 to 18. $7.95.

Bright-colored metallic cloth trims the youthful collar and goes all the way down the front, in coat dress effect, on this crepe frock. Braid follows the metal wherever it goes. The skirt flares slightly. In black with royal blue, all blue, all green, brown with rust, all wine. Sizes 36 to 46. $10.95.

Every Day Frocks, Fourth Floor.

Carson's Successful Candidates

$19.75 $5.95

"Winter Things" in the Girls' Shop Mean Style, Becomingness as Well as Warmth

Wh-o-o-o, goes the wind 'round corners—and winter is only beginning—just as the season for warm styles is only beginning. And you will find The Girls' Shop simply brimming with warm winter styles as entrancing as Betty or Sue could want, youthful, becoming, and very moderately priced. Today we feature two of our very smartest!

At $19.75, a semi-dress coat of soft wool fleece in a smartly flary English reefer style, with a trim collar of Beaver. Full-at-the-shoulder sleeves, rayon serge lining, interlined. Navy, brown, rust. Sizes 8 to 14.

At $5.95, a dressy wool frock in an adorable princess style—buttons down the front, half belt in back. Ever so smart this year are the fagoted linen collar and cuffs. Copen, cherry, tile. Comes in sizes 7 to 14.

Girls' Room, Fifth Floor.

$2.95

"A Feather in Her Cap" to the Lassie Who Knows Her Bonnets

So classicly perfect in taste, in youthful lines for the young girl, so pert and gay that it simply spells chic. And even if she isn't interested in hats, as yet, Mother, you won't have trouble with this one for it is as simple to put on, as nonchalantly comfortable as a beret. Fine, soft felt with a gay feather ornament. Dark green, navy, rust, Kelly green, brown. Girls' headsizes.

Girls' Hats, Fifth Floor.

We Elect These School Oxfords for Smartness, Comfort, and Value

Good-looking shoes they must have—and if you want comfort, a nicely fitting last, and long, satisfactory wear besides, choose these styles. The Kiltie tongue oxford in brown elk (soft calfskin) with sturdy soles. 12½ to 3. A to C. Special, $3.65 pair. The oxford with small brass eyelets in brown or black genuine buffalo. 3½ to 9. AAA to C. Special, $4.65 pair.

Children's Shoes, Third Floor.

$4.65 $3.65

$11.95 and $8.95

Inseparables—Out-Door Boys—and These Sturdy, Smart Winter Togs

At $11.95, this snow suit is warm enough for a Polar expedition, yet roomy and comfortably cut. Two piece in warm woolens—the coat is lined and interlined, the pants have knit bottoms for shoes to go through, slide fastener at side. Sizes 5 to 12. Red, brown, blue. Cap to match, $1.

At $8.95, the hooded Parka, perfect for the older fellow, easy to move about in, grand for "spectating" at hockey games, ski meets. Laskin lamb trim on hood and pockets. Closes snugly all up the front with a slide fastener. 10 to 20.

Boys' Room, Fifth Floor.

Boys' Shoes

Few shoes are as well fitted as these sturdily constructed oxfords to withstand the scuffing that a boy indulges in, and styled with good lines in handsome brown and black leathers with sharkskin tips. $5

FOES OF FASCISM CRY 'DOWN WITH DUCE' IN FRANCE

Paris Probes Attacks of Reds on Italians.

PARIS, Nov. 2.—(AP)—A crowd of anti-Fascists shouted "down with Mussolini!" outside the Chambery law court tonight after two communists were arrested for an attack on Italian Fascists yesterday.

The demonstrators dispersed when police arrived on the scene, while French officials, apprehensive of possible international repercussions, pushed an inquiry into the attack.

A 29 year old plaster worker named Perrotin and a 40 year old chauffeur named Croissant were charged with assaulting Charles Soardi, Italian consul. Perrotin later was "provisionally" released.

Warned Not to Meet.

Four other Fascists were injured in street battles which followed a Black Shirt meeting. Investigators said the prefect of the Savoy department had warned the Fascists not to hold the gathering. On their side, the Italians asserted, they received permission for the assembly from the mayor of Chambery.

An Italian official indicated the embassy was considering lodging a protest with the French foreign office.

The complaint, presumably, would deal with both the Chambery fighting and the shooting of Antonio Bertazzo, an Italian subject, at Metz Oct. 9.

The controversy over the assaults on the Italians at Chambery added new chill to Franco-Italian friendsnip, which Premier Mussolini described as "freezing" in a speech at Milan yesterday.

However, the newspaper Le Temps described the coolness between the two European nations as "superficial."

Growing Rift Accentuated.

Informed quarters expressed belief Il Duce's speech only accentuated the growing rift between the Paris and Rome governments.

Three factors have contributed to the strain, these sources asserted. They cited sanctions against Italy for her aggression in Ethiopia, conflicting viewpoints over the league of nations, and the recent drift of Italy toward Germany.

Mussolini's pronouncement created new reserve which some quarters recognized as raising additional difficulties in negotiations for a new European security treaty to replace the denounced Locarno pact.

Olympic Village Is Taken Over by German Troops

[Copyright: 1936: By the New York Times.]

BERLIN, Nov. 2.—Olympic village was occupied by German troops today. Two so-called school battalions took up quarters there—one made up of infantry and the other of cadet officers. Army spokesmen remarked with pride that the village has now become the world's finest garrison. The ban on women entering the village's precincts was lifted. Houses have been rebuilt and will be occupied by married officers and their families.

(X) **REPUBLICAN**

WOMEN HOPE TO GAIN NEW POWER IN VOTING TODAY

38 Are in Contest for Congress Seats.

Washington, D. C., Nov. 2.—Women politicians are hopeful that the largest feminine bloc in history will be elected tomorrow to the house of representatives.

There are 38 women running for congressional seats this year, seven more than in 1934. Six Republicans and six Democrats came through the midsummer primaries as the nominees of the two major parties. Since the primaries have had a way of eliminating women seeking the higher state or national offices, survival of the twelve has strengthened hopes among women party workers that the feminine contingent in congress will be increased.

Six in Last Session.

The last session was attended by six women members: Isabella Greenway of Arizona, Mary T. Norton of New Jersey, Virginia E. Jenckes of Indiana, and Caroline O'Day of New York, Democrats; and Florence P. Kahn of California and Edith Nourse Rogers of Massachusetts, Republicans.

There are 14 seeking major offices on each of the Republican, Democratic, and communist tickets. The Socialist ticket drew the greatest number of feminine candidates, 25, and there are seven running as Prohibitionists; five as Farmer-Laborites and two as Townsendites.

Two Seek Governorships.

Only two women entered the lists in gubernatorial races, both as Socialists. They are Ida A. Beloof of Kansas and Mrs. Kate Stockton of Tennessee. So far, the country has known only two women governors, both of whom followed their husbands into office: Nellie Tayloe Ross of Wyoming, now director of the mint, and Mrs. Miriam Ferguson of Texas.

Only one woman ever has been elected to the senate, the present junior senator from Arkansas, Mrs. Hattie Caraway, widow of former Gov. Thaddeus Caraway.

Two other women have served as senators, but both were appointed. They were Mrs. Rebecca L. Felton of Georgia, who served two days in 1922, and Mrs. Rose Long of Louisiana, who completed the term of her husband after he was shot to death last fall.

GRANDPA, 124, HUNTS YOUNG WIFE; AIDED BY GRANDSON OF 55

[Chicago Tribune Press Service.]

ALEXANDRETTA, Syria, Nov. 2.—Haj Mouhamad Ibn Ahmad Jabbar, an Iraqi, came to Beirut a few days ago in search of a wife. He was accompanied by one of his grandsons, a black bearded man of 55, who expects soon to become a grandfather and thus make the venerable Haj Mouhamad Ibn Ahmad Jabbar the grandfather of a grandfather.

Mouhamad, for all his matrimonial intentions, claims to be 124 years old. Since his first and only wife died at the age of 105 three years ago, he said he has lived alone. But now he is looking for a "young and beautiful girl who will accept me as a husband."

VOTE TODAY!
Polls Open from 6 a. m. to 5 p. m.

New Plane Built for Lindy Has Flying Test

[Copyright: 1936: By the New York Times.]

LONDON, Nov. 2.—The new British built monoplane ordered by Col. Charles A. Lindbergh is now completed and has successfully undergone preliminary flying trials.

The craft is a low wing, light, double cockpit type, with a top speed of about 200 miles an hour. Built by Phillips & Powis Aircraft, Ltd., the plane embodies the latest aeronautical improvements. Provision is made for substituting seafloats for the present undercarriage.

The fuselage of the plane is colored orange and black, as Col. Lindbergh believes those colors show up best in all weather conditions. Although he chose a British airframe, Col. Lindbergh insisted that the plane be powered with an American motor.

QUALITY, VALUE, SATISFACTION—PLUS LIBERAL CHARGE ACCOMMODATIONS

Today
ELECTION DAY
open from 10 a. m. to 6 p. m. to allow our employees to vote

Alpacuna overcoats
$40

It's a miracle weave—combining warmth without weight—extreme durability with super-luxurious texture. It's loomed with wizardous skill from the wools of four animals—and there's no question about it, these coats make value history at $40

THE SHEEP *from our own Texas Panhandle*

26.3% WARMER*

THE ALPACA *from the Andes mountains*

61% LONGER WEARING*

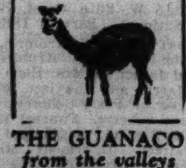
THE GUANACO *from the valleys of old Peru*

1½ LBS. LIGHTER IN WEIGHT*

THE ANGORA *from the plains of Turkestan*

Plain shades, rich snowflakes, herringbones—ulsters, raglans, half or full belts—6th floor

**Figures by Industrial Research Corporation of Philadelphia*

Maurice L Rothschild
MINNEAPOLIS — *State at Jackson* CHICAGO — ST. PAUL

SEE WHAT $50. WILL BUY IN A COAT

AT *Saks Fifth Avenue* CHICAGO

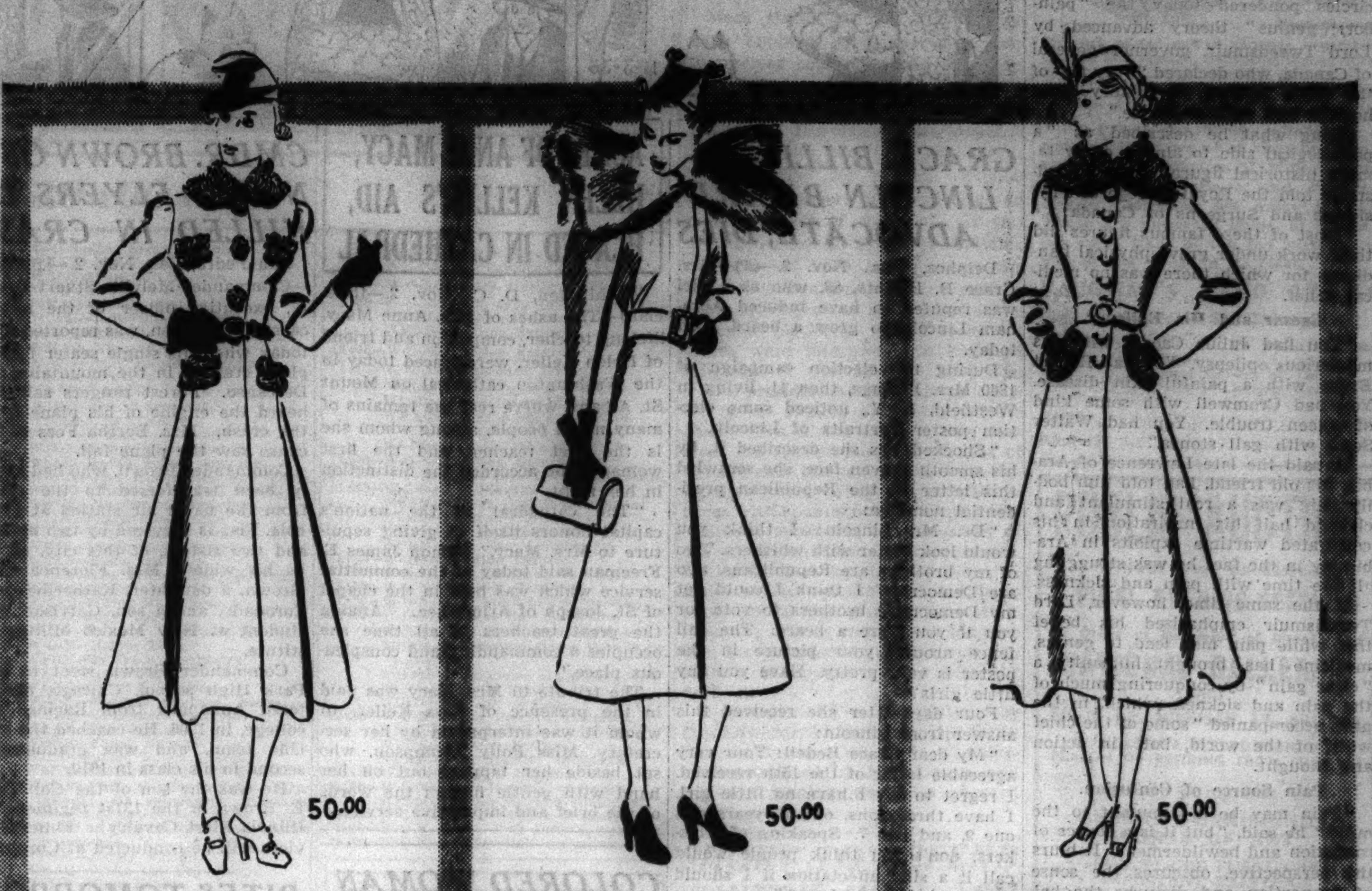

50.00 — **PERSIAN LAMB** collar, pockets and buttons, on a grand nubby woolen, slightly flared. Grey or black. Sizes 12 to 18.

50.00 — **FLUFFY BLUE FOX*** on a hairy woolen coat with fitted waist, flaring skirt. Black. Sizes 10 to 18.

50.00 — **PERSIAN LAMB** collar and curly pockets on a nubby wool coat with a smart swirling skirt. Black. Sizes 10 to 18.

AND WHAT $19. WILL BUY IN A DRESS

19.00 — **CREPE and CORDING** wound round its neck and front and waistline. Black, green, brown, royal blue. Sizes 10 to 18.

19.00 — **GLITTER OF METAL,** in a long slim gown that buttons from throat to hem. Wine, green, blue, steel. Sizes 10 to 18.

19.00 — **CREPE and EYELET BATISTE,** in a slim dress that buttons from collar to hem. Black, brown, green. Sizes 10 to 18.

*Red Fox dyed blue

Inexpensive Fashions—669 Michigan Avenue North

DEBUTANTE SHOP FOURTH FLOOR

PROBLEMS MADE EASY

"Oh, look! A dandy bargain in an easy chair—right here in the Tribune want ad section!"

GENIUS BORN OF PAIN, CANADIAN GOVERNOR AVERS

Points to Cæsar, Cromwell and Walter Scott.

OTTAWA, Nov. 2.—(AP)—Medical circles pondered today the "pain-born genius" theory advanced by Lord Tweedsmuir, governor general of Canada, who declared "very few of the great figures of history were healthy and normal people."

Citing what he described as "a pathological side to almost every famous historical figure," Lord Tweedsmuir told the Royal College of Physicians and Surgeons of Canada:

"Most of these famous figures did their work under grave physical handicaps for which there was no medical relief.

Caesar and His Epilepsy.

"You had Julius Caesar with his mysterious epilepsy. You had Robert Bruce with a painful skin disease. You had Cromwell with some kind of spleen trouble. You had Walter Scott with gall stones."

He said the late Lawrence of Arabia, his old friend, had told him bodily pain was a real stimulant and claimed half his inspiration in his celebrated wartime exploits in Arabia lay in the fact he was struggling all the time with pain and sickness.

At the same time, however, Lord Tweedsmuir emphasized his belief that while pain may lead to genius, medicine has brought humanity a "clear gain" by conquering much of the pain and sickness which, in the past, accompanied "some of the chief work of the world, both in action and thought."

Pain Source of Confusion.

"Pain may be a stimulant to the mind," he said, "but it is a source of confusion and bewilderment. It blurs the perspective, obscures the sense of proportion and disturbs the balance. If we can get rid of it, we prepare the way for a more level judgment and a saner perspective."

Chaotic public problems today, he said, demand "far less the inspiration of genius than patience, equanimity and sound judgment in the ordinary man. Above all, what is needed is a steady balance and stalwart common sense."

Lord Tweedsmuir, known both as an historian and novelist, received honorary fellowships in medicine and surgery in company with Dr. Henry Christian, Hersey professor of physic, at Harvard university Saturday night.

POLICEMAN GAY AS 2 DAUGHTERS ARE 'KIDNAPED'

While Policeman Thomas E. Peters of the Warren avenue station looked on yesterday, his relatives acting on his behalf, "kidnaped" his two daughters, Jacqueline, 12 years old, and Arlene, 9, as they were leaving St. Mel's parochial school at 4318 Washington boulevard.

Jacqueline and Arlene resisted in vain as Peters' mother, Mrs. Marie Dinsley, 30 North Karlov avenue, with whom he lives, and his cousin, Thomas Doyle, led the girls to a waiting automobile.

Earlier in the day Peters complained to Judge John C. Lewe in the Superior court that his former wife, Mrs. Ruth Peters, 3843 West End avenue, whom he divorced in 1933, had disobeyed a court order issued last Friday that she return the children to him by 4 p. m. that day. Judge Lewe ordered that Mrs. Peters be held in contempt of court unless she returned the girls to Peters within twenty-four hours.

Lawrence O'Brien Wins Reduction in Alimony

Lawrence C. O'Brien, former state representative, was granted reduction to $65 a week of his $80 weekly alimony payments to his estranged wife, Mrs. Irene Loftus O'Brien, by Judge Walter P. Steffen in the Superior court yesterday. O'Brien's attorney, Harold J. Berger, obtained the reduction by pointing out that O'Brien's daughter, Rosemary, who is living with her mother, reached the age of 18 a few days after Mrs. O'Brien filed her separate maintenance suit and won the temporary alimony award, and thus is no longer a legal dependent. Judge Steffen ordered O'Brien to pay his wife's recent hospital bill of $750.

Premier Who Led China to Join Allies in War Dies

SHANGHAI, Nov. 2.—Tuan Chi-jui, former premier of China, who was responsible for China joining the allied side in the world war, died today. He was 72. Tuan was both premier and minister of war when his nation declared war against Germany. His highest office was provisional chief executive of China, a post he held during 1924 and 1925. In 1926 he retired from active political life.

Sir Henry Curtis-Bennett, English Barrister, Dies

LONDON, Nov. 2.—(AP)—Sir Henry Curtis-Bennett, distinguished barrister, collapsed while speaking at a dinner in London tonight and died while being removed in an ambulance. He was 57. Knighted in 1922, Sir Henry was known as one of the three greatest English barristers of his time, taking rank with Sir John Simon, now home secretary, and Sir Patrick Hastings.

Chas. C. Kreischer, De Long, Ind., Tower Operator, Dies

Rochester, Ind., Nov. 2.—[Special.]—Charles C. Kreischer, 52, tower man and telegraph operator at De Long, fourteen miles west of Rochester, died today of cerebral hemorrhage which occurred Thursday at work. Kreischer was found by a train crew when they investigated a stop signal. Kreischer had set signals against all trains.

LITTLE ORPHAN ANNIE: Vote Early

GRACE BILLINTS, LINCOLN BEARD ADVOCATE, DIES

Delphos, Kas., Nov. 2.—(AP)—Mrs. Grace B. Billints, 88, who as a girl was reputed to have induced Abraham Lincoln to grow a beard, died today.

During the election campaign of 1860 Mrs. Billings, then 11, living in Westfield, N. Y., noticed some election poster portraits of Lincoln.

"Shocked," as she described it, by his smooth shaven face, she scrawled this letter to the Republican presidential nominee:

"Dr. Mr. Lincoln: I think you would look better with whiskers. Two of my brothers are Republicans, two are Democrats. I think I could get my Democratic brothers to vote for you if you wore a beard. The rail fence around your picture in the poster is very pretty. Have you any little girls?"

Four days later she received this answer from Lincoln:

"My dear Grace Bedell: Your very agreeable letter of the 15th received. I regret to say I have no little girl. I have three sons, one 17 years old, one 9, and one 7. Speaking of whiskers, don't you think people would call it a silly affectation if I should begin wearing whiskers?"

GIRL FOUND IN COMA IN DEPOT WOMAN'S ROOM

A comely young blonde was found in a coma in the women's room of the Dearborn street station early today. She was taken to the county hospital. Physicians could not immediately diagnose the nature of her case.

Two possible clews were found in her purse. One was a card from the Vitaprint Process corporation, 729 South Wabash avenue, bearing the name E. Stuart. The other was a sales ticket from Dawson's Trading Post, 8200 South Chicago avenue.

Police described the woman as about 23 years old, five feet seven inches tall and weighing 130 pounds. She was wearing a gray suit, with black blouse, dark hose and shoes, and a camel hair coat. Police said she might be a model.

MOTHER DEAD, GIRL ILL FROM TAINTED FOOD

Apparently tainted food caused the death last night of Mrs. Estelle Pieta, 40 years old, 127 East 120th street, and caused serious illness to her daughter, Bernice, 17.

The family had spareribs and sauerkraut for dinner. Mrs. Pieta and Bernice ate both the meat and the kraut. Joseph Pieta, the husband, ate only the kraut. He was not stricken. From this police deduced the meat was tainted.

The Pietas were attended by Dr. A. L. Karabin, 11847 South Michigan avenue, who said they were suffering from ptomaines. He said Bernice would recover. The coroner's office will begin an inquiry today.

Mrs. Lucia Mead's Funeral at Boston Tomorrow

Boston, Mass., Nov. 2.—(AP)—Funeral services for Mrs. Lucia Ames Mead, 81, widely known woman's suffrage leader and peace advocate, will be held here Wednesday. Cremation will follow at Mount Auburn cemetery, Cambridge. Mrs. Mead died yesterday in Brookline. Born in Boscawen, N. H., she spent much of her early life in Chicago. She was author of "Memoirs of a Milionaire," "To Whom Much Is Given," "Milton's England," "The New Internationalism," "Swords and Ploughshares," and "Law of War."

Girl Battles Assailant on Street and Routs Him

Miss Mary Huebschman, 18 years old, 3507 North Lincoln street, a student in a business college, fought off a man who attempted to seize her last night in Bell [Irving] avenue, just north of Addison street. She was not hurt. She is the daughter of Arthur O. Huebschman, a garage owner.

Lorenzo Viani, Italian Artist and Writer, Dies

ROME, Nov. 2.—(AP)—Lorenzo Viani, 54, a prominent Italian artist and writer, died suddenly today of heart disease. He was stricken while working on a mural in a government building at Ostia. Viani illustrated one of the works of the noted writer Gabriele d'Annunzio.

Sanford Brown, 64, Dies; Attorney at Cincinnati

Cincinnati, O., Nov. 2.—[Special.]—Attorney Sanford Brown, 64, actively associated with the University of Cincinnati for forty-six years, and trustee of the university for twenty-nine years, died here today.

F. G. Lucas, Among Last of Jersey's '61 Vets, Dead

Highland Park, N. J., Nov. 2.—[Special.]—Fielding G. Lucas, said to be one of the last confederate veterans residing in New Jersey, died on his 91st birthday anniversary today.

ASHES OF ANNE MACY, HELEN KELLER'S AID, PLACED IN CATHEDRAL

Washington, D. C., Nov. 2.—[Special.]—The ashes of Mrs. Anne Macy, lifelong teacher, companion and friend of Helen Keller, were placed today in the Washington cathedral on Mount St. Albans, where rest the remains of many noted people, among whom she is the first teacher, and the first woman to be accorded the distinction in her right.

"The cathedral in the nation's capital honors itself in giving sepulture to Mrs. Macy," Bishop James E. Freeman said today at the committal service which was held in the chapel of St. Joseph of Arimathea. "Among the great teachers of all time she occupies a commanding and conspicuous place."

The tribute to Mrs. Macy was paid in the presence of Miss Keller, to whom it was interpreted by her secretary, Miss Polly Thompson, who sat beside her tapping out on her hand with gentle fingers the words of the brief and impressive service.

COLORED WOMAN LEAVES $61,000 TO TWO COLLEGES

The will of Mrs. Hattie C. Wilson, colored, 6033 South Michigan avenue, leaving the bulk of her $61,000 estate to educational institutions for colored persons was admitted to probate yesterday by Edward Luczak, assistant to the Probate judge. Mrs. Wilson was the widow of Dr. John T. Wilson, colored, head of the Wilson hospital at 3401 Rhodes avenue, who died in 1934. Mrs. Wilson died on Sept. 4 at the age of 65 years.

Mrs. Wilson's will directs that her home be left to Fisk university in Nashville, Tenn., provided the institution gives free education to her niece, Miss Sammie Carruthers of Nashville. The university is also left Dr. Wilson's former home in Nashville. Real estate in Nashville, Memphis, and Bolivar, Tenn., and in Oklahoma, is bequeathed to the Meherry Medical college in Nashville for scholarships. Other bequests are made to Miss Carruthers and to Dr. Wilson's cousin, Traville Holmes, 343 East Garfield boulevard.

The will of Mrs. Dora W. Johnson, leaving her $60,000 estate to a daughter, Mrs. Louise J. Rothermel, 540 Lincoln avenue, Glencoe, was also admitted to probate yesterday. Mrs. Johnson died in the Illinois Central hospital last Tuesday at the age of 72 years.

CHILDREN LAND IN JAIL; PARENTS BREAK IT OPEN

RICHMOND HILL, Ont., Nov. 2.—(AP)—Indignant parents who freed their children from jail after they had been arrested for Halloween pranks demanded a special session of the council today to hear their protests.

The irate parents broke open Richmond Hills' 80 year old jail Saturday night to effect the release of six children between nine and twelve years of age who had been arrested by Town Constable Roscoe Casement.

The parents contended their children had been locked in the cells with four tramps. The constable said he meant to keep the children only a short time.

Former Medical Director for Insurance Co. Dies

Summit, N. J., Nov. 2.—[Special.]—Dr. Thomas Hawley Rockwell, 71, for twenty years, until last June, chief medical director of the Equitable Life Assurance Society of the United States, died here today. Dr. Rockwell was born at Warsaw, Ill. He grew up at Junction City, Kas., and was graduated from the University of Kansas. Dr. Rockwell also was graduated in 1887 from the College of Physicians and Surgeons in New York.

Daisy Snow Dead; Widow of Harvester Attorney

Mrs. Daisy J. Snow, Chicago clubwoman and past president of the Lake View Woman's club, died yesterday in the Henrotin hospital after an illness of a year resulting from a fall in a loop theater. Mrs. Snow was 66 years old and resided at 1100 North Dearborn street. She was the widow of Samuel Dexter Snow, general attorney for the International Harvester company.

Peoria Veteran Dies on Visit to Chicago Friend

Edward G. White, 50 years old, of Peoria, Ill., a war veteran, died suddenly last night, supposedly of a heart attack, in the home of Richard O'Connell, 4653 Sheridan road, a friend whom he had been visiting since Friday.

Belle D'Arcy, 64, Widely Known Actress, Is Dead

Portland, Me., Nov. 2.—[Special.]—Belle D'Arcy, 64, widely known actress who had appeared on stages throughout the world, died here today. Miss D'Arcy first went on the stage under the direction of William A. Daly in 1895.

CMDR. BROWN OF NAVY FLYERS IS KILLED IN CRASH

San Pedro, Cal., Nov. 2.—[Special.]—Commander Melville Stuart Brown, 47, executive officer of the aircraft carrier Lexington, was reported killed today when his single seater fighting plane crashed in the mountains near Descanso. Forest rangers said they heard the engine of his plane before the crash. Mrs. Bertha Foss of Descanso saw the plane fall.

Commander Brown, who had recently been transferred to the carrier from the naval air station at Pensacola, Fla., is survived by two brothers and two sisters, of this city, as well as his widow, Mrs. Florence Catlin Brown, a daughter, Katherine, 20, of Coronado, and a son, Garrison, 16, a student at New Mexico Military institute.

Commander Brown went to Hyde Park High school, Chicago, and entered Annapolis from Racine, Wis., college, in 1906. He coached the naval rifle team, and was graduated as second in his class in 1910.

He was the son of the Col. Taylor E. Brown of the 131st regiment [old Illinois First Cavalry]. Funeral services will be conducted at Coronado.

RITES TOMORROW FOR J. T. AVERITT, RAIL OFFICIAL

Services for Joseph T. Averitt, 55 Drexel avenue, La Grange, for more than ten years coal trafic manager of the Milwaukee railroad, will be held at 3 o'clock tomorrow in the Englewood Christian church. Burial will be in Decatur, Ill., on Thursday. Mr. Averitt died Sunday in his home at the age of 61.

Mr. Averitt had been connected with railroads for thirty-seven years. After a long period as assistant general freight agent of the Chicago, Terre Haute and Southern Eastern railway, he joined the Milwaukee system, which took over that line. He was appointed general freight and passenger agent of the Milwaukee road in 1920 and coal trafic manager a year later.

Surviving Mr. Averitt is his widow, Elizabeth. He was a member of the Traffic Club of Chicago and Union League clubs.

Leslie G. Parsons Dies; L. & N. Agent at Detroit

Detroit, Mich., Nov. 2.—(AP)—Leslie G. Parsons, 67, general agent here of the Louisville & Nashville railroad, died this morning after an illness of several weeks. He was born in Lincoln county, Kentucky, and formerly was freight claims agent of the railroad at Louisville.

BRIG. GEN. DELANEY, TAFT PHYSICIAN FOR FOUR YEARS, IS DEAD

Washington, D. C., Nov. 2.—(AP)—Brig. Gen. Matthew A. Delaney, who was President Taft's physician, died yesterday in Walter Reed hospital.

Gen. Delaney retired from the army early this year and entered the hospital in August. He was assistant surgeon general from 1931 until his death.

A native of Waymart, Wayne county, Pa., he entered the army in 1902 after graduation from the University of Pennsylvania college of medicine. He was White House physician from 1909 to 1913 and was chief medical adviser to the governor general of the Philippines from 1928 to 1931. His last assignment, which followed his appointment a assistant surgeon general, was command of the medical field service school at Carlisle Barracks, Pa.

BLANCHE OGDEN SALMON, 83, DIES; KIN OF EX-MAYOR

Funeral services for Mrs. Blanche Ogden Salmon, 83 years old, a resident of Chicago since 1883 and a cousin of Chicago's first mayor, William B. Ogden, will be held tomorrow at 3 p. m. at the chapel at 316 West 63d street.

Mrs. Salmon died Sunday. She formerly resided at 1120 Lake Shore drive, but for the last year had been under the care of a nurse at 6957 Sheridan road. She was the widow of Charles Salmon, hat manufacturer.

Mrs. Salmon was an organizer and charter member of the Englewood Woman's Club and Fortnightly, a past regent of the Chicago chapter of the D. A. R., past president of the Charity alliance, and past president of the Illinois chapter of the Daughters of Founders and Patriots. Two of her ancestors were signers of the Declaration of Independence. She also was a member of the Chicago Woman's club.

Surviving are four sons and two daughters.

F. J. McPherson, Boston Editor 20 Years, Dies

Boston, Mass., Nov. 2.—(AP)—Frederick J. McPearson, 64, for the last 20 years telegraph editor of the Boston Evening American, died yesterday.

VOTE TODAY!
Polls Open from 6 a. m. to 5 p. m.

DENIES CHARGES OF INDIFFERENCE IN RABIES DEATH

Miss Ruth Coleman, suspended assistant director of the Cook county bureau of public welfare, filed her answer with the county civil service commission yesterday to the charge that she was lax in providing antirabies serum for a dogbite victim who later died.

In her answer, drawn by Attorney John J. Sbarbaro, Miss Coleman denied that she was discourteous to the parents of the victim, Anthony Scharf, 4 years old, 6541 South Oakley avenue, who died last July. She said that relatives of the boy applied to her on June 16 for an order for free serum, but were unable to furnish the required information concerning the family's financial status to qualify them for the free issue. Miss Coleman says that she issued the certificate for the serum next day, after employing special efforts to get the necessary information.

Frank T. O'Malley, personnel director of the county civil service commission, said that the commissioners will probably fix the date for a hearing of Miss Coleman's case at their meeting Thursday.

JAMES McKINLAY, JUDGE'S FATHER, TAKEN BY DEATH

James D. McKinlay, father of Judge Donald S. McKinlay of the Superior court and of John McKinlay, former president of Marshall Field & Co., died yesterday in his home at 7305 Paxton avenue of complications which developed after a fall two weeks ago. He was 86 years old.

Mr. McKinlay came to Chicago in 1883 from Helensburgh, Scotland. He worked as a carpenter and later became head of the Carpenters' District council. Until his retirement several years ago he was associated with the city bridge department.

Mr. McKinlay also is survived by two other sons, James and Robert McKinlay, and two daughters, Mrs. Agnes Bohnet and Mrs. I. L. Scior. Funeral services will be held tomorrow at 2 p. m. at the First Presbyterian church, 64th street and Kimbark avenue. Burial will be in Mount Greenwood cemetery.

(X) REPUBLICAN

WOULD GIVE $500 TO STOP NIGHT COUGH — Broken sleep, nerves jangling, getting up tired, no rest . . . Get Piso's for coughs from colds. Piso's modern formula is backed by 70 years of cough-treating experience. It (1) loosens phlegm congestion, (2) soothes bronchial channels, (3) helps clear air passages, (4) relaxes cough impulse. Piso's (pie-so's) 35c-60c bottles. PISO'S

Day By Day Story of the Experimental Farms

By Frank Ridgway

Corn Picking Light Task

November 2, 1936.

CORN picking will be a comparatively small job on the Tribune farms as a result of the drouth this last summer. There are about 225 acres of corn to pick on the two farms and the yield per acre will be relatively light.

The twenty-eight acres of corn left to be picked at the Wheaton farm are being shucked by hand. With only a small acreage to pick each year the work can be done easily by hand. Hand pickers began their work the early part of last week and are hopeful that the corn will all be in the cribs long before heavy snows begin to fall.

Mechanical Picker on Job.

By the latter part of this week the manager of the Yorkville farm expects to have a full force of mechanical and hand pickers at work harvesting and cribbing corn. A one row mechanical picker was started the latter part of last week and by Thursday a second picker, a two row, will be in operation.

Several acres of corn left to be harvested are too poor to be economically picked with a machine. Last week hand pickers were assigned to this job.

Fall Rye Frost Bitten.

Heavy frosts the early part of last week nipped the fall sown rye at the Yorkville farm, making it necessary for the manager to take the 95 short yearling steers out of the field last Thursday. The calves are now running in a mixed timothy and red clover meadow. They were allowed to graze on the rye not only as a means of getting inexpensive feed for a short time but to prevent the plants from developing joints. The manager walked through the field yesterday and found that the rye had been grazed down low enough to prevent jointing.

Brood Sows Disposed Of.

The Yorkville farm manager has reduced the size of his herd of brood sows. Last Tuesday 16 sows were brought to the Union Stock Yards and sold. Fifteen of them, weighing 6,020 pounds, or an average of 401 pounds, were sold at $8.70 a hundred, bringing a total of $523.74. An odd sow, weighing 230 pounds, brought $7.25 a hundredweight, or a total of $16.67.

The trucking cost plus transportation insurance amounted to $13.78, and the marketing costs, including commission, inspection, insurance, corn, and yardage charges totaled $9.91 on the 16 sows.

Manchu Soy Bean Harvest.

The Wheaton farm manager expects to harvest the Manchu soy beans this week. The beans have been fully ripe for some time but show little sign of shattering. Only an acre of the beans was grown this year. By cutting the plants low the harvesters believe they will be able to handle the Manchus with the combine harvester.

Farm Lands

Illinois.

RARE BARGAIN—80 ACRE COOK COUNTY farm, near Southwest highway, about 30 minutes' drive to stockyards; good residence, other farm buildings; nearly 4,000 feet hard road frontage; ochard, woods etc. Price $12,000. $4,000 cash, balance $600 quarterly. Present tenant will remain or immediate possession. Taxes $100 year. ADDRESS C Y 577, TRIBUNE.

EXCEPTIONAL BARGAIN—5 ACRE FARM; ideal fruit, poultry, vegetables on main section line highway; close in, southwest side. Price, quick sale, $110 acre. ⅓ cash. Address C Y 177, Tribune.

19 ACRES, $150 PER ACRE; FACE CONcrete road, high land, black soil, 2 blks. Aurora-Elgin Electric sta. 1 hour to loop. Here is a real bargain; can be bought on easy terms. Address M X 220, Tribune.

FARM—COOK COUNTY, OVER 10 ACRES; hard road, 24 miles city hall. $87.50 acre, $200 cash. ADDRESS C T 577, TRIBUNE.

BARGAIN—BEST 18 A. FARM, 2 SETS bldgs.; wide hwy. ftrge.; 3 mi. city N. W. Terms. Rappold, 5632 Goodman. Kild. 3361.

120 ACS.—IMPR.; 15 A. TIMBER; 1 MI. town; real sac. La Coss, Naperville, Ill.

Michigan.

S. W. MICHIGAN — 60 ACRES; EXTRA good bldgs., nice 7 rm. hse., large barn, henhse., hoghse., crib, gar.; fertile soil; 20 acs. in alfal.; close lakes; fruit; only $3,500, $1,500 down. Address C L 494, Tribune.

GOOD 80 A.—SOUTH MICH.; TEAM, COWS, pltry., tools; big hse. 2 barns, etc.; only $2,500; pt. cash. Roessler, 140 S. Dearborn.

80 A. 4 MI. TOWN, BLDGS., ELEC., $1,900. $175 cash, $15 mo. Evans, Fremont, Mich.

Wisconsin.

RAILROAD LANDS IN UPPER WISCONSIN. Rich clay loam soil, best in U. S. for dairy, poultry clover potatoes, grains, fruits, and berries. Ample fuel. Good roads, towns, and markets. Lowest prices; easy terms. Fine fishing and hunting. Send for Booklet 53. R. S. Claar, Land Dept., Soo Line Railway, Minneapolis, Minn.

Miscellaneous.

FREE CATALOG FARM BARGAINS—10 midwest states. United Farm Agency, Dept. E, 30 N. La Salle-st., Chicago. Rand. 7113.

MONUMENTS AND MAUSOLEUMS.

. . . MAUSOLEUMS—MONUMENTS The old and reliable CHAS G. BLAKE CO. 1000 E. 67th-st. Fairfax 9876. Erected anywhere. Send for free booklet.

— — POWER GRANITE CO., INC. — — TRIBUNE TOWER. DELAWARE 3152.

FUNERAL DIRECTORS.

5203 LAKE PARK-AVENUE in the death notice means CHAS. F. BILGER & SONS, FUNERAL CHAPEL, HYDE PARK 0014.

O'HANLEY INC. FUNERAL DIRECTION perfection 7705 Cottage Grove. Rad. 7705.

CEMETERIES.

BEAUTIFUL ACACIA PARK—CITY TRANS. 4 grave lot as low as $99. Lack. 9640.

RIDGEWOOD—2 GR., $50; 3 GR., $75; 8 gr., only $125; perp. c. Enterprize 2650.

FLORISTS.

FUNERAL DESIGNS—MODERATE PRICES. Kadin Florist, 17 E. Adams. WEBster 2704.

BURIAL GARMENTS.

SPECIFY ESTELLE BURIAL GARMENTS to your funeral director or visit our showroom at 2600 N. Western. Humboldt 7948.

DEATH NOTICES are received for publication in the next morning's Final Edition of the Chicago Tribune up to 11:45 each night. Call Superior 0100—Want Ad-Viser.

DEATH NOTICES

In Memoriam.

CARRACIO—Joseph Carracio. In loving memory of my husband Joseph, who passed away two years ago today, Nov. 3, 1934.
The sun and moon are shining
On a lone and silent grave.
Beneath lies one I dearly loved
But whom I could not save.
Friends may think I have forgotten,
When at times they see me smile.
Little do they know the heartaches
That my smile hides all the while.
LOVING WIFE.

CARRACIO—Joseph Carracio. In loving memory of our beloved son and brother, who passed away two years ago today, Nov. 3, 1934. LOVING PARENTS, SISTER, AND BROTHER.

KOUTSOUMAN—Gust Koutsouman, beloved son of John Koutsouman, who went to heaven 2 years ago today.
Loving and kind in all his ways,
Upright and just to the end of his days.
Sincere and true in his heart and mind,
A beautiful memory he has left behind.
GONE BUT NOT FORGOTTEN. HEARTBROKEN SISTER, VASILIKI; PETER MICHELL AND EMPLOYES OF MADISON CAFETERIA.

RICHARDSON—Laura E. Richardson. In fond memory of my beloved wife, who passed away twelve years ago today.

DEATH NOTICES

ALEXANDER—Charles Alexander, husband of the late Louise, fond father of Mrs. O. Cupler, Mrs. W. Starr, Mrs. O. Pfius, Bennie, and the late Leo. Funeral services at 3 p. m. Wednesday at chapel, 3163 Ogden avenue, to Free Sons'.

AVERITT—Joe T. Averitt, 55 Drexel avenue, La Grange, Ill.; beloved husband of Elizabeth, son of the late George E. and Sophia. Funeral Wednesday, 3 p. m., at Englewood Christian church, Stewart avenue at 66th place, Chicago. Services Thursday, 1 p. m., at Dawson & Wycoff chapel, Decatur, Ill.

BEAR—Belle Heldman Bear, suddenly, beloved wife of Theodore, fond mother of Walter, dear sister of Julius, Mrs. Helen Strauss, Mrs. Isaac Deutsch, and Max I. Heldman. Funeral services Wednesday, Nov. 4, at 11 a. m., at chapel, 936 E. 47th street. Interment Mount Isaiah. Cincinnati, O., papers please copy.

BERNDT—Herman F. Berndt, beloved husband of Lena Berndt, nee Zuelsdorf, fond father of Howard Berndt, father-in-law of Ruth, grandfather of Howard Jr., brother of Wilhelmina Hornburg. Funeral at late residence, 6550 S. Paulina-st., Thursday, Nov. 5, at 2 p. m. Interment Bethania.

BIANUCCI—Annunziata Bianucci, nee Marcantelli; beloved wife of the late Eugenio Bianucci, beloved mother of Amadeo, William, Modesto, and Mrs. Annie Mistici, Mrs. Mary Martini, Mrs. Ida Arrigoni. At rest in chapel, 2433 S. Oakley avenue, until Wednesday a. m., Nov. 4; at late residence Wednesday p. m., and funeral Thursday, Nov. 5, at 9 a. m. from late residence, 2037 N. 73d avenue, Elmwood Park, to St. William church, Sayre and Wrightwood avenue. Interment Mount Carmel.

BRANDSTETTER—Doris Bell Brandstetter, beloved daughter of John and Lucy Brandstetter. Services Tuesday, 11 a. m., at chapel, 5203 Lake Park avenue. Interment Rosehill.

BRINKMANN—Chris Brinkmann, suddenly, beloved son of Mr. and Mrs. Christian Brinkmann, fond brother of Evelyn and Elroy. Funeral Thursday, 2 p. m., at funeral home, 5308 Belmont avenue. Burial Elmwood Park cemetery.

BROGAN—Thomas Brogan, Nov. 2; husband of the late Annie Muldowney Brogan, father of the late Catherine. Funeral Wednesday at 9 a. m. from chapel, Jeffery-blvd. at 77th-st., to Our Lady of Peace church. Interment Mount Olivet.

BURMEISTER—Edna Burmeister, nee Heintz, Oct. 31; beloved wife of Charles, mother of June, daughter of Frank and Jennie Heintz, sister of Ruby Derdell, Nettie Pulaski, Roy, Theodore, Lovina and Mildred Creutz. Services Wednesday, Nov. 4, at 1:30 p. m., at chapel, 124 Madison street, Oak Park, at Lombard avenue. Interment Forest Home.

CALLAHAN—Catherine Callahan, of 713 E. 88th place, wife of the late Michael, loving mother of Timothy, James, and Ella [Mrs. G. E. Mirsch], grandmother of Mavis Jacob Robert and Mary June Mirsch. Member of W. C. O. F., No. 163, and R. N. A. Funeral from residence, Wednesday, at 9 a. m., to St. Joachim church. Interment Holy Sepulchre.

CAMPBELL—Katherine O'Connor Campbell, beloved wife of John Campbell, fond sister of Elizabeth Barry and Thomas O'Connor. Funeral Wednesday, Nov. 3, at 9 a. m., from residence, 3829 Fillmore street, to Presentation church. Interment Calvary.

COOK—Elizabeth Cook, nee Culling, late of 1105 S. Crawford, beloved wife of the late George, fond mother of the late Mrs. Adeline Sheahan, grandmother of Dorothy, Lorraine, and William Sheahan. Funeral from chapel, 4138 Madison street, Wednesday at 9:45 a. m. to Presentation church, where high mass will be celebrated.

COSTELLO—Mary Costello, Nov. 2, of 200 N. Latrobe avenue, beloved sister of Jane Anglin and Winifred Hefferon. Solemn requiem mass and interment at Lyndon, Wis., Thursday, Nov. 5. Please omit flowers.

DAVIS—Rose Mary Davis, wife of Walter G., mother of Mrs. Ruth Vohaska, John W. and William C., sister of Mrs. Emily Williams, Charles, and Edward Racine. Funeral from chapel, 304 W. 119th street, to St. Catherine of Genoa church, 118th street and Lowe avenue, Wednesday, at 9:30 a. m. Interment Cedar Park.

DOUGLAS—Guy F. Douglas, Nov. 2, 1936, formerly of Oak Park; uncle of Mrs. R. C. Adams, Clarence H., Walter F. and Clifford M. Rickey. Resting at funeral home, 318-320 N. Central avenue, Austin. Funeral Wednesday, 1:30 p. m. Interment Mount Auburn.

FITZPATRICK — Geraldine J. Fitzpatrick, Nov. 1, 1936, beloved daughter of James P. and the late Caroline Dermody Fitzpatrick, and fond sister of Mrs. Marion Henes. Funeral Wednesday, 9 a. m., from the home, 427 W. 60th street, to St. Anne church for solemn requiem high mass. Interment Mount Carmel.

FONTANA—Mary Fontana. See Ruchty death notice.

FOY—Margaret A. Bush Foy, beloved wife of the late Peter Foy, mother of Sadie, William, Frank, and the late Mae, Lottie, and Frances, sister of James and Harry Bush, Miami, Fla.; Mrs. R. R. McGuire, Santa Barbara, Cal., and the late William L. Bush. Funeral from residence, 7836 Luella-av., Thursday, 9 a. m., to Our Lady of Peace church. Interment Mount Olivet.

GOETZ—Ottillie Goetz, nee Ross, Nov. 1, beloved wife of the late Mathias Goetz, dear mother of Henry, William, Edward, and Mildred. Resting at her home, 901 N. Lockwood avenue, until noon Wednesday. Services Wednesday, Nov. 4, at 2 p. m., at Redeemer Lutheran church, corner of Lockwood and Iowa street. Interment Elm Lawn. Call Austin 1293.

HUEBNER—Constance H. Huebner, suddenly, at her late residence, 5338 N. Linder avenue; beloved daughter of Henry and Edith, fond sister of Sharon. At rest in funeral home, 4611 Lincoln avenue. Funeral services will be held Wednesday, 1 p. m. and 1:30 p. m., at Jefferson Park English Lutheran church, 5009 Northwest highway.

JAMES—Agnes James of 4730 N. Sacramento avenue, fond mother of Minnie, Agnes Connor, Edward P., Jennie, and John of Seattle, Grace Clement of Beloit, Margaret Lewis, and William. Resting at funeral home, 5200 N. Western avenue, corner of Foster, until Thursday noon. Lying in state from 1 to 2 p. m. at Albany Park M. E. church, corner of Wilson and Albany avenues, where services will be held at 2 p. m. Interment Memorial Park.

JOHNSON—Alma V. Johnson, Nov. 2, of 812 Dobson avenue, Evanston, beloved wife of Edward R. Johnson, dear mother of Mrs. Virginia Klensch, sister of Arthur Anderson. Funeral Wednesday, Nov. 4, at 2 p. m., at chapel, 3415 N. Clark street. Interment Rosehill.

JOHNSON—Martin Johnson, son of John Johnson and brother of Arthur Johnson. At his residence, 1110 E. 42d place. Funeral at chapel, 4141 Cottage Grove avenue, 10:30 a. m., Wednesday, Nov. 4. Burial at Oak Woods.

KELLY—Mae Kelly, beloved daughter of Thomas and Nora, nee Kelly, fond sister of Edward J., William J., Lawrence J., James A., and Mrs. Bernard O'Brien. At her home, 5431 Van Buren street. Funeral Thursday, Nov. 5, at 9:30 a. m., to Resurrection church. Interment Mount Carmel.

KIRK—William H. Kirk, Nov. 1, at home, 4343 S. Union avenue, beloved husband of the late Delila, fond father of Mrs. Jessie Allen and D. D. Kirk of Dixon, Ill. Resting at funeral chapel, 5522 S. Halsted street, where services will be held Tuesday evening at 8 p. m. Interment Wednesday at Jeffersonville, O.

KOWOHL—Valentin Kowohl, beloved husband of the late Mary, fond brother of John. Funeral Wednesday, 9 a. m., from chapel, 2246 W. North avenue, to St. Vincent de Paul church, Webster and Sheffield avenues.

KRIZEK—Thomas Krizek of 1512 S. Lombard avenue, Berwyn, beloved husband of Barbora, loving father of Marie Meineke, Thomas Jr., and Walter. Funeral Wednesday, Nov. 4, 1936, 1:30 p. m., from funeral home, 6215 W. 26th street, Berwyn, to Bohemian National. Berwyn 1886.

KRUMREI—Albert Edward Krumrei, dear husband of the late Lina Krumrei, nee Ristau, beloved father of Mrs. Elsie Scherer, Edward, Harry, and the late William, fond grandfather of Pearl Scherer, father-in-law of George Scherer. Funeral Wednesday, Nov. 4, at 2 p. m., at funeral home, 525 Center street. Interment Montrose cemetery. Member of Bricklayers' union and Schwaben Verein.

LAUTERJUNG—Conrad Lauterjung, 6424 N. Seeley avenue, husband of Eleanor, father of Maririta and Robert. Funeral notice later.

LEHMANN—Edward C. Lehmann, age 67 years, member of the Will county board of supervisors; husband of the late Amelia, nee Sebexen, father of Alma of Melrose Park, and Elda of Monee, Ill.; brother of Frank of Marion, Kas., Carl of Sioux City, Ia., and Gustave of Joliet, Ill. Funeral Wednesday, Nov. 4, at 1:30 p. m., at St. Paul Evangelical church at Monee, Ill.

MAHONEY—Michael Mahoney, beloved son of the late Roger and Bridget Dunworth Mahoney, fond brother of John, Patrick, and William, at brother's residence, 6937 S. Peoria street. Funeral Wednesday, Nov. 4, at 8:30 a. m. sharp, to St. Bernard church. Interment Holy Sepulchre. Native of Ballygran, County Limerick, Ireland.

MALLEK—Anna Mallek, nee Zych; widow of the late Anthony Mallek, mother of Anna, Joseph P., Leo S., Cecilia Prusinski, and the late John A. Funeral from chapel, 1006 N. Western avenue, Thursday, Nov. 5, to Holy Trinity church, Noble and Chapin streets. Interment St. Adalbert's.

MANZARI—Filomena Manzari [nee Dimauro], beloved wife of Enrico, fond mother of Anthony. Funeral from late residence, 1151 W. Grand-av., Thursday, Nov. 5, to Santa Maria Addolorata church; high mass at 9 a. m. Interment Mount Carmel.

DEATH NOTICES

MASCHNER—Herbert P. Maschner, passed away Nov. 1, beloved husband of Frances [nee Anderson], fond father of Richard, son of Paul Maschner and the late Mrs. Maschner of Sheboygan, Wis. Funeral services Wednesday, Nov. 4, at residence, 588 Onwentsia avenue, Highland Park, Ill. Interment North Shore Garden of Memory.

MAXEY—Lillian Maxey, former teacher of the Mayfair branch of Roosevelt High school, passed away in Boston, Mass. Funeral Wednesday afternoon at chapel, 706 Chicago avenue, East Chicago.

McINTYRE—Robert E. McIntyre, beloved husband of Josephine Doyle McIntyre, fond father of Mary, Kathryn, Robert Jr., Vivian, brother of Mrs. Mary Rich and Mrs. Susie Hilmert, at residence, 4028 Arthington street. Funeral Wednesday, Nov. 4, at 11 a. m., to Presentation church. Interment Calvary. Member of Holy Family court, No. 1, C. O. F. Austin 8020.

McKINLAY—James D. McKinlay, Nov. 2, 1936, husband of the late Mary McKinlay, father of John, James, Robert W., Donald S., Mrs. Agnes H. Bohnet, Mrs. Ironton L. Scior, and the late Jean C. At residence, 7305 Paxton-avenue, until noon Wednesday. Services Wednesday, Nov. 4, at 2 p. m., at First Presbyterian church, 64th and Kimbark. Interment Mount Greenwood.

McKINNON—Elthau R. P. McKinnon, of 215 E. Chestnut, beloved husband of Marie, father of Paul McKinnon. Services Tuesday, 2:30 p. m., at funeral home, 6222 Broadway. Interment Rosehill.

MEYER—Jacob Meyer, age 79 years, of 5406 Lincoln avenue, Niles Center; beloved husband of the late Margaret, nee Harrer, fond father of Mrs. Louise Tilges, Mrs. Martha Schoeneberger, George, Mrs. Margaret Trausch, Mrs. Theresa Gabel, Mrs. Helen Weidner, Walter, and the late Jacob and Lillian. Funeral Thursday, 1:30 p. m., from funeral home, 8057 Niles Center road, Niles Center, to St. Peter Evangelical Lutheran church. Interment St. Peter's.

MOELLER—Ada Mae Moeller, widow of the late Harry, mother of Ruth Cummings, Irene Waters, and Le Roy. Services at chapel, 1158 N. Clark street, Wednesday, Nov. 4, at 3 p. m. Burial Galesburg, Ill.

NIEMEYER—Ernestine Niemeyer, wife of the late Fred Niemeyer, mother of Elsa N. Schroeder and Fred W. Niemeyer. Services Wednesday, Nov. 4, at 2 p. m., at funeral home, 3301 Fullerton avenue. Interment private. Please omit flowers.

NISBETT—Mrs. Mary Lillian Nisbett, wife of the late Thomas P. Nisbett, beloved mother of Mrs. John R. Bensley, Jane M. Nisbett, and Lillian M. Nisbett. Notice of service later.

OLEJNICKI—Helen Olejnicki, nee Lubinski, beloved wife of John, mother of Berenice, Lillian, Sophie, and Jeannette. Funeral Thursday, 9:30 a. m., from residence, 5210 S. May street, to Saint John of God church. Interment Resurrection cemetery.

PAHLKE—Anna Frances Pahlke, beloved wife of Gustav, dear mother of Mrs. Alma Goes, grandmother of Walter Goes and George Goes Jr. Funeral Tuesday, 2 p. m., at residence, 9110 S. Hamilton avenue. Interment Rosehill cemetery.

PISKE—Albert L. Piske of 3934 Janssen avenue, beloved husband of Johanna, nee Stille, fond father of William L., Emil, Frieda Schwicardi, Albert, Walter, Otto, Robert, George, and the late Frank. Services Thursday, Nov. 5, at 3 p. m., by Rev. Pankratz at chapel, 3905-07 Lincoln avenue. Interment Montrose.

PLAGGE—Lorana L. Plagge, 1620 Estes avenue, wife of the late Edwin S. Plagge, mother of Mrs. V. F. Thompson, sister of Mrs. George Stanger and Albert Rockenbach. Funeral services at funeral home, 6959 N. Clark street, Wednesday, 2:30 p. m. Interment Memorial Park.

RAFTERY—Evelyn Raftery [nee Sweeney], beloved wife of Francis J. Raftery, fond daughter of Mary and the late Michael, sister of Edward, Earl, Le Roy and Willard. Funeral Thursday, Nov. 5, at 9 a. m., from 3246 Jackson boulevard, to St. Thomas Aquinas church. Burial Mount Carmel. Member of Division 308, A. A. of S. and E. R. E. of A. Kedzie 2394.

RANSFORD—Thomas Frank Ransford, Nov. 2, 1936, of 921 Argyle avenue; beloved husband of Louise C., father of Fern Vesey. Services at chapel, 2701 N. Clark street, Wednesday at 1 p. m. Interment Memorial park.

ROSS—Adolph Ross of 6230 St. Lawrence avenue, beloved husband of Dora, fond father of Mrs. Lillian Morris, Sylvia, and Aaron Ross; dear brother of Sam Pockross and the late Ethel Kruchevsky. Funeral services Tuesday, Nov. 3, at 11 a. m. at chapel, 936 E. 47th street, to Jewish Waldheim.

RUCHTY—Mary Fontana Ruchty, Nov. 2, beloved wife of the late John Ruchty, sister of John, Louis, and the late Frank Fontana. Funeral Thursday at 9 o'clock, from chapel, 1159 N. Clark street, to Assumption church. Interment Calvary. Please omit flowers.

SALMON—Blanche Ogden Salmon, Nov. 1, 1936; wife of the late Charles Salmon, beloved mother of Charles H., Harry Butler, Walter Ogden, Ernest De Wees, Mrs. S. B. Shirk, and Mrs. Herman E. Frees. Services at chapel, 63d and Harvard, Wednesday, Nov. 4, at 3 p. m. Interment private.

SANDERS—Louis J. Sanders of 1021 Dakin street, Chicago; beloved husband of Rose M., nee Link; son of Frank N., brother of Frank and Mrs. Julia T. Eagan. Funeral Wednesday at 10 a. m., at home of his sister, 312 Elm Park avenue, Elmhurst, Ill. Interment Forest Home.

SHEAHAN—Adeline Sheahan, nee Cook, late of 1105 S. Crawford avenue; beloved wife of the late William, fond mother of Dorothy, Lorraine, and William, fond daughter of the late George Cook and Elizabeth, nee Culling. Funeral from chapel, 4138 Madison-st., Wednesday, 9:45 a. m., to Presentation church. Interment Mount Carmel.

SHEERIN—Marie Sheerin, beloved sister of Mrs. Margaret Kilroy, Mrs. Katherine Ward, Mrs. Robert Hennessy, Mrs. Gustave Golsen. Funeral from chapel 4542 Ravenswood avenue, Wednesday, Nov. 4, at 9:30 a. m., to Our Lady of Lourdes church. Interment Mount Carmel.

SMITH—John Phillip Smith, Nov. 2, age 71 years, beloved husband of Catherine [nee Evert], loving father of Frank, Phillip, William, and Elizabeth. Funeral Thursday, Nov. 5, 9:30 a. m., from residence, 6935 N. Western avenue, to St. Margaret Mary church.

SOELLNER—Alvin C. Soellner Sr., suddenly, beloved husband of Elizabeth [nee Dickson], fond father of George W., Alvin E. Jr., Earl, Henry, and Louise Elizabeth, dear son of Louise and the late Henry Soellner, fond brother of William A. and Margaret Coles, dear grandfather of Melvin Soellner. Funeral Wednesday, Nov. 4, at 2 p. m., from late residence, 4427 N. Mozart street. Interment Montrose. Member of Wyandotte lodge No. 3, A. F. & A. M., of Kansas City, Kas.

STEBOR—James Stebor, Nov. 1; fond brother of Mrs. Marie Nikola, Mrs. Anna Zarobsky, Mrs. Jennie Durkin, Joseph, John, and Frank J. Stebor. Funeral Wednesday, Nov. 4, at 2 p. m. at chapel, 6229 West Cermak road, Berwyn. Interment Bohemian National cemetery.

STEFFEN—Mathilda Steffen, nee Lehmann, wife of the late Joseph, loving mother of Walter, Joseph Jr., Anthony, Frank, Leo, Mathilda, Evalyn, and Bernadine, fond sister of Mary Dopke, Augusta Dopke, and Phyllis Wendt. Funeral Thursday at 9:30 a. m., from funeral home, 5826-28 Elston avenue, to St. Cornelius church, corner of Long and Lieb avenues. Interment St. Adalbert's.

STERN—Carl Stern, Nov. 2, 1936, age 66 years; beloved husband of Elizabeth, dear father of William, and Rudolph Stern, fond brother of Henry Stern and Catherine Zanglein. Services Wednesday at 2 p. m. at funeral chapel, 4338-4340 Fullerton avenue. Interment Montrose cemetery.

STRAUS—Henry J. Straus, beloved son of the late Henry and Emma [nee Giese], dear brother of Lydia Schneider, Alma Boone, and Birdie Landgraf. Funeral Thursday, 1:30 p. m., from funeral home, 1458 Belmont avenue, to Eden.

SUGERMAN—Philip M. Sugerman, beloved husband of Rose, fond father of Paul and Shirley, brother of Julia Epstein, Etta Ackerman, Morris A., Harry, and Jerome S. Sugerman. Funeral services Tuesday, 2 p. m., at chapel, 936 E. 47th street.

SULLIVAN—Mortimer Sullivan Sr., Nov. 1, 1936; beloved husband of Minnie Sidley Sullivan, fond father of Mrs. Marie Hanan, Mortimer Jr., Sidley, and Ruth Sullivan. Funeral Wednesday, 9 a. m., from funeral home, 318-320 N. Central avenue, Austin, to St. Catherine of Siena church, Washington and Austin boulevard, Oak Park. Interment Mount Carmel.

TIERNEY—William Joseph Tierney, age 63, beloved father of Vernon and Roy. Services Wednesday, 2:30 p. m., Boland's mortuary, 300 N. Perry avenue, Peoria, Ill. Interment St. Mary cemetery.

VOGT—Louise Stiefel Vogt, widow of Carl Vogt Jr., mother of Carl Henry Vogt, sister of Addie Stiefel and Clara Braeutigam. Remains at rest in chapel, 4717 Broadway. Funeral private.

WALSH—Thomas E. Walsh, beloved husband of Anna [nee Berry], father of Ann, Thomas, James, and the late Winifred, son of the late Thomas and Mary, brother of Officer John, Mrs. Mae Meaney, Winifred, Mathew, Frank, and the late James. Funeral Thursday, 9:30 a. m., from late residence, 1047 N. Springfield avenue, to Our Lady of Angels church. Interment Mount Olivet.

WRIGHT—Edith M. Wright, late of 5437 Leland avenue, beloved sister of Etta, Hammond and James, aunt of Dr. Raymond F., Dr. Glen E., and the late Mildred Miller. Services Wednesday, 2:30 p. m., at funeral home, 4559-61 Milwaukee avenue. Interment Oakridge. Member of Adeline chapter, No. 118, O. E. S., Belvidere, Ill.

TWO YOUNG MEN KILLED AS TRAIN HITS THEIR AUTO

Indiana Car Is Wrecked in South Holland Crash.

THE MASSACRE

Chicago's 1936 Trafic Toll

Over 98 per cent of the city's automobile fatalities are of a nature physically impossible on an elevated highway.

(Picture on back page.)

Two young men were killed early today when their automobile was struck by a freight train on the Pennsylvania railroad right of way at 159th street in South Holland. The car bore an Indiana license. A card found on one of the victims carried the name James Murphy, 400 West 5th avenue, Gary. Papers on the other man bore the name of George Harber, 556 Hoyle avenue, Aurora. Both were about 19 years old.

The crossing where the accident occurred is level with the road. There are cross arm warnings and reflector shields which throw back the glare of headlights, but no bells or lights. The car was eastbound and the train northbound at the crash.

Three More Hit-Run Victims.

Three pedestrians died yesterday in the city after being run down by hit and run automobile drivers. Their deaths brought the total of hit and run victims over the week-end to eight.

The victims were William Pfeiffer, 53 years old, 3139 Parnell avenue, a blacksmith, Johanes Knutson, 86, 11025 Normal avenue, and Mrs. Evelyn Raftery, 38, 4307 Maypole avenue.

Pfeiffer was struck at 31st and Canal streets, and hurled in front of a truck driven by Fred Piccine, 21, 2924 Princeton avenue. The truck broke his legs, but the hit and run car caused the fatal injuries. Knutson died in the Roseland Community hospital two days after being injured near his home. Mrs. Raftery, wife of Policeman Frank Raftery of the Chicago avenue station, was killed at Kilpatrick avenue and Lake street.

Apprehend One Driver.

In only one case were police able to apprehend any of the fugitive drivers. He is Leopold Dende, 29 years old, 331 North Central Park avenue, a radio announcer.

Dende was seized in his home yesterday several hours after his automobile struck and fatally injured Anton Czaja, 67 years old, 1707 Augusta boulevard, at Ashland avenue and Augusta boulevard.

Police said Dende placed Czaja in his automobile, telling witnesses he would take him to a hospital, but instead left his victim in an alley in the rear of 852 North Western avenue and fled. This was denied by Dende, who admitted, however, that his car had struck Czaja. He will be arraigned in Felony court tomorrow on charges of manslaughter and leaving the scene of an accident. He was released by police on a $3,000 bond.

Three Others Killed.

Bruno Zurowski, 68 years old, 2510 Thomas street, was killed last night when he was struck by a car driven by Richard Reynolds, 20, 3248 Wellington avenue, a theater messenger, in Humboldt park at Division street. Reynolds was held for the inquest.

Victor Ramos, 40 years old, 202 West Oak street, laborer, was fatally injured when he was struck by an automobile at La Salle and Division streets. Police held the driver, John Midston, 6420 Cornelia street. He said the accident was unavoidable.

Mrs. Katherine Bigley, 70 years old, 5000 Harper avenue, a widow, died yesterday at the Illinois Central hospital, supposedly of minor injuries incurred Oct. 23 when she was struck by an automobile at 52d street and Harper avenue.

The coroner's inquest into the death of Allie Burley, 51 years old, colored, employed in a bowling alley at 1213 North Clark street, was continued yesterday until Nov. 6. Burley was fatally injured early yesterday when he was struck by the car of Max McGraw, 53 years old, 50 Essex road, Winnetka, investment banker and head of the McGraw Electric company, in front of 942 North La Salle street. Witnesses told police Burley walked in front of McGraw's machine.

Up to 4 p. m. yesterday 831 persons had been killed in automobile accidents in Cook county since Jan. 1. Of these 635 were killed in Chicago. In the same period 16,246 persons were injured in trafic accidents within the city.

Two Get 5 Day Sentences for Driving Recklessly

Judge Joseph A. Graber in Safety court yesterday sentenced two automobile drivers to serve five days each in the county jail on charges of reckless driving. They are William Johnson, 21 years old, 327 East 58th street, colored, and Joseph Kripner, 29 years old, 4613 Costello avenue.

REPUBLICAN

CHEERIO IS ON THE AIR
AMERICA'S MOST LOVED PERSONALITY
Tuesday, 4 P. M., WMAQ
SONOTONE CORPORATION
19 E. Madison State 7007

TERRY AND THE PIRATES—THE EMPEROR THROWS IN THE FIRST CHRISTIAN

Reg. U. S. Pat. Off.: Copyright, 1936, by Chicago Tribune-N. Y. News Syndicate, Inc.

News of the Radio Stations

BY LARRY WOLTERS.

Tonight is the night! The stage is all set for the last act of radio's biggest show—the broadcast of election returns. If your radio isn't in A-1 condition get an expert technician to give it a last minute overhauling—or buy a new one. You'll be sorry by midnight or thereabouts if the family receiver lets you down.

All the major local stations and the big networks are prepared to outdo themselves in the matter of covering the election. The most elaborate plans have been laid to provide a complete picture.

From the point of view of Chicagoland listeners W-G-N appears to be prepared to do the best job. Beginning at 5 p. m. all regular programs will be subject to cancellation and the station will remain on the air throughout the night until the outcome of all major contests appears to be determined.

Though other local outlets have also set up special election night machinery no other station has available such varied and complete news resources as W-G-N, because of its affiliation with THE TRIBUNE. Then, too, because of regularly scheduled commercial programs on the networks, with which these other stations are associated their schedules are not as flexible as W-G-N's. On top of that W-G-N is arranging all its own special points of pickup with the particular interests and concerns of Illinoisans and midwesterners in mind. This the networks, of course, cannot do.

W-G-N is setting up special lines so that Gov. Landon will be available from the governor's mansion at Topeka, and, through Mutual, will have a direct wire to President Roosevelt at Hyde Park. Special lines have also been arranged to Republican headquarters here and to the Democrats' in New York.

Quin Ryan will be in charge of W-G-N's broadcasts. He will be assisted here by Arthur Sears Henning, Arthur Evans, Bob Elson, and others.

Earliest election day feature is scheduled for WMAQ-NBC from 7 to 8 morning. Complete returns from New Ashford, Mass., where the polls close at about 6:20 a. m. are to be brought from this village with the local election board chairman speaking. There are 94 voters in New Ashford. Because the village has only one telephone line NBC will set up a short wave broadcasting unit in front of the schoolhouse.

John D. M. Hamilton, Republican committee chairman, will be on the air from 3 to 3:15 o'clock this afternoon in a special broadcast of election results. This pickup is scheduled over WBBM-CBS. James A. Farley will be on the same network from 2:45 to 3 p. m. though he has not revealed the nature of this broadcast. The Democrats announced this last minute program after Mr. Hamilton revealed plans Saturday for going on the air on Election day, an unprecedented procedure in a national election.

WBBM will give a sort of preview of its plans to cover the election at 7 p. m. WBBM also proposes to broadcast a summary of the results in midwestern state elections at midnight. CBS will feature at various periods Dr. Sayloe Finkelstein, "the human adding machine."

$3,882,002 LEFT BY C. STRAUSS, N. Y. ATTORNEY

New York, Nov. 2.—[Special.]—Charles Strauss, head of the law firm of Strauss, Reich & Boyer and founder of the New York County Lawyers' Association, left a gross estate of $4,019,071 and a net of $3,882,002, according to a transfer tax appraisal, filed today.

Securities in the estate totaled $3,472,082; mortgages, $447,159; notes, $1,005; cash, $47,095, and miscellaneous assets, $51,730. His partnership in the law firm was valued at $19,500. Expenses were listed at $113,310, and debts amounted to $23,759. The will provided many public bequests.

Robber-Passenger Shoots Taxi Driver Seriously

A colored robber, posing as a passenger, shot Ernest Brydges, 2856 Waveland avenue, a Checker taxi driver, in front of 1352 South Peoria street last night. The robber escaped. Brydges was taken to the county hospital in a serious condition.

ST. LOUIS
SANTA FE TRAILWAYS
$3 ONE WAY $4.50 ROUND TRIP
FASTEST TIME, SHORTEST ROUTE
Save time, save money . . . go Santa Fe Trailways. New streamliners—all seats reserved. 5 buses daily. Low fares to all points.
Kansas City $ 7.50 Denver $17.50
Dallas ..... 13.00 Los Angeles. 29.50
35 West Van Buren . . . WAB. 4050
SANTA FE TRAILWAYS

TODAY'S RADIO BROADCASTS

[CHICAGO DAYLIGHT SAVING TIME.]

ON SHORT WAVES.

ROME—6 p. m.—News in English, 2RO, 31.1 m., 9.63 meg.
LONDON—6:30 p. m.—"Foreign Affairs," a talk by Sir Frederick Whyte, GSP, 19.6 m., 15.31 meg.; GSD, 25.5 m., 11.75 meg.; GSC, 31.3 m., 9.58 meg.
BERLIN—8 p. m.—Songs for Girls, DJD, 25.4 m., 11.77 meg.
LONDON—10:15 p. m.—New British dance tunes, GSD, 25.5 m., 11.75 meg.; GSC, 31.3 m., 9.58 meg.
PARIS—10:20 p. m.—News in English, TPA-4, 25.6 m., 11.72 meg.

CHICAGO WAVE LENGTHS.

W-G-N—720	WENR—870	WHFC—1420
WIND—560	WAAF	WSBC—1210
WMAQ—670	WCFL—970	WGES—1320
WBBM—770	WMBI—1080	WWAE—1200
WLS—870	WJJD—1130	

A. M.
7:00—W-G-N—Good Morning program.
WMAQ—Election day program.
WBBM—Musical Clock.
WLS—Julian Bentley.
WMBI—Sunrise services.
WIND—Polish program.
WCFL—Breakfast Parade.
WAAF—The Eye Opener.
WJJD—Family Bible league.
7:15—WCFL—Ballads of Breakfast Table.
WLS—Uncle Doody.
7:30—W-G-N—The Golden hour.
WJJD—Christian Science program.
WLS—Patsy and Prairie Ramblers.
WAAF—Breakfast Express.
7:45—WLS—Pat Buttram's Radio school.
8:00—WMAQ—Fashion Horoscope.
WJJD—Down on the Levee.
WLS—Jolly Joe.
WCFL—Musical Reporter.
8:15—WLS—Lulu Belle and Scotty.
WIND—Morning dance.
WJJD—Harry Zimmerman, organist.
8:30—W-G-N—Good Morning program.
WJJD—Rhubarb Red, songs.
8:45—WLS—Morning devotions.
9:00—W-G-N—Len Salvo, organist.
WCFL—German program.
WAAF—The Answer Man.
WMAQ—Breakfast club.
WLS—Martha Crane and Helen Joyce.
WJJD—Bosworth broadcast.
WIND—Famous dance bands.
WBBM—Metropolitan Parade.
9:15—W-G-N—Morning Serenade.
WBBM—One Girl in a Million.
9:30—W-G-N—The Lamplighter [MBS].
WBBM—Richard Maxwell.
WGES—Canary concert.
WAAF—Happiness Time.
9:45—W-G-N—Morning Melodies.
WLS—Hilltoppers.
WMAQ—Morning Greetings.
WCFL—The Streamliners.
WBBM—Truman Bradley.
10:00—W-G-N—Radio Cooking School.
WJJD—Illinois Medical society.
WMAQ—Mrs. Wiggs.
WBBM—Betty and Bob.
WCFL—Morning Musicals.
WIND—Municipal court.
WLS—Monticello Party Line.
10:15—W-G-N—Bachelor's children.
WLS—Five Star Jones.
WMAQ—John's Other Wife.
WBBM—Modern Cinderella.
WCFL—Viennese Sextet.
WAAF—Novelettes.
10:30—W-G-N—Get Thin to Music.
WMAQ—Just Plain Bill.
WCFL—Voice of Cookery.
WMBI—Devotional hour.
WBBM—J. K. Watkins, Betty Crocker.
WJJD—Women's Exchange program.
WLS—Pepper Young's Family.
10:45—WLS—Sunshine Sue.
WCFL—Jean Ellington, songs.
WAAF—Foolish Questions.
WLS—Prairie Ramblers and Patsy.
WBBM—Hymns of All Churches.
WMAQ—Today's Children.
11:00—W-G-N—Lawrence Salerno and Piano.
WAAF—Melody Parade.
WLS—Julian Bentley.
WJJD—Bureau of Missing Persons.
WCFL—Neighbor Nell.
WIND—Information bureau.
WMAQ—David Harum.
WBBM—Mary Lee Taylor.
11:15—W-G-N—"We Are Four."
WBBM—Quality Twins.
WLS—Home, Sweet Home.
WMAQ—Back Stage Wife.
WIND—Poetic Strings.
WJJD—Criminal court interview.
WAAF—Estelle Barnes, pianist.
11:30—W-G-N—Bob Elson on State Street.
WCFL—Honeymooners.
WBBM—The Big Sister.
WIND—Harry Zimmerman, organist.
WJJD—Judge Graber's court.
WLS—Vic and Sade.
WMAQ—Moods.
11:45—W-G-N—Len Salvo, organist.
WBBM—Homemakers' Exchange.
WIND—Eb and Zeb.
WMAQ—The Wife Saver.
WLS—The Gospel Singer.
WCFL—Walter Blaufuss' orchestra.
Noon—W-G-N—Wife vs. Secretary.
WLS—Red Foley and Lily May.
WCFL—Honey Boy and Sassafras.
WAAF—The Symphonic hour.
WBBM—The Gumps.
WMBI—Midday Gospel hour.
WMAQ—Girl Alone.
P. M.
12:15—W-G-N—Noonday melody.
WMAQ—Story of Mary Marlin.
WCFL—Luncheon concert.
WLS—Henry Burr, ballads.
WJJD—Noonday service.
WBBM—Quarter Hour of Romance.
12:30—W-G-N—Markets; midday service, John I. Dickson, director.
WBBM—Romance of Helen Trent.
WMAQ—Farm and Home hour.
WIND—Christian Science program.
WCFL—Your Personal Reporter.
WLS—Julian Bentley.
12:45—WBBM—Rich Man's Darling.
WLS—Midwest on Parade.
WCFL—"For Women Only."
1:00—W-G-N—Sally Jo Nelson and piano.
WAAF—Hoosier Philosopher.
WBBM—The Man on the Street.
WIND—Fire Prevention talk.
WCFL—Charles Stenross' orchestra.
WJJD—Midday Roundup.
1:15—W-G-N—"Way Down East."
WBBM—Gossip club.
WJJD—Live stock market.
WCFL—Harmony Hi-Spot.
1:30—W-G-N—Love Song [MBS].
WAAF—The Man on the Street.
WLS—Jim Poole.
WCFL—Vaughn de Leath, songs.
WBBM—Kitty Keene, Inc.
WMAQ—Dan Harding's Wife.
WIND—Italian Hour.
1:45—W-G-N—Palmer House Concert orch.
WLS—Music Almanac.
WMAQ—Happy Jack Turner.
WCFL—Rochester Civic orchestra.
WBBM—Broadcast Rhymesters.
2:00—W-G-N—June Baker, Home Management.
WJJD—Ben Kantor, pianist.
WMAQ—Band Lessons.
WAAF—Red Hot and Low Down.
WLS—Closing grain markets.
WBBM—Art Kahn, pianist.
2:15—W-G-N—Afternoon Serenade.
WLS—Homemakers' hour.
WCFL—Words and Music.
WJJD—Federal Housing Program.
WBBM—American School of the Air.
2:30—W-G-N—Painted Dreams.
WJJD—Music of the Masters.
WCFL—Carol Deis, soprano.
WMAQ—Tuneful Topics.
2:45—W-G-N—Your Friendly Neighbor with Judy and the Jesters.
WIND—Music and Banter.
WBBM—James A. Farley.
WMAQ—Martha Holmes.
3:00—W-G-N—Molly of the Movies.
WBBM—John M. Hamilton.
WENR—Musical Grab Bag.
WIND—Thru the Hollywood Lens.
WMBI—Sacred music.
WMAQ—Pepper Young's Family.
WCFL—Bailey Axton, tenor.
WJJD—Movie Reporter.
WBBM—Meet the Missus.
3:15—W-G-N—Len Salvo, organist.
WENR—Ma Perkins.
WBBM—Barnyard Frolics.
WJJD—Two of a Kind.
WMAQ—King's Jesters.
WCFL—Continental Varieties.
3:30—W-G-N—Newark orchestra [MBS].
WMAQ—Vic and Sade.
WCFL—Eddy Hanson, organist.
WENR—Continentals.
WAAF—Cocktail Capers.
3:45—WIND—Doc "Sunshine."
WMAQ—The O'Neills.
WENR—Have You Heard?
WJJD—Happy Harmonies.
WCFL—Agnes Scaria, soprano.
4:00—W-G-N—Jess Kirkpatrick and piano.
WMAQ—Cheerio's Musical Mosaic.
WENR—Hessberger's orchestra.
WJJD—Supper-time Frolic.
WCFL—Eddy Hanson, organist.
WMBI—Music and Message.
WAAF—Piano novelties.
4:15—W-G-N—The Life of Mary Sothern.
WBBM—Senor Carmello.
WMAQ—Three Marshalls.
WCFL—Judy Talbot.
WIND—Dancing Yesterdays.
4:30—W-G-N—Melody Time.
WBBM—Al Trace's orchestra.
WAAF—Sport Shorts.
WENR—Tuneful Topics.
4:45—W-G-N—Margery Graham, books.
WMAQ—Consumers program.
WAAF—The Gaieties.
WENR—Young Hickory.
WIND—Junior Police Patrol.
WBBM—Chicago Board of Health.
5:00—W-G-N—First election returns [tentative]; all subsequent programs subject to cancellation or to presentation at different hours than shown in schedule.
WBBM—Jimmy Farrell.
WMAQ—While the City Sleeps.
WENR—Your Health.
WCFL—Eddy Hanson, organist.
WMBI—Gospel music.
WJJD—Polish program.
WIND—Uncle Harry's club.
5:15—W-G-N—The Wisecrackers.
WBBM—Four Dictators.
WIND—Cumberland Ridge Runners.
WCFL—Charles Sears, tenor.
WMAQ—Tom Mix.
WAAF—Johnnie Kozak, pianist.
5:30—W-G-N—Singing Lady.
WMAQ—Jack Armstrong.
WBBM—John Harrington.
WAAF—Sports Shorts.
WENR—Dal Olman and Glass Hatters.
5:45—W-G-N—Little Orphan Annie.
WBBM—Davey Adams.
WCFL—Donald McGibeny.
WMAQ—Encore Musical.
WIND—German hour.
WAAF—Eventide Echoes.
WENR—Flying Time.
6:00—W-G-N—Palmer house Concert orchestra.
WENR—Palace Varieties.
WBBM—Election Day Highlights.
WJJD—Supper-Time Frolic.
WCFL—Grace Wilson.
WMAQ—Malcolm Claire.
6:15—Chuck Wagon Time.
WMAQ—Tommy Mills, sports.
WCFL—Election Returns.
WBBM—Golf Clinic.
6:30—WAAF—The Lamplit Hour.
WENR—Election Returns.
WCFL—Songs in the Spotlight.
WBBM—Election Returns.
6:45—W-G-N—Bob Elson's Sports Review.
WIND—Roller Skate Derby.
WBBM—Renfrew of the Mounted.
WENR—Editor's Broadcast.
WMAQ—Jackie Heller.
7:00—W-G-N—Little Jack Little's orchestra.
WLS—Easy Aces.
WJJD—Dude Martin.
WMAQ—Jackie Helen.
WBBM—Chicago Election Roundup.
WIND—Lithuanian Hour.
WEDC—Village Band.
WMAQ—Amos 'n' Andy.
WCFL—Don Norman.
7:15—W-G-N—Diamond City News.
WBBM—Musical Moments, Rubinoff.
WMAQ—The Voice of Experience.
WLS—Election Returns.
7:30—W-G-N—Tom, Dick, and Harry.
WLS—Lum and Abner.
WCFL—Tunes on Top.
WMAQ—Music You Love.
WBBM—Supper Songsters.
7:45—W-G-N—Money and Music.
WBBM—Boake Carter.
WMAQ—Landt Trio and Welcome Lewis.
WCFL—Fred Hufsmith, tenor.
WLS—Junior Broadcasters.
WIND—Colonial Room orchestra.
8:00—W-G-N—Election returns.
WCFL—Michael Rosinia.
WLS—Dude Ranch.
WMAQ—Leo Reisman's orchestra.
WBBM—Hammerstein Music Hall.
8:15—W-G-N—Louis Prima's orch. [MBS].
8:30—W-G-N—Election Returns.
WENR—Welcome Valley.
WBBM—Laugh with Ken Murray.
WCFL—Swedish-American Committee for Roosevelt.
WMAQ—Wayne King's orchestra.
8:45—W-G-N—Henry Weber, the orchestra, and Margot Rebell.
WCFL—Young Republicans.
WIND—Tri-State Parade.
9:00—W-G-N—Election Returns.
WCFL—Judge John H. Lyle.
WBBM—Fred Waring's orchestra.
WMAQ—Man on the Street.
WENR—Ben Bernie's orchestra.
9:15—W-G-N—Kathryn Witmer and Attilio Boggiore.
9:30—W-G-N—Election Returns.
WBBM—The Caravan.
WIND—Dramas of Life.
WMAQ—Fred Astaire.
WENR—Husbands and Wives.
9:45—W-G-N—Ted Fio Rito's orchestra.
WIND—Russ Hodges' Sport Review.
10:00—W-G-N—Election Returns.
WENR—Election Nite at Town Hall.
WCFL—Election Returns.
WIND—Organ Reveries.
10:15—W-G-N—Kay Kyser's orchestra.
WENR—Hildegarde.
10:30—W-G-N—Election Returns.
WBBM—National, state, local election returns.
WMAQ—Election Returns.
WCFL—Election returns.
WENR—Portraits in Harmony.
10:35—W-G-N—Freddy Martin's orchestra.
10:45—W-G-N—Henning and Ryan with Election Returns.
WIND—Election Return Summary.
WMAQ—Roy Campbell's Royalists.
10:55—W-G-N—Freddy Martin's orchestra.
11:00—W-G-N—Little Jack Little's orchestra.
WBBM—Carley and Leibert.
WMAQ—Election Returns.
11:05—W-G-N—Election Returns.
11:10—W-G-N—Little Jack Little.
11:15—WBBM—Roger Pryor's orchestra.
WIND—In the Crime Light.
WMAQ—Henry Busse's orchestra.
WCFL—Will Osborne's orchestra.
WENR—Phil Levant's orchestra.
11:20—W-G-N—Election Returns.
11:25—W-G-N—Little Jack Little's orchestra.
11:30—W-G-N—Ted Fio-Rito's orchestra.
WBBM—George Olsen's orchestra.
WCFL—Margraff's orchestra.
WMAQ—Xavier Cugat's orchestra.
WENR—Glen Gray's orchestra.
11:35—W-G-N—Election Returns.
11:40—W-G-N—Ted Fio-Rito's orchestra.
11:50—W-G-N—Election Returns.
11:55—W-G-N—Ted Fio-Rito's orchestra.
12:00—W-G-N—Al Kavelin's orchestra.
WENR—Stanley Norris' orchestra.
WBBM—Midwestern states election returns.
WMAQ—Henderson's orchestra.
WCFL—Election Returns.
WIND—The Nite Watch.
12:30—W-G-N—Louis Prima's orchestra.
WMAQ—Phil Levant's orchestra.
WENR—Election Returns.
WBBM—Dick Stabiles' orchestra.
12:45—WMAQ—Election Returns.
1:00—W-G-N—Dick Jurgen's orchestra.
WBBM—Chicago election summary.
1:30—W-G-N—Ted Fio-Rito's orchestra.
2:00—W-G-N—Little Jack Little's orchestra.
2:30—W-G-N—Al Kavelin's orchestra.

Today's Features

W-G-N will begin broadcasting election results at 5 p. m. today or soon thereafter and continue until the outcome of all major contests is determined—broadcasting all night and tomorrow morning if necessary. All regular programs will be subject to cancellation or presentation at other than scheduled hours.

The W-G-N election broadcasts will be handled by Quin Ryan, Arthur Sears Henning, Arthur Evans, Bob Elson, and other members of W-G-N's and The Tribune's staf.

Special election day features include:

7 a. m.—WMAQ—Election returns from New Ashford, Mass., first town with complete returns.

2:45 p. m.—WBBM—James A. Farley for the Democratic party.

3—WBBM—John D. Hamilton, chairman of the Republican national committee, giving last minute election news.

3:15—WBBM—Democratic speaker to be announced.

6:35—WMAQ-WENR—Covering the election with John B. Kennedy and James W. Barrett, editor Radio Press bureau.

7—WBBM—Preview of CBS election night plans.

8:30—WBBM—Boake Carter to give election results on Ken Murray program.

9—WMAQ—Sidewalk interviews on the elections; Wallace Butterworth and Parks Johnson.

10—WENR—Election Night at Town Hall with John B. Kennedy.

Midnight—WBBM—Midwestern state election reports.

OTHER W-G-N FEATURES:

10:15 a. m.—Bachelor's Children, MBS.
11:30—Bob Elson on State street.
1:30 p. m.—"Love Song." MBS.
6:15—Chuck Wagon Time.
6:45—The sports review with Doc Romnes of the Chicago Black Hawks.
7:15—Diamond City News.
7:45—Money and Music. MBS.
8:07—Sports Shots with Quin Ryan and Earl Seibert, star hocky player.
8:45—Henry Weber and the orchestra and Margot Rebell.
9:15—Kathryn Witwer and Attilio Baggiore.

OTHER FEATURES:

8 p. m.—WBBM—Hammerstein Music hall to recreate election days of the Gay Nineties with Jack Norworth, Josephine Sable, and others.
8:30—WMAQ—Wayne King.
8:30—WLS—Welcome Valley.
9—WENR—Ben Bernie and Mildred Bailey.
9—WBBM—Fred Waring.
9:30—WMAQ—Fred Astaire's revue.
9:30—WBBM—The Caravan with Francia White, Frank Forrest, and Norm Sher, in election night revue.
10:30—WENR—Portraits in Harmony with Ted Weems' music and Gale Page, songstress.

Georgetta

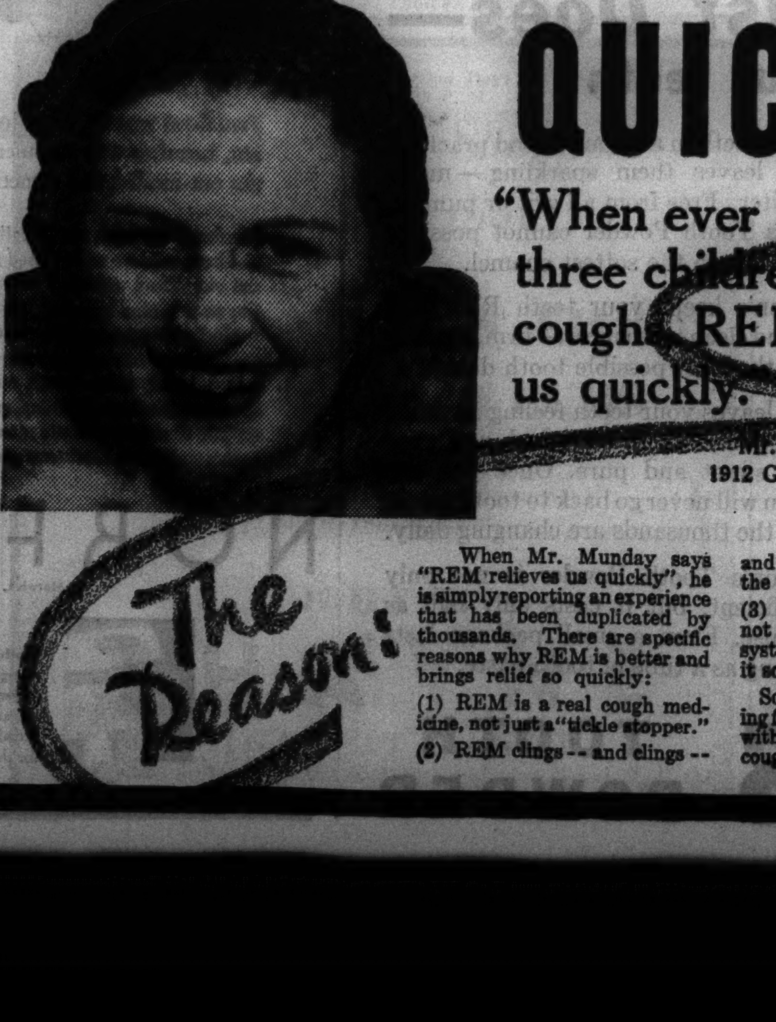

QUICKLY

"When ever any of my three children or I get coughs, REM relieves us quickly."

Mr. Geo. W. Munday
1912 Goodman Ave., Cincinnati

The Reason!

When Mr. Munday says "REM relieves us quickly", he is simply reporting an experience that has been duplicated by thousands. There are specific reasons why REM is better and brings relief so quickly:

(1) REM is a real cough medicine, not just a "tickle stopper."

(2) REM clings -- and clings -- and clings to the throat, soothes the irritation, quiets the cough.

(3) REM works *two ways* . . . not only in the throat, but also systemically. That's what makes it so very much more effective.

So if you have a cough, resulting from a cold, don't fool around with it! Go after it with a *real* cough medicine like REM.

DEAF AT SILENT RALLY APPLAUD BROOKS SPEECH

Address Interpreted Into Sign Language.

More than 100 men and women gave applause—applause that they themselves could not hear—to Wayland Brooks, Republican candidate for governor, at the Hotel La Salle last night. His cheerers were deaf.

The meeting had been called as a "silent rally" for Brooks. Attending were members of fifteen city and state societies of the deaf. It was arranged through Frank M. Kalteux, chairman of halls and speakers for the Republican county committee.

Applause greeted Mr. Brooks as he took the platform. As he spoke his words were interpreted in the sign language of the deaf by Mrs. Ben Ursin, president of the Chicago chapter of the Illinois Association of the Deaf. Mrs. Ursin stood a few feet from the speaker and the glances of the audience jumped rapidly from one to the other. They interrupted at times with spontaneous handclapping.

Brooks spoke for the salvation of the American form of government. Declaring that he did not want to make political capital of his appearance before the group, he stated, however, that he would keep his election eve promise of giving sincere attention to special groups like the deaf.

A recitation, "The Constitution," by Ray Edwards, 10 years old, 1164 South Harvey avenue, Oak Park, was likewise translated by Mrs. Urson, and the boy speaker was also cheered with handclaps.

SHORT TO DEFEND ZINTAK; WILL ASK DELAY IN TRIAL

Attorney Benedict Short, veteran trial lawyer, filed his appearance yesterday in Criminal court as counsel for Frank V. Zintak, Democratic ward committeeman and ousted clerk of the Superior court, who is charged with embezzling $26,500 from his accounts as clerk.

Trial of Zintak is set for tomorrow before Judge Robert C. O'Connell, but Attorney Short said he would seek a short delay. Zintak has withdrawn from the Democratic ticket as a nominee for reëlection. He has paid back $25,639.35 to the county, the amount he estimated as the shortage.

The appearance of Attorney Short continues the parallelism between Zintak and Robert M. Sweitzer, another Democratic leader, who was ousted from the office of county treasurer following the disclosure of a $533,817 shortage in his accounts as county clerk.

Short defended Sweitzer in his trial in Criminal court in which a jury acquitted him of a charge of withholding public funds.

N. Y. TAXI DRIVER STUMBLES ONTO MURDER PUZZLE

New York, Nov. 2.—[Special.]—Joseph Mendelson, taxi driver, was driving across North Channel bridge, over Jamaica bay, early today when the lights of his car picked up a parked automobile and three men standing beside it. Mendelson stopped. A man with his right hand plunged suggestively in the pocket of an overcoat sauntered over.

"Keep going, mug," he advised, "if you know what's good for you."

As Mendelson threw the cab in gear he saw the other two men drag a "large, dark bundle" to the bridge rail. He didn't want to see any more. At the nearest telephone, 2 miles away, he called Rockaway Beach police.

A police emergency squad with floodlights and detectives arrived. At the bridge rail they found stains that might have been made by blood. Police of the marine division were summoned and began grappling for a body from their launch and rowboats.

Walter Edge Jr. Gains After Auto Accident

Alexandria, Va., Nov. 2.—(AP)—Walter E. Edge Jr., 21, who was dragged from Hunting Creek Sunday, was said today to be out of danger from the shock and exposure he suffered when his car plunged off Mount Vernon highway in an accident, killing a companion.

BRITISH REVIVE SHOW OF PICTURE SIGNS ON COUNTRY INNS

LONDON, Nov. 2.—(AP)—Weather-beaten picture signs which have swung for generations outside England's country inns proclaiming the name of their establishment to weary travelers and rustics who could not read, drew Mayfair to a gallery in fashionable New Bond street today.

One hundred and seventy-four years ago, in 1762, London held its first exhibition of inn signs. Today the council for the preservation of rural England revived it.

The oldest sign shown was from Clare in Suffolf. It has hung outside the Swan inn there for 500 years. Commonest were dukes of Wellington, queen's arms [named after Queen Elizabeth] and king's heads [after Henry the Eighth]. The quaintest inn signs were those depicting "The Roaring Donkey," "The Running Footman," and "The Man Loaded with Mischief."

SUES TO COLLECT TAX ON CLAYTON MARK'S MANSION

State's Attorney Charles E. Mason of Lake county filed suit yesterday in the Circuit court at Waukegan to collect $8,696 alleged to be due in general taxes, penalties, and interest, on the Lake Forest mansion of the late Clayton Mark, veteran steel executive.

Mr. Mark died July 7, at the age of 78, in his home at 999 Lake road in the suburb, which is considered one of the show places of the north shore.

His will, admitted to probate on Aug. 3, left his estate in trust for the benefit of his nine children. It was estimated then to be worth $550,000, of which $50,000 was in personal property. The bill filed yesterday against the executors and trustees of the estate, asked the court to order sale of the property if the taxes are not paid.

U. S. Has 178 Buffalos and 57 Elk for Sale

Washington, D. C., Nov. 2.—(AP)—The biological survey offered for sale today 178 head of buffalo and 57 elk surplus animals in herds on big game preserves in four western states.

VOTE TODAY!
Polls Open from 6 a. m. to 5 p. m.

Never before

California and back
$57.35 —in air-conditioned chair cars. Return limit six months.
$68.80 —in air-conditioned tourist sleeping cars, plus berth. Limit six months.
$86 —in air-conditioned standard Pullmans, plus Pullman charge for berth. Return limit 30 days.

—such low roundtrip fares to California all winter!
Go on one Southern Pacific route and return on a different one. See twice as much of the west for not one cent extra rail fare.
Call, write or telephone today for details.

Southern Pacific
Chicago Ticket Office:
77 E. Jackson Boulevard
Telephone WEBSTER 2244
J. H. Desherow, Gen'l Agt.

Vaughan's
RAINBOW GARDEN OF TULIPS . . $2

60 GIANT FLOWERING BULBS

Six each of ten named varieties, separately bagged and labeled, embracing these colors:
Red · Pink · Rose · Blush · Bronze Salmon · Orange · Yellow · Lilac · Violet
Tulip prices are lower. Thanks to a reduced tariff we offer sixty bulbs, six each of ten varieties of May flowering Darwin, Cottage and Breeder classes, postpaid 600 miles for $2. These are imported bulbs, of flowering size. Each of the ten varieties is one of the finest in its class.
VAUGHAN'S SEED STORE
10 W. Randolph St., Chicago, Ill.
Enclosed is $........ for which send me items checked below:
☐ Rainbow Garden of Tulips.
☐ Fall Bulb Catalog Free.
Name ....
Address ....

PUBLIC AUCTION
WITHOUT LIMIT OR RESERVE
2 FINAL EVENING SESSIONS
By Order of the Board of Directors of
NATIONAL GALLERIES INC.
516-18 NO. MICHIGAN AV., CHICAGO
IN ABSOLUTE DISSOLUTION FOR REASON OF RETIRING FROM BUSINESS
Sale Comprises
SUPERB FURNISHINGS WORKS OF ART
FINE PERIOD FURNITURE
IMPORTANT PAINTINGS
ORIGINAL BRONZES, IVORY CARVINGS, EXQUISITE CHINA AND CRYSTAL, BRIC-A-BRAC, SILVER AND SHEFFIELD, TIFFANY CLOCKS.
CLOSING EVENING SESSIONS
TODAY and TOMORROW
Promptly at 8 P. M. Each Night
Final Sessions include all Items Passed to Date, also Articles uncalled for by Defaulting Buyers
EQUIPMENT AND FIXTURES WILL BE SOLD AT CONCLUSION OF SALE
EXHIBITION NOW & 'TIL HOUR OF SALE
Sale Conducted by
MR. EUGENE FREUND
New York · Paris · Chicago

BE IN JAVA NEXT MARCH
SPEND APRIL DAYS IN KOREA
Only Both Hemispheres cruise . . . only route that takes you immediately south next Jan. 7! Rio, South Africa, East Indies, in winter . . . Orient in spring. 32 wondrous ports. 144 days. Rates only $1900 up including shore excursions. Literature from your local travel agent or
CUNARD WHITE STAR, 346 N. Michigan Ave., Chicago, or THOS. COOK & SON, 350 N. Michigan, Chicago.
FRANCONIA BOTH HEMISPHERES WORLD CRUISE

STOMACH UPSET?
40-year-old treatment gives quick relief—say thousands
Do as thousands of other sufferers have done, if you are distressed after eating—feel bloated—full of gas—have heartburn—headaches. Try Stuart's Dyspepsia Tablets. "I never want to be without them," writes A. M. M. "For 40 years they have never failed to give me quick relief," says E. H. W. "They bring me the same instant relief at 84 years of age, as they did at 44," writes J. S. M. Stuart's Dyspepsia Tablets are compounded to neutralize acidity. Safe and harmless. See what they will do for you. Satisfaction guaranteed. All druggists.
STUART'S DYSPEPSIA TABLETS FOR STOMACH ACIDITY

Baby's CHAFING SOOTHED, COMFORTED with CUTICURA SOAP and OINTMENT

OLD KITCHEN SAFE

—shipment of rubber overshoes—music box—rare wall hanging—12-section boiler—meat packing plant—boy's mackinaw—gear flushers—these were subjects of want ads in yesterday's Tribune want ad section.

Check the want ads in today's Tribune for many new opportunities to make and to save money.

Isabel Jewell Ends Engagement; Will Continue Film Career

Hollywood, Cal., Nov. 2.—(AP)—Isabel Jewell's refusal to foresake her screen career for the rôle of housewife was the reason for her broken engagement to Owen Crump, she said today.

Crump felt she ought to quit the movies, said Miss Jewell, adding:

"I did not feel I could make such a sacrifice at this time because I have worked so hard to get where I am. Mr. Crump understood my position when we discussed matters. We remain the best of friends."

Crump confirmed the statement, saying Miss Jewell and he would continue "going together."

* *

Morgan Wins 15 Prizes at Chrysanthemum Show

Glen Cove, N. Y., Nov. 2.—[Special.]—J. P. Morgan, showing in almost every section, won eight blue ribbons and six reds for his entries in the thirty-first annual chrysanthemum exhibition of the Nassau county horticultural society, which opened today on the Pratt estate. Mr. Morgan also won the award for the largest bloom, a white Louisa Pockett measuring thirty inches in circumference. Mr. and Mrs. Marshall Field won the second prize in this class with 25 mixed hot house roses grown at Caumsett, their place at Huntington. Mrs. Eveln Marshall Field won a notable first award with a border of hardy chrysanthemums from Easton, her estate at Muttontown.

Color Scheme Is Unusual Feature of Applique Quilt

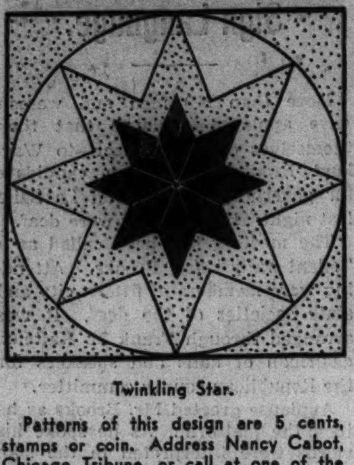

Twinkling Star.

Patterns of this design are 5 cents, stamps or coin. Address Nancy Cabot, Chicago Tribune, or call at one of the Tribune Public Service offices: 1 South Dearborn street or Tribune Tower.

BY NANCY CABOT.

This is an applique pattern most unusual in its color arrangement. The background is of light blue and the star is formed by the use of white and gold patches. These applique blocks are set together in an alternate arrangement with either plain blue or white blocks. "Twinkling Star" is an elaboration of the original "Evening Star" block, with distinctive touches which put it in a class by itself. Thirty-two applique blocks alternated with 30 plain ones and surrounded by a six inch border produce a finished quilt measuring 85½x106½ inches.

Voice Analysis Is Fundamental Step in Charm

Every Woman Should Study Individual Problems.

BY ANTOINETTE DONNELLY.

"Her voice was gentle and soft, an excellent thing in a woman!"

William Shakespeare created the above lines, as you well know. But we drag William out by the hair of his head this a. m. because we're hearing voice, voice, voice preached all the time. Never have I heard so many criticisms about unpleasant sounds emanating from feminine mouths. Perhaps it is all that there is left about which to "knock" the darlings. A perfectly ravishing blonde passed a table in a restaurant the other day. Everybody dropped knife, fork, spoon, and conversation to stare.

Some one at an adjoining table called out: "Hello Judy." [Not the real name, for we won't be mean enough to give the girl away.] Our vision yelled back: "Hello, you——!" [Louse was the word, if you must know it.] The pet name was bad enough, but the voice that carried it across the room was appalling. It was just as if the girl set a match to her beauty and we saw it all go up in smoke. Tragic, the things that women can do with their vocal chords!

We have reported recently instances in which girls seeking employment had their names put on file for future reference which, to an employment seeker, is as bitter a hope as being told frankly that she won't do for the job. We heard of another just yesterday, who lost out for no other reason than that she had minimized the importance of a good vocal address. Maybe she never was aware that the voice itself was discordant, and no one ever told her that one can pack an inordinate amount of charm appeal in even an average voice if she takes it in hand and works with it.

The horrible truth is that none of us actually knows how our voices do sound to the other fellow, and we probably couldn't take it if some one undertook to enlighten us brutally. Like another well known evil, we'll have to suspect ourselves and take every possible precaution until we know for certain that we can't be hitting ears with jarring sounds.

A trick of radio folks, to test the voice, is to cup the ears and press them forward a bit and then speak a line and listen. One is supposed, thus, to catch an idea of how the voice sounds to others.

However, today, I'm introducing the voice theme simply to remind women that it is coming in for an enormous amount of criticism when it is unpleasant and that the season is young enough to make a study of voice this winter as a side line.

[Copyright: 1936: By The Chicago Tribune-New York News Syndicate, Inc.]

Movie Notes

Hollywood, Cal., Nov. 2.—[Special.]—Director W. S. Van Dyke is the most insured man in Hollywood. Not only has he insured himself, his swimming pool, and other grounds, but his recreations.

"I might hit somebody with a golf ball or sprain my leg sometime," he explained.

Van Dyke insures the servants who work with him, and has a blanket policy "protecting" every guest who enters his grounds. Van Dyke also makes his studio employers insure the stars who appear in films he directs. His house carries fire, cyclone, earthquake, and lightning coverage. Among the buffalo, lion, bear, and elk heads hung as trophies in his den are policies which covered Van Dyke's African expedition with "Trader Horn," his Arctic trek with the troupe of "Eskimo," and his commission as colonel in the United States marine reserves. The latter is the best insurance of all, Van says, "insurance against ennui."

Irene Dunne has denied ever visiting or negotiating with the Evanston Cradle to adopt a child. She said she never made any approaches to any insitution anywhere with adoption in mind. Miss Dunne has been Mrs. F. D. Griffin for nine years. Her husband is a dentist. They have no children.

"All This Confusion," magazine story about an overambitious Wisconsin small town correspondent for a Chicago newspaper, has been bought for a Joe E. Brown starring vehicle by RKO studio.

Water Colors, Photos Given Critic's Praise

Jessie Field Presents Landscapes.

BY ELEANOR JEWETT.

Two unusually fascinating exhibitions have opened in galleries on the near north side. Water colors by Jessie Field are in the Allerton gallery and photographs by Ansel Adams are in the Katharine Kuh gallery, Diana court.

Mrs. Field has a flair for water color which lifts her work immediately above the average. She puts a brilliancy and life into her paint that make the various compositions fairly sing.

There are several landscapes in the current exhibit and each is imbued with an enthusiastic generosity of manner that is rare in water color. These sketches are virile and impassioned. They are as easily read as a page from an amusing diary; Mrs. Field loved before she painted or she could not have been so fine an historian of the beauties and excitements of summer. These lakes and fields and woods teem with life.

Her still life compositions are equally genuine. They were not planned for their decorative possibilities, those were an accident in the joy of creation.

Still, be not deceived, their decorative qualities are very much present. "Autumn Flowers," "Mexican Basket of Oranges," "Purple Anemones," "Sunflower in Mexican Style"—one could go on naming another score of titles and get no further in this labored manner of trying to clarify to you the unusual virtues of these paintings. They are stunning.

The photographs by Ansel Adams in the Katharine Kuh gallery also are cheering. Mr. Adams is a leading craftsman in camera work in California. He works for a perfect surface and concrete detail. His prints are beautiful.

An over-mantel decoration is noteworthy and a marvelous study of grasses and flowers. He does wonders with a board fence and thistles.

Adelaide Atkin and Fiance

[TRIBUNE Photo.]

Miss Adelaide Atkin and her fiancé, William Hamilton Noyes Jr., are keen horse lovers and will be among the most interested spectators at the 124th Field Artillery armory on the night of Nov. 21, when two polo matches will be played for the benefit of the Frontier Nursing service. The Chicago committee of the service is arranging the benefit, which will include a fashion show of correct wear for equestrians and horses. Miss Atkin will take part in the fashion show, along with other young women who have served as couriers in the nursing service in the Kentucky mountains.

Add Police Dog to Safety Guard for Shirley Temple

Hollywood, Cal., Nov. 2.—[Special.]—The Temples invested in a new form of protection for Shirley Temple today, a trained police dog, which has been trained to bite and bark and not to make friends with any one. The dog is released in the Temple yard at night; daytimes he spends tied up. The Temples also have a human guard on duty, due to the number of recent kidnap and extortion threats they received from Nebraska, Georgia, and other places.

* *

Illinois Club Head Here.

Mrs. Edward J. Lehman of Sidney, Ill., president of the Illinois Federation of Women's Clubs, was the guest yesterday at a reception in the Hotel Sherman given by the first district of the organization.

* *

VOTE TODAY!
Polls Open from 6 a. m. to 5 p. m.

(X) REPUBLICAN

Missouri Priest Is Named Bishop of San Diego, Cal.

Washington, D. C., Nov. 2.—[Special.]—The Very Rev. Charles F. Buddy, has been appointed bishop of the newly formed diocese of San Diego, Cal., by Pope Pius XI., the National Catholic Welfare council announced today. The bishop-elect is rector of St. Joseph's cathedral in the city of St. Joseph, Mo., diocesan director of the Pontifical Society for the Propagation of the Faith, and a member of the board of diocesan consultors.

* *

Junior Friends of Art.

The Junior Friends of Art will have Charles Eagle Plume as their principal speaker at the opening meeting of the season at 2 o'clock today in the grand ballroom of the Drake hotel. Allan Grant, pianist, will play, and tea will be served. Miss Olga Menn is president.

Fireman Is Real Autocrat of the Movie Stages

New Players and Extras Keep Him on Jump.

BY GEORGE SHAFFER.
[Chicago Tribune Press Service.]

Hollywood, Cal., Nov. 2.—[Special.]—The real autocrat of the sound stages is a fireman. Taking Fireman Al Babchuck, assigned to the set of "College Holiday" at Paramount studio, as a typical representative, one learns that not only the studio but the city is eager to take every precaution against studio fires, and that the firemen assigned to studio stages are on the movie pay roll, although their fire fighting experience comes from years of smoke eating with the city fire department.

"It's the extras and the new players, not the stars and important players, who give us the grief," Babchuck says. "Stars and featured players either come from the stage, where smoking in the wings is a grave offense, or have been in movies so long that caution against fires is second nature to them. Now watch Mary Boland."

He pointed to the comedienne. Sure enough, Miss Boland was just finishing a cigaret. She carefully leaned over and dabbed the lighted end against a little tin lid on her dressing table. She eyed the stub for a half minute to be sure it was extinguished.

"Now take these extras," Babchuck sighed. He reached up and pulled a handful of leaves from a hedge surrounding the set. He crumpled the leaves in his hand. "Just so much powder," he said. "Yet these extras will toss a match or a cigaret on this grass [not really grass, but a rug with long, grassy green nap] or these hedges and never think about it. We have to watch them like a bunch of babies. If they get many more extras on this set I'll close it to smoking altogether, because it doesn't have enough access to the doors of the stage to care for a large crowd."

Babchuck also said: "Another group I must watch all the time is the electricians. They are busy trying to get the exact lighting wanted, and they'll set their big lamps right up against this foliage. These lamps are hot. One of them nearly set the whole hedge on fire today."

Fireman Babchuck keeps an assistant fireman with him at all times. There are half a dozen hose lines all connected, and all that is needed is a twist of a valve to shoot a torrent of water at any given point. There also is an overhead sprinkling system high in the timber work and there are innumerable fire extinguishers about.

When Babchuck is assigned to a picture with Director Eddie Sutherland, who is a nervous fellow, the fireman scatters a dozen or so tin lids all about, because Sutherland is accustomed to light a smoke, take four or five puffs, set it down, think over something, and then light another.

"But Sutherland is careful," Babchuck said. "I've never seen him set one down except in a bare place, where he puts it out, or in one of my tin lids."

Joan Fontaine, Olivia De Havilland's younger sister, is starting a film career under contract to Jesse Lasky, who is putting her in Katharine Hepburn's present story, "Quality Street," at RKO Radio. Miss Fontaine is a blonde and has it in her contract she is not to be publicized as a De Haviland. She wants to make progress of her own.

A baby boy has been born to Harriet Hilliard, singing actress, and Orchestra Leader Ozzie Nelson.

The three bachelors who won popularity back home with trips to meet Mae West as the prizes finally got invited to luncheon with the beauty. The bachelors had been playing golf with each other for three days waiting for Mae to recover from a bad cold and a series of suspected beauty treatments for the occasion. When they did meet, Mae showed Guy Baker, 45, of Cleveland, O.; Leroy Kling, 30, of Cedar Rapids, Ia., and Jack Basili of Cairo, Egypt, about her apartment, including the Westian boudoir, let them look at the mirrored ceiling built over her French empress' bed, had photographs taken with the trio, gave them autographed pictures of herself, made them a present of needlepoint handkerchiefs with "Mae West" stitched on the linen in tiny colored thread letters, patted a white carnation into each buttonhole, and then said: "So long, boys, glad t've metcha."

SPECIAL HOURS FOR ELECTION DAY ONLY—
10 A. M. TO 5:30 P. M.

MARSHALL FIELD & COMPANY

In lizard or calf. Black, brown. $27.50

A CHOICE COLLECTION OF
Elizabeth Arden
DAYTIME BAGS

Elizabeth Arden always brings you beauty. This time it's in daytime bags . . . so sublimely slim and simple and so utterly distinguished you can't help but covet one, or two, or three. Each is compactly fitted with the famous Arden square gold-finished compact and lipstick plus comb, coin purse, mirror and even a clever pocket for your cigarettes.

MADAME MEDEA BALL, well-known beauty consultant and member of the Arden staff, is in our Cosmetic Section this week to give you expert advice.

Cosmetics—First Floor, North, State

A black antelope with gold metal. $45

Alligator, lizard, calf. Black or brown. $20 Or in lizard with metal frame, $28

Black or brown lizard. A clever slide fastener. $32.50

use POWDER

Do As Your Dentist Does—
when he cleans your teeth

THERE is nothing known that will clean and polish teeth so quickly and leave them so gleaming white—as POWDER.

That is why your dentist, when cleaning your teeth, as you know—always uses powder.

As it is only the powder part of any dentifrice that cleans, a dentifrice that is ALL POWDER just naturally cleans best.

Dr. Lyon's Tooth Powder is ALL POWDER—100% cleansing properties. This is more than twice the cleansing properties of tooth pastes.

Dentists everywhere recommend Dr. Lyon's Tooth Powder, because—teeth simply cannot remain dull and film coated when it is used. Dr. Lyon's cleans off all stains and polishes the teeth in a harmless and practical way that leaves them sparkling—many shades whiter. Free from all grit or pumice, Dr. Lyon's Tooth Powder cannot possibly scratch, or injure the softest enamel.

Dr. Lyon's keeps your teeth REALLY CLEAN and clean teeth mean—firm, healthy gums and the least possible tooth decay.

Powder leaves your teeth feeling so much cleaner, your mouth so refreshed, and your breath so sweet and pure. Once you use powder you will never go back to tooth paste. People by the thousands are changing daily.

Dr. Lyon's Tooth Powder is not only doubly efficient, but it costs only half as much to use. Even a small package lasts twice as long as a tube of tooth paste.

DR. LYON'S TOOTH POWDER

FEMININE HYGIENE

Made Easy

Fastidious women have long sought an easier, more modern, harmless way to inner cleanliness than that offered by the out-moded, and sometimes dangerous, methods of old.

Norforms meet this need ideally, and have become widely used as the simplified, effective *modern* way to feminine hygiene.

Norforms are easy-to-use antiseptic suppositories that melt at internal body temperature, and spread a protective, soothing, antiseptic film over delicate membranes and tissue. Norforms contain *Parahydrecin* (*anhydro para hydroxy mercuri meta cresol*) a powerful antiseptic that kills germs, yet is harmless to tissue no matter how long in contact. There is no danger of an overdose or "burn."

Millions Sold Every Year

Ask your druggist for Norforms—12 in a package, with leaflet of instructions.

NORFORMS
By Norwich, makers of Unguentine

Nothing Could Be Easier! Norforms are completely ready for use. They require no awkward apparatus for application. They leave no antiseptic odor about the house—are actually deodorizing. Many women use them for this deodorizing effect alone.

Famous Names in Milk

GAIL BORDEN
Born 1801—Died 1874

TO PROVIDE a wholesome milk supply before the days of pasteurization and refrigeration, Gail Borden invented the only successful process for preserving milk and founded The Borden Company.

BORDEN WIELAND
GRADE A MILK

What's New In Social Circles?
Read Judith Cass Every Day

Chicago Daily Tribune
THE WORLD'S GREATEST NEWSPAPER

Hundreds of Tribune Readers
Buy Clotilde Patterns Every Day

Wedding Plans of 4 Couples Made Known

Beatrice Ripley Baker to Be Bride Today.

BY JUDITH CASS.

TODAY has romantic as well as political significance, for wedding plans of eight young people are being announced. Mr. and Mrs. Raymond Ewing Durham are making known the engagement of their daughter, Elizabeth Champlin, to Henry Varnum Poor of New York; Mr. and Mrs. Seymour Wheeler are announcing the engagement of their daughter, Christabel Ward, to Campbell G. Bradt of San Francisco; Mrs. Robert Harris Ripley is announcing the marriage today of her daughter, Beatrice Ripley Baker, to Robert Biggert, and announcement is being made of the marriage tomorrow of Miss Marie Gaetge to Niblack Thorne.

The Durham-Poor romance had its start in the exhilarating atmosphere of Switzerland two summers ago when Miss Durham was a member of the American committee of the league of nations in Geneva. Mr. Poor, the son of Mr. and Mrs. Henry V. Poor of New York, has international financial and political interests so he was in Switzerland at that time. Their wedding is planned for later this month in Hubbard Woods, where the bride's parents have a home in Kent road. Mrs. Durham and her daughter are in New York this week attending to the furnishing of an apartment in which Mr. Poor and the new Mrs. Poor will start housekeeping.

Miss Durham Member of Old Chicago Family.

The announcement of Miss Durham's engagement, coming as a surprise to all but her most intimate friends, is of especial interest because she is a member of one of Chicago's oldest families. Her maternal grandmother is Mrs. Robert B. Gregory, in whose chalet near Geneva Miss Durham was a guest during the last two summers, and her great-grandparents were Mr. and Mrs. William Gold Hibbard.

The bride-to-be attended the North Shore Country Day school in Winnetka; Miss Hall's school in Pittsfield, Mass., and is a graduate of Vassar. She was introduced to society at a tea at home in the fall of 1929, and is one of the Chicago Junior league's active members.

Mr. Poor's family has been identified prominently in New York for several generations. His mother was a member of the Townsend family. His grandfather, Henry William Poor, was for many years senior partner in the banking firm of Poor & Greenough, and his great-grandfather, Henry V. Poor, was the founder and editor of Poor's Manual of Railroads.

Mr. Poor is a graduate of Harvard university where he was a member of the Hasty Pudding and Signet societies. He has two sisters, Mrs. Forrester A. Blake of Grand Rapids, Mich., and Miss Priscilla Poor of New York. A brother, Daniel Poor, also lives in New York.

Undoubtedly these members of his family will come west for the wedding, which is to be a quiet one. Miss Durham's brother, Robert Gregory Durham, and his bride of last January probably will come from Cambridge, Mass., for the wedding. The Durhams have a younger son, Raymond Jr.

Wheeler Betrothal Comes as Surprise.

Mr. and Mrs. Wheeler gave a cocktail party Sunday afternoon to announce the engagement of their elder daughter to the son of Mr. and Mrs. Gustavus H. Bradt of San Francisco. The young people who came to the Wheeler home in Elm Tree road were surprised to hear the romantic news, but delighted to drink a health to the popular "Cricky" Wheeler and the lucky young man, who was present. He is leaving for California today. After their wedding, for which no date has been set, Mr. Bradt and his bride will live in San Francisco.

Miss Wheeler attended Miss Walker's school in Simsbury, Conn., and Miss Risser's school in Rome. She was presented to society during the 1929-'30 season. Mr. Bradt attended the University of California. Miss Wheeler's younger sister, the former Eleanor Wheeler, was married to Edward H. Lihme last year. They live in Lake Forest.

Only Families Will Attend Baker Wedding.

Only members of the families will

[Continued on page 23, column 1.]

Photoplay Fires a Broadside at Parole Abuses

"DON'T TURN 'EM LOOSE."
Produced by RKO-Radio.
Directed by Ben Stoloff.
From a story by Ferdinand Reyher.
Presented at the Palace theater.

THE CAST.

John Webster	Lewis Stone
Daniels	James Gleason
Mildred	Betty Grable
Robert	Bruce Cabot
Letty	Louise Latimer
Pierce	Frank M. Thomas
Helen Webster	Nella Walker
Grace	Grace Bradley
Vic	Harry Jans
Pete	Frank Jenks
Al	Addison Randall
Joe	Gordon Jones
Mary	Maxine Jennings
Walter Clifford	John Arledge
Hattie	Fern Emmett
Judge Bass	Arthur Hoyt
Gov. Stanley	Charles Richman

By Mae Tinée.

Good Morning!

Here is another barrage directed against sentimental parole boards who turn loose on a helpless world confirmed criminals who, for all their sheep-eyed repentings in jail, intend to keep right on being—confirmed criminals.

Bruce Cabot is seen as a young man of good family who, unknown to that family, is a sinister gang leader.

The time he spends in the penitentiary is supposed, by those who love him, to be occupied by world wanderings and Bat Roberts—as the underworld knows him—spends no end of dough sending cohorts hither and thither in order that they may mail home post cards convincingly dated. . . .

Not until the sinner's father, John Webster, a small town school superintendent, becomes a member of the parole board does Bat's secret leak out. . . . See the picture for the rest of the story.

Some of the happenings are pretty hard to believe in and Mr. Cabot is almost too bad to be true. But Lewis Stone as the father and James Gleason as a police inspector turn in cracking good performances. Grace Bradley is luscious as Robert's moll and Nella Walker and Betty Grable are pleasing as the Jekyll-Hyde's mother and sister.

The picture has considerable speed and suspense and the text is plenty thought inducing, even if the sermon does get its tail tangled in its legs now and then.

[And WHOM do you think I spotted on the parole board? Frank Mayo! Megoush, I haven't seen him for years!]

See you tomorrow.

* *

Physician Predicts This Will Be Year for Measles Peak

"This will a measles year," predicted Dr. Alwin C. Rambar, professor of pediatrics at Northwestern university, before the Chicago Association for Child Study and Parent Education at 220 South State street yesterday. The disease moves in three year cycles and its peak is at hand, Dr. Rambar said. He suggested that parents have more respect for its seriousness instead of regarding it as a required childhood affliction of little significance.

The recent wave of infantile paralysis, producing about 250 cases in the Chicago area, was not of epidemic proportions in comparison to 9,000 cases in New York in 1917 and 4,000 cases there in 1931, Dr. Rambar said. Chicago, one of the five or six places in the country where convalescent serum for the disease is immediately available, is the best place to be when infantile paralysis threatens, according to the pediatrician.

As a whole mothers are "too interested" in the weights of their babies and worry needlessly when weight gains are irregular. "Infrequent weighings are better than frequent weighings," Dr. Rambar stated. "A child may not gain for many months and then in one month will put on 4 or 5 pounds to make his gain normal for the year."

⊗ REPUBLICAN
FOR PRESIDENT OF THE UNITED STATES
ALFRED M. LANDON
Independence, Kans.
☒ FOR VICE-PRESIDENT OF THE UNITED STATES
FRANK KNOX
209 Lake Shore Dr., Chicago

Helen Jepson Scores Again in Thais Role

John Charles Thomas Takes Part of Monk.

"THAIS."

Opera by Jules Massenet. Presented by the Chicago City Opera company in the Civic Opera house, Monday, Nov. 2, 1936.

THE CAST.

Thais	Helen Jepson
Athanael	John Charles Thomas
Nicias	William Martin
Albine	Mari Barova
Palemon	Nino Ruisi
Crobyle	Marjorie Livingston
Mirthale	Maria Matyas
Slave	Mark Love
Ruth Page, Bentley Stone, and Corps de Ballet.	
Conductor	Louis Hasselmans

BY EDWARD BARRY.

Helen Jepson is fast gaining a reputation for her Thais even in a city full of the memory of Mary Garden. This comely visitor from the east sang the rôle last night in a Chicago City Opera company presentation of the Massenet opus and repeated her 1935 success.

The first one to admit that she has studied and profited by Mary Garden's conception of the part would be Miss Jepson herself. Wisely realizing, however, that a singer must give generously of her own personality if she is really to relive an operatic character, she does not attempt a too exact reproduction of the other performance. There was plenty of Jepson in last evening's show, innumerable little touches which are hers and hers alone.

The story was as vital in its way as the Garden Thais. Miss Jepson, like her great predecessor, understands the frightened, wondering, and lovably human creature who cowered in the dual soul of the bejeweled courtesan. The converted, mystical Thais in the second act is as real as the careless, taunting one of the first.

As in last year's performance, the part of the monk who made that ill-fated round trip to Alexandria went to John Charles Thomas. He is a powerful and wrathful figure as he upbraids Thais for the kind of life she happens to be living, but there is so much understanding in the very dignity of his address that he is removed automatically from the class of ranting fanatics.

Nicias, the city's number one dandy, spoke through the lips of William Martin. His voice has a curious quality. You have to concentrate for a moment to decide whether you like it or not. There is an impression of aloofness there which goes well with the character of the luxury-loving patrician it is supposed to express. Like his acting, Martin's voice is dapper, polished, poised.

He had not changed servants since last year. Marjorie Livingston, Maria Matyas, and Mark Love were still on duty. The two first named are a sort of Tweedledum and Tweedledee in this opera, working together for their every effect. Love proved himself in good voice and in full possession of his stage poise in the first hostile greeting to Athanael.

Nino Ruisi was an august and vocally competent Palemon.

The second act gave Ruth Page, Bentley Stone, and the corps de ballet an opportunity for an eye-filling interlude. They caught the spirit of pagan gaudiness successfully. The work of the principals took the audience's fancy to such an extent that they were compelled to step out of character to acknowledge the applause. The production as a whole was marred two or three times by errors in synchronization.

Louis Hasselmans conducted in a quiet, authoritative manner. The opera was opulently staged and costumed. Chicagoans need to be reminded once or twice a year that they have what is probably the best equipped opera house in the world.

AUDIENCE AT OPERA

The Chicago City Opera company had a second opening last night for the ever fashionable Monday night audience proved to be only a shade less spectacular than the glamorous crowds who thronged the Civic Opera house for the première on Saturday. Boxes and main floor seats were filled in good season and there were fewer tardy arrivals than usual.

The most interested of the spectators, it is likely, was Mrs. John Charles Thomas, wife of the baritone who sang the rôle of Athanael in "Thais." Mrs. Thomas was a guest of Mrs. Charles Harrington Chadwick who entertained at dinner before the opera. Mrs. Chadwick and Mrs. Jacob Baur share a box on Mondays, and theirs was one of the most colorful in the audience last night. Mrs. Thomas wore a stunning gown of cloth of silver under a mink cape.

Mrs. Baur, who was all in black and white, and Mrs. Chadwick both wore prince of Wales plumes as headdresses. The former's were of white, and Mrs. Chadwick's of beige, which harmonized with her simple but smart gown of Nile green crêpe, girdled at the waist with silver leaves.

Mr. and Mrs. Ambrose C. Cramer, Miss Gillian Hansard of France, who is visiting Mrs. Chadwick; Arthur Meeker Jr., Seymour Blair, and Ove Vett completed Mrs. Chadwick's guest list. Mrs. Cramer wore a dashing gown of white made completely backless, with a halter neckline.

Mrs. Stuart Logan, who is giving a dinner tonight for Mr. and Mrs. Thomas, was in the audience as a guest of Mrs. R. Townsend McKeever, in her lower tier box. Mrs. Logan wore a gold sequin gown, exquisite corsage of pale green orchids, tipped with salmon pink, and a handsome sable coat. Mrs. McKeever chose a lovely gown of soft blue splashed with pastel flowers. Her guests included, in addition to Mrs. Logan, Mrs. Daniel Burnham, Dr. Carl Davis, Norman Bradish, and Robert Fernald.

Mrs. Hayden B. Harris, lovely in black velvet and pearls with twin gardenias on her shoulder, was with Mr. and Mrs. William Yager. The Yagers gave a supper party for Mrs. Chadwick and her guests in the new After-the-Opera club.

Two of the most beautiful women in social circles, Mrs. Walter Kirk and Mrs. Lawrence Williams, sat together in main floor seats. Mrs. Kirk wore a Chanel coronel of talisman roses in her blonde hair and a bouquet of the same flowers at the waist of her black lace gown. Mrs. Williams' dress was of electric blue satin with a double scarf of the same material.

Mrs. L. Hamilton McCormick was hostess in a box with Robert Hall McCormick who spoke in support of opera during an intermission.

Mrs. J. Hamilton Lewis entertained in her main floor box for Mr. and Mrs. Alexander Knott.

* *

VOTE TODAY!
Polls Open from 6 a. m. to 5 p. m.

THROUGH THE LOOKING GLASS

[TRIBUNE Studio Photo.]

A coiffure typical of those to be shown tomorrow evening in the annual coiffure and fashion revue of the Chicago and Illinois hairdressers association at the Edgewater Beach hotel. Smoothness over the crown, soft rolls and general effect of height, exposing the ears, are style forecasts.

Tomorrow evening the Chicago and Illinois Hairdressers association will hold its annual fall and winter coiffure and fashion revue at the Edgewater Beach hotel. Not only will the association members make hair fashion forecasts, but they'll show coiffures that coördinate properly with costume and contour.

The association has tried to find an answer to the "Yes, it's a swell hair style, but how will it look under a hat?" problem. One of the most important of the four divisions of the show will be that concerned with the matter of achieving harmony between hats and hair.

Shortly after the dinner hour in the Marine dining room the public will be able to see the association's suggestions of correct coiffures for the street, for the opera and for sports wear. A pre-view of the styles revealed that all had one thing in common—a beautiful, flattering softness of line that every one should welcome. Apparently, it's farewell to tight curls and waves. In every case the artist sanely considers individual contour and creates his coiffure accordingly, but it's safe to say that in general the line is high, ears are exposed and the crown of the head is smooth. Ornaments are used with discretion for evening and lines are soft rather than sculptured.

It's interesting to note that never before has interest in hair styles of distinction, beauty, and individuality been so high. Chic women are devoting as much thought to their coiffures as they are to their clothes, and shows such as this one tomorrow evening are both a help and a stimulus.

ELEANOR NANGLE.

Front Views and Profiles By June Provines

WARNING! Child story! A Chicagoan was explaining to his 3 year old daughter that she was going soon for a visit to her grandmother in another city.

Red Riding Hood—
Lure—
Quotation—
Motor-drawn Horse—
Flaw—
Election day.

"Will she have a wolf?" the child, who was fond of nursery tales, inquired.

* *

BANK nights, screeno, and other lures sponsored by the movie theaters have been no inducement for a south side girl, but the sign advertising one theater program did prove tempting. It read: "Yours for the Asking—$55 Cash."

* *

A FRIEND back from New York says that some lines in "Victoria Regina" get a laugh this autumn they did not get last season when the play was produced. Lord Conyngham and the archbishop are discussing a marriage for Victoria and several royal marriages are suggested and disposed of because of tainted blood or too close a relationship. Then Lord Conyngham says, "English kings have married commoners in the past; they'd better do it again."

* *

A WOMAN parked her car in the loop for a time, then after attending to some shopping, got into it and drove away. At the first street intersection she was stopped by a red light, and hearing a commotion on the sidewalk she looked to see what was causing it. It was a policeman, running and shouting. It seems she had run off with his horse, which he had tied to her car in order to keep her there until he could censure her for incorrect parking. She had heard the clackety-clack of his hoofs behind her, but it had not occurred to her that the sound had anything to do with her. Not funny for the horse, we add hastily, and hope no other policeman follows that method of trying to secure offending parkers until he can chastise them.

A MOVIE script writer, hired by a big Chicago industrial concern to write a story about its activities for use in making a motion picture, was taken to one of the company's big plants to see the inside workings of the place.

"Isn't this inspiring?" asked the company publicity man as they stood in the factory building, huge cranes moving overhead, steam and oil fumes permeating the air, and every workman busy at his job.

The movie script man, his face blank, thought a moment, frowned and answered. "No sex," he said.

* *

ELECTION day, and the passage from "Letters to Harriet" of William Vaughn Moody, by Percy Mackaye, comes to mind:

"This is election day [Nov. 8, 1904]. Portentous issues for each of us, for the country and the world, are being decided by **that silent snow of white ballots, falling by millions and millions all over this land.** My imagination is strangely possessed. . . ."

Buttons Give Flippant Touch to Plain Dress

A Variety of Ornamental Types Available.

BY RHEA SEEGER.

Nothing equals a button for a flippant bit of amusement on an otherwise plain dress. Buttons have taken all honors for originality, for unexpected chuckles from the observing and envious spectators. Even the zipper conscious shoppers waver and use these new buttons on dresses to alternate with the sliding zipper trick. Buttons rate top position for a combine of practical purposes and decoration.

The new collections show crown buttons of silver or gold metal, gold taking the lead; miniature crowns, to use on sheer wools, metallics, satins and the like. Next the filigree buttons, round, square, or any odd shape, lovely things as delicately designed as frost traceries on a winter window pane. Buckles to match and clips also are obtainable. Filigree silver or gold buttons are particularly new and effective for dull silk crêpes and afternoon velvets.

Wood buttons in every imaginable shade are slick finds for street and sports clothes as well as all hand knitted outfits. You can button your newest knit down the blouse front with hand carved numeral buttons, the buttons made with a slender round rim, and the numerals carved within. Or you can do the same trick with letter buttons, spelling your name with these discs of colored flat wood.

There are wood buttons, made in shapes of tiny fir trees, clever miniature copies in deep and light colored brown wood, and then the amusing wood buttons in animal heads, including the head of a mountain goat, and others just as funny to find and as easy to use on knits and bright colored woolen dresses. Bow knot buttons in metals, flowers in metal, and flowers and leaves fashioned in either gold or silver with simulated turquoise, coral, emerald and rubies are other bright ideas for dark winter wools or velvets or silks. Nearly all the buttons in the best collections are easily matched with belt buckles and clips, to satisfy the ensemble addicts.

* *

Woman's Aid.

Dr. John Haynes Holmes of the Community church of New York will speak on "Communism, Fascism, and Democracy" before the Chicago Woman's Aid at 2 o'clock today. The meeting will be held in the organization's headquarters, 185 North Wabash avenue. Tea will follow.

Germania Club Party.

The Germania club, 108 Germania place, will hold its annual open house celebration this evening.

CHAS. A. STEVENS & CO.
STATE STREET CHICAGO
We told the manufacturer he simply had to make us more of
THE IMPORTANT LITTLE SUIT
"THE BEST BELOVED SORT OF SUIT IN PARIS" . . . SAYS HARPER'S BAZAAR!
22.95
YOU'LL LIVE IN IT NOW, IT'LL BRIGHTEN YOUR FUR COAT LATER! FINE IMPORTED AND DOMESTIC WOOLS IN DRESSMAKER SUITS THAT SAY SMARTNESS PLUS!
Many of our customers were so bitterly disappointed at not getting one of these suits, we made every effort to get more. Three styles, the young button-front, the wide lapels, the wrap-around jacket. Each one softly, meticulously tailored. Perfect for town and country, campus and business. And wear them as dresses under your fur coat this winter. 12-20.
SUITS..................THIRD FLOOR

These suits only at Stevens!
PINE GREEN
RUST
HOLLAND BLUE
STEEL GREY
BURGUNDY
AUTUMN LEAF
SATIN-WOOD
BURNT AMBER
SPANISH RED
BROWN
BLACK
Sorry, no phone orders!
THIS STORE OPENS AT 10:00 A. M. TODAY
to give our organization plenty of time to vote.

Store Hours, Election Day:
10 A. M. to 5:30 P. M.
Election Day Shoppers will find that
SHAYNE HAS THE BIG VALUES IN FURS
Individualized Credit Arrangements to Fit Your Budget
JOHN T.
SHAYNE
MICHIGAN AT RANDOLPH

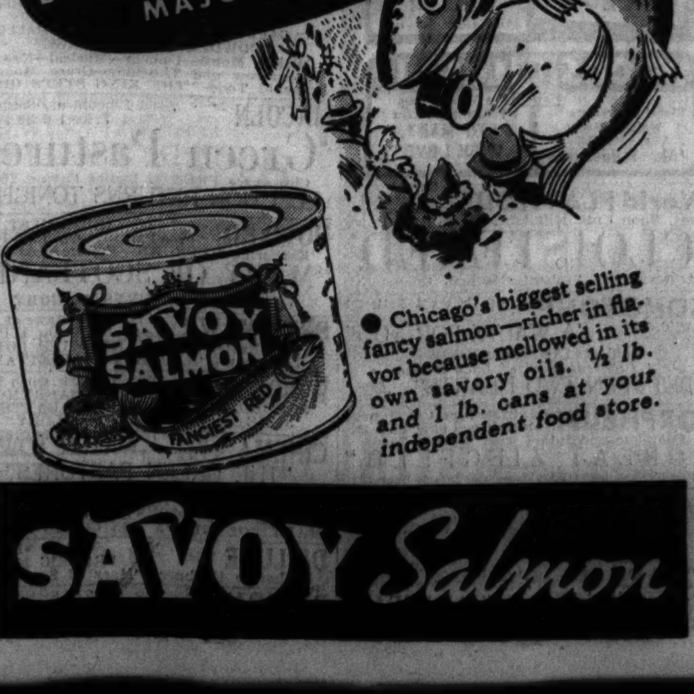

● Chicago's biggest selling fancy salmon—richer in flavor because mellowed in its own savory oils. ½ lb. and 1 lb. cans at your independent food store.
SAVOY *Salmon*

The Black Automatic

By William Byron Mowery

SYNOPSIS.

Inspector Noel Irving of the Canadian Mounted dynamites the hideout of Frank Rocco, master criminal, not knowing two women were with him. Noel is discharged, disgraced, while Rocco becomes a glorified legend. A young stranger, who calls himself Jimmy, calls on Noel and asks him to be his partner in a secret enterprise and to help him outwit an unknown gang who are pursuing him. While they are talking Jimmy is shot dead. Noel sets out to clear his name and avenge Jimmy's murder. Noel flies to Fort McMurray in a plane which was Jimmy's. He learns Jimmy's headquarters were at Manitou. Noel meets Harla De Long, a research worker for the Indian bureau, and Jimmy's sister. Noel reluctantly agrees to fly her to Manitou. Harla recognizes the plane as Jimmy's and grows suspicious of Noel. Noel fears that Harla would be endangered if he told her the truth. On the trip they are attacked and forced down by a mysterious plane. They are picked up by a river steamer bound for Manitou. On board is Raphael Flood, whose advances Harla resents, and whom Noel suspects to be the gang's leader. In Manitou Noel sees Harla go into his cabin with a gun. She takes aim at the cot where she thinks he is sleeping, but is unable to fire. Noel is forced to tell her the truth. Tah-Gomaugh brings word of an outbreak of smallpox in a remote Indian village. Noel and Harla fly there with aid. Harla tells Noel that the Indian preserve is forbidden to prospectors. Noel realizes Jimmy discovered gold on the forbidden territory and that Flood killed Jimmy to get the gold himself. Flood abducts Harla. A mounted detail arrives from Manitou. Noel has antagonized Constable Brannigan, who is put in charge. He has Noel arrested. Noel escapes and heads for Flood's camp at the gold placer.

INSTALMENT XXXVIII.

THE GOLD PLACER.

Through those fly-by-night trips of Jimmy's, traficking in anonymous dust and wildcat promotions, Flood had heard that a youth was periodically coming out of the North with a poke of raw gold. The man had trailed Jimmy, put him on the spot and eventually killed him.

That story was easy enough to reconstruct, but what was the rest of Flood's background? Where had he sprung from? Who was he? If this far-North adventure was merely an interlude with him, what was his main sphere of crime?

And that Mounted code, in which Flood had written his message of warning—where had the man got hold of that? Herm Spencer, an expert with codes, had built that particular cipher a year ago for a special use. Only eight other men on earth were familiar with it, and those eight were men of unquestionable integrity. Not even the Mounted higher-ups knew that code. But Flood did! Somewhere, somehow, the man had bored into the Intelligence and possessed himself of one of their tightest secrets. The trick was not impossible, but it had been terrifically difficult.

Why had Flood gone to such great pains? The answer there was very plain, very startling. During the past year Flood had had some extremely urgent reason for wanting to know what the Intelligence was doing!

All this meant that Flood had not been in South America or anywhere

The metis seemed badly bored with his sentry job.

abroad, but right in Canada and right up against the police. A master criminal standing back in the shadows, he had gone unknown and unsuspected—till now.

A dozen times, on his lone trip up the Dinokui, Noel had pieced together the various facts which he definitly knew about Flood. Like the parts of a jig-saw, they fitted all right and they made a clear picture. But that picture was so preposterous that he had thrown it out. Repeatedly he had told himself: "You're tired, overstrained. You're imagining all sorts of crazy things." Repeatedly he had scrambled the parts of that puzzle and tried to force them into some different design. But with every attempt, out came that same preposterous picture. No other design would work. No other explanation fitted the hard facts.

He believed he knew, now, where Flood had come from and who the man was . . .

Near the upper end of the lake he came to a swath of avalanche débris which offered him a good hiding place. Wanting to study the lay of the land at close range, he crawled back among the dark logs and rocks and looked down through the gathering dusk.

Just a hundred yards down slope from him the headland jutted into the lake. In the willows at the point sat a stocky half-breed, a rifle in his lap, guarding the planes for the night.

From the headland a well-worn footpath led up through a fissure in the cliff, and disappeared in the scraggly timber above. He still could not see the camp, but he heard a man singing and someone chopping wood.

Between the head of the lake and the foot of that old dolomite cliff lay Jimmy's placer.

It was a round sunken area of pea-gravel, red Jurassic clay and polished black boulders. As placers went, it was very small, a mere pocket scarcely a hundred yards across. Up near the bottom of the cliff Jimmy's little handmade trough flume and tom-rocker had been kicked aside, and Flood had recently installed a metal pipe flume and three shiny mechanical rockers, evidently brought in by plane.

A small torrent of icy glacial water plunged over the top of the cliff, dropped into a little caldron pool near the "workings," and wound down across the gravel to the lake.

For the first minute or two, as he looked at the placer and tried to figure it out, Noel felt keenly disappointed. He had expected to see something spectacular; and here, apparently, was nothing but an inconsequential bit of gravel and boulders.

It was those stream-bed boulders which gave him the key to the riddle and set him to reconstructing the story of that placer—a tale centuries old and as fascinating as any human story he had ever pieced together. As he studied those boulders, water-worn and polished, he realized that they had been transported from some formation far up valley. At some epoch in the past a stream of good size and power must have flowed down this valley.

In the heyday of the bygone river this whole sunken area of gravel, clay and boulders had been a huge caldron pool, where the stream came roaring over that seventy-foot overfalls. For long ages the waters of that vanished river had come down from rock and mineral lode back among those peaks, bringing float gold and wheat-grain nuggets, and had thundered down into that ancient caldron pool. That pool had been a trap, a huge "pan" or settling basin for the yellow metal. The gravel and clay had been swept on down, had replaced itself season after season; but the heavier gold had sunk, had stayed in the pool, had piled up concentration for untold centuries.

After a time he turned his gaze from the placer to the 'breed sentry in the willows, and tried to figure out some way of handling the man. If he could bag that metis, he would not only acquire a badly needed rifle and have one less enemy to deal with but would clear the road for Harla's escape.

The metis seemed badly bored with his sentry job. From a piece of slippery willow, a foot long and thick as a corncob, he had made himself a "trombone whistle" and was practicing on it, giving an atrocious rendition of the Three Fairy Ducks. Someone had brought him his supper a short while ago; an empty tin plate, with knife and spoon, lay on one of the gas drums, and occasionally the metis stopped his musical efforts long enough to gulp some tea from a tin can beside him.

"Since I can't come to you," Noel thought, with an idea taking shape in his mind, "you'll have to come to me, Mahomet. And I think I know how to bring you."

From a banksian windfall he plucked a little ribbon of inner bark, trimmed it thin and narrow with his knife, and put the sliver between his thumbs as children do with a blade of grass.

With his trombone whistle, Pierre Pokonto, the metis guard, was amusing himself most agreeably.

But there had come about, in the last few minutes, a fly in the ointment. Up the slope some squeaky little imp of Satan was mocking at one. Whenever one began to render a chanson, it began to go squink-squink-squink. When one stopped, it stopped. When one started, it started. Therefore and sans doubt, it was making malicious mockery of one.

[Copyright: 1936: By William Byron Mowery.]

[Continued tomorrow.]

Fashion at your fingertips! With emphasis on current trends in styling, the new modes presented in the fall and winter edition of the Chicago Tribune Book of Clotilde Fashions offer you a complete wardrobe which you can create yourself. The booklet, just off the press, is 15 cents, or 10 cents when ordered with a pattern. Address Chicago Tribune, P. O. Box 537, Grand Central Station, NEW YORK CITY; or call at one of the Tribune Public Service offices, 1 South Dearborn street and Tribune Tower.

GASOLINE ALLEY—NEARLY RIPE

WINNIE WINKLE, THE BREADWINNER: Once Every Four Years

Parents Often Hostile Toward the In-Between

BY GLADYS HUNTINGTON BEVANS

There is a winning something about the really little boy or girl—a dewy freshness of skin and eyes and smile, a naive trusting manner, funny, indescribable, adorable ways, and an unconsciously flattering way of looking up to us as the possessors of all knowledge and the bestowers of all good and perfect gifts—that captivates the small one's parents as well as almost every other adult within sight.

There also is an appeal for most parents in the age of adolescence. Daughters blossom and grow fair and graceful, and a father can show them off. Sons grow tall and manly and can talk with one on a grownup level, and have to get their clothes in the youth's or even in the men's department.

But for their child in the years between these two ages, many parents feel little interest and less enthusiasm. We called this, in yesterday's article, the no-man's land of childhood because the children between 7 and 12 are less understood than either the littlest ones or the fast-maturing ones, and less is written to help parents enter this "land" with sympathy and understanding. This is especially true as far as fathers and sons are concerned. And so we are going to make it our business today, and for several days, to try to explain the boy and girl of this period to his and her father and mother.

One of the most difficult things for a parent to accept in a child is a radical change. And these years from 6 to 12 bring about a radical change in the child and in the life he leads. What are some of the changes?

He has become physically quite independent compared to the small child, as far as caring for his own needs, dressing, eating, and going-out are concerned.

He wants to spend most of his free time in play outdoors, and he craves the companionship of other children. Home is no longer his most immediate interest, though his love and loyalty are unchanged. He is played upon by many more influences than when he was younger, and his personality reflects these changes.

These are a few of the radical changes that take place in the life of the 8, 9, 10, and 11 year olds.

Mrs. Bevans' column also appears in the Sunday Tribune.

[Copyright: 1936: By The Chicago Tribune-N. Y. News Syndicate, Inc.]

DORIS BLAKE ANSWERS

"Dear Miss Blake: I love a boy who goes out with different girls and likes one girl for a while and then another. UNHAPPY."

Don't lose your heart to a young man who flits about from one girl to another. He likes them all.

VOTE TODAY!
Polls Open from 6 a. m. to 5 p. m.
(X) REPUBLICAN

New Scientific DISCOVERY FOR HEAD-COLDS
DOES WORK IN 5 HOURS
CLEAR-AGAIN is based on an entirely new scientific theory. No quinine, no laxative, no narcotics. If CLEAR-AGAIN fails to relieve your head-cold within 5 hours, your money will be cheerfully refunded. CLEAR-AGAIN Tablets are for sale at all druggists. 25c the box. Don't wait—get it at the start. Stop that head-cold now before it stops you.
25¢
CLEAR-AGAIN

MOTION PICTURES DOWNTOWN
Celebrate at the Palace
EXTRA LATE SHOW 10:30 P. M.
Frequent Election Returns All Evening
Opens 10:45. Price Changes 2 & 6:30
RKO PALACE RANDOLPH AT LA SALLE
2nd Week—Last 3 Days! FOLIE PARISIENNE Adults Only
50 BEAUTIES CAST OF 85
Screen "DON'T TURN 'EM LOOSE"
FRIDAY—the Surprise MUSIC-AND-LAUGH Hit of 1936! NINO MARTINI 'The Gay Desperado' LEO CARRILLO IDA LUPINO

NORTH
JULIAN 918 Belmont—MAT. DAILY EDWARD PERSON Karin Ekelund, Nils Wahlbom, Tollie Zellman in the SWEDISH DIALOGUE COMEDY FILM VARAN POJKE ("OUR BOY") ADULTS ONLY Extra—LATEST SWEDISH NEWS HAPPENINGS
SHERIDAN Sheridan Nr. Irving Doors Open 11:30 A. M. MARY CARLISLE LEW AYRES Benny Baker "LADY BE CAREFUL"
VOGUE B'dway & Grace / DEVON 6225 B'dway — FRANCES DRAKE SIR GUY STANDING TOM BROWN "I'D GIVE MY LIFE"
MODE 3912 SHERIDAN ROAD STARTLING EXPOSE OF YOUTH IN THE CLUTCHES OF DOPE! "THE PACE THAT KILLS" POSITIVELY NO CHILDREN ADMITTED
400 6746 Sheridan—EDWARD ARNOLD Jean Perry, Lionel Stander "MEET NERO WOLFE"
BUCK'M 3319 N. Clark—ROBERT TAYLOR, Barbara Stanwyck "HIS BROTHER'S WIFE"
No. CENTER LINCOLN & IRVING Doors Open 10 A. M. Secrets of Hollywood, "Hollywood Boulevard"
BIOGRAPH 2433 Lincoln—Opens 11:30 Spencer Tracy, Arline Judge Jack Oakie—"LOOKING FOR TROUBLE"
DAVIS 4614 Lincoln / VIC Sheffield & Belmont — MYRNA LOY WARNER BAXTER "TO MARY, WITH LOVE"
ARGMORE Argyle and Kenmore GEORGE RAFT, Dolores Barrymore—"YOURS FOR THE ASKING"
ROSEWOOD 1823 MONTROSE Mat. Daily—Op. 1:30 P. M. 2 FEATURES—A 3 HOUR PROGRAM! Herbert Marshall—Jean Arthur—Leo Carrillo "IF YOU COULD ONLY COOK" Harry CAREY—Hoot GIBSON—"Boots" MALLORY "POWDER SMOKE RANGE" Mickey Mouse—Comedy—Musical—News Tomorrow and Thursday—Grace Moore Franchot Tone—"THE KING STEPS OUT"
LINCOLN 3164 Lincoln nr. Belmont Mat Price 1-6:30 P. M. 'Green Pastures' Chinaware FREE to Ladies Paying 25c ELECTION RETURNS TONIGHT
HOWARD HOWARD ST. "L" Free Parking—Op. 1:30 P. M. Katharine HEPBURN—Fredric MARCH "MARY OF SCOTLAND" ELECTION RETURNS TONIGHT
BRYN MAWR 1125 Bryn Mawr at "L" Long. 8074—Op. 1 P. M. Warner Baxter—"TO MARY—WITH LOVE" Tomorrow—"NAUGHTY MARIETTA"
WINDSOR 1235 N. Clark. Open 1:30 LIONEL BARRYMORE FREDRIC MARCH—WARNER BAXTER JUNE LANG—"ROAD TO GLORY"
CINEMA BY THE WATER TOWER "THE GREEN PASTURES"
RIDGE DEVON AVE. AT CLARK DOORS OPEN AT 1:30 P. M. MARY BOLAND—"A SON COMES HOME"
DE LUXE 1141 WILSON FREDRIC MARCH Katharine Hepburn—"Mary of Scotland"
PANORAMA 717 SHERIDAN WALTER ABEL GERTRUDE MICHAEL—"SECOND WIFE"

MOTION PICTURES DOWNTOWN
CELEBRATE HERE! Extra Late Show Tonite
STATE LAKE 20c to 3 Bette Davis "SATAN MET A LADY" Doors Open 10:30 A. M. —IN PERSON— JACKIE HELLER and Gala Revue
WOODS 15c to 6:30 Lionel Barrymore Wallace Beery Aline MacMahon 'Ah, Wilderness' / LaSalle Myrna Loy Warner Baxter "TO MARY, WITH LOVE"
World PLAYHOUSE 410 S. Mich. Ave. Cont. Noon Until Midnight. 35c to 6:30 P. M. 'CLOISTERED' A Revealing, Authentic Human Document
SONOTONE 66 E. VAN BUREN 25c to 2 P. M.—35c to 6:30 LAST DAY "A WALTZ FOR YOU" —STARTING TOMORROW— A Different Kind of Love Drama "BETWEEN TWO HEARTS" Eng. Titles
ORPHEUM State Street at Monroe Doors Open at 8:45 A. M. Complete and Intact with Wonder Cast! "GREAT ZIEGFELD" ELECTION RETURNS from Our Stage Tonight!
MONROE MONROE & DEARBORN 15c, 8:15 A. M. to 6:30 P. M. JAMES CAGNEY—LORETTA YOUNG "TAXI"
CLARK CLARK and MADISON 15c, 7:45 A. M. to 6:30 P. M. BARTON MacLANE JUNE TRAVIS "JAILBREAK" MIDNIGHT SHOW—Last Feature at 12:30

MOTION PICTURES NORTH
BALABAN & KATZ WONDER THEATERS
UPTOWN Mat. 1 to 6:30 'Gorgeous Hussy' ALSO CHARLEY CHASE COMEDY MARCH OF TIME JOAN CRAWFORD ROBERT TAYLOR LIONEL BARRYMORE FRANCHOT TONE MELVYN DOUGLAS JAMES STEWART
GRANADA 2 Feature Hits! Sheridan-Devon—Mat. Price 1:30-6:30 Gary Cooper — Madeleine Carroll "GENERAL DIED AT DAWN" PLUS—Francis Lederer—Ann Sothern "MY AMERICAN WIFE"
RIVIERA Broadway-Lawr. 1:30 Fredric March "Anthony Adverse"
CENTURY Clark-Diversey. Op. 1:30 Action! Thrills! Romance! The "Bengal Lancers" of the West! Fred MacMurray Jack Oakie in "Texas Rangers"
NORTOWN Western-Devon 1:30 "Satan Met a Lady" BETTE DAVIS Extra! BOB "BAZOOKA" BURNS Comedy
PANTHEON Sheridan-Wilson / BELMONT Lincoln-Ashland / NORSHORE Howard-Clark — Mat. Pr. 1:30-6:30 ROBERT TAYLOR BARBARA STANWYCK "His Brother's Wife" Norshore, Tomorrow: "The Great Ziegfeld"
LAKESIDE 4728 Sheridan. Op. 1:30 Held Over! Last Day Barton MacLane, June Travis—'Jail Break'
COVENT 2653 N. Clark. Open 1:30 Return Request Showing Jeanette MacDonald, Nelson Eddy 'Naughty Marietta'
ADELPHI 7074 N. CLARK ST. ROGERS PARK 1039 Barg. Mat. 1:30-6:30 P. M. JEAN HARLOW FRANCHOT TONE "SUZY" Election Returns—Late Show Starts 10:30 Extra—Kiddies' Matinee Today Special Extra Attraction Besides Regular Program—Candy Free to Kiddies
DEARBORN 40 W. Division. Op. 6 P. M. KATHARINE HEPBURN FREDRIC MARCH—"MARY OF SCOTLAND"
CALO 5400 NORTH CLARK ST. FREDRIC MARCH Katharine Hepburn-"MARY OF SCOTLAND"
BUGG Totally Different from Any Picture You've Ever Seen "THE GREEN PASTURES"
LAKE SHORE 3175 BROADWAY MARC CONNELLY'S "GREEN PASTURES"
PLAZA 308 W. NORTH AVE. Matinee Daily—By Request "FLIRTATION WALK" with Ruby Keeler
GOLD COAST 15c CLARK & NORTH Incomparable on the Screen—"Naughty Marietta"

NORTHWEST
BALABAN & KATZ WONDER THEATERS
HARDING Last Times Today! 2724 Milw. Op. 12:45 / GATEWAY 5216 Lawr. Op. 12:45 — 3 Full Hours! Complete! Intact! "THE GREAT ZIEGFELD"
WILL ROGERS THEATER Open 1:30 Robert Taylor, Barbara Stanwyck "HIS BROTHER'S WIFE"
BELPARK 3231 N. Cicero Ave. / TERMINAL 3315 Lawrence Ave. — Robt. Taylor Barbara Stanwyck "His Brother's Wife"
CONGRESS 2135 Milwaukee Ave. FREDRIC MARCH WARNER BAXTER, "ROAD TO GLORY"
CRYSTAL North at California / BILTMORE Division at Damen — Warner BAXTER Myrna LOY 'TO MARY—WITH LOVE'
ALBA Kedzie-Lawrence. Mary Boland "A SON COMES HOME"
AVON 1127 FULLERTON AVENUE STARTLING EXPOSE OF YOUTH IN THE CLUTCHES OF DOPE! "THE PACE THAT KILLS" POSITIVELY NO CHILDREN ADMITTED
IRVING Crawford and Irving BARTON MacLANE, JUNE TRAVIS, George E. Stone—"JAILBREAK"
EMBASSY Fullerton and Crawford Doors Open 10:30 A. M. Secrets of Hollywood—'Hollywood Boulevard'
CROWN Division and Ashland ROBERT TAYLOR, BARBARA STANWYCK—"HIS BROTHER'S WIFE"
NEW KARLOV 15c to 6:30 4048 Armitage—ELECTION RETURNS Norma Shearer, Fredric March, Charles Laughton "Barretts of Wimpole Street"
METRO 3308 LAWRENCE LORETTA YOUNG JAMES CAGNEY—"TAXI" Tomorrow—LYNN FONTANNE ALFRED LUNT—"THE GUARDSMAN"
DRAKE 3548 MONTROSE 15c, 1:30-6:30. After 25c JUNE TRAVIS—"JAILBREAK" Election Returns—Late Show Starts 11 P. M. Kiddies' Candy Party and Special Show—Mat. Only
ALAMO 3639 W. CHICAGO AVE. ROBERT TAYLOR "HIS BROTHER'S WIFE"
TIFFIN 4051 NORTH AVE. BARBARA STANWYCK ROBERT TAYLOR "HIS BROTHER'S WIFE"
PORTAGE 4050 MILWAUKEE Mirrophonic Sound Harry Carey—"THE LAST OUTLAW" Complete Election Returns Tonite
MONT CLARE Grand Ave. at Harlem Barbara Stanwyck ROBERT TAYLOR—"HIS BROTHER'S WIFE"
LOGAN MILWAUKEE at SAWYER Fredric March Katharine Hepburn—"Mary of Scotland"
LIBERTY 3708 Fullerton—Matinee Daily Bob (Bazooka) Burns Bing Crosby—"RHYTHM ON THE RANGE"
ADMIRAL 3940 LAWRENCE Bak-Serv Free to Ladies James Cagney, Loretta Young—"TAXI"

MOTION PICTURES SOUTH
ELECTION RETURNS TONITE! Plenty of time to enjoy a good show and hear frequent returns at all WARNER BROS. THEATERS
AVALON 79th at Stony Free Parking Now! RCA High Fidelity Sound! "SWING TIME" Fred Astaire Ginger Rogers
CAPITOL 79th at Halsted Free Parking Complete & Intact "GREAT ZIEGFELD" Wm. Powell—Myrna Loy—Luise Rainer
STRATFORD 63rd-Halsted Loretta Young and JAMES CAGNEY—"TAXI"—GUY KIBBEE
BEVERLY 95th-Ashland Free Parking / OGDEN 63rd-Ashland / GROVE 76th-Cottage / JEFFERY 71st-Jeffery / HIGHLAND 79th-Ashland — All 5 Theatres: Robert TAYLOR Barbara STANWYCK in "HIS BROTHER'S WIFE"
SHORE 75th-Kingston / FROLIC 55th-Ellis / OAKLAND 3947 Drexel / LEXINGTON 1162 E. 63rd — Mary BOLAND Donald Woods Julie Hayden in 'A Son Comes Home'
COSMO 79th-Halsted Buster Crabbe, Johnny Downs Zane Grey's "THE ARIZONA RAIDERS"
HAMILTON 71st-Paxton—Mat. Daily Chas. Ruggles, Mary Boland Chas. Laughton—"RUGGLES OF RED GAP" Added! "Sunkist Days at Palm Springs"
BALABAN & KATZ WONDER THEATERS
TIVOLI COTTAGE GROVE AT 63rd MAT. 1:30 "Gorgeous Hussy" Ex.—Chas. Chase Hit MARCH OF TIME JOAN CRAWFORD ROBERT TAYLOR LIONEL BARRYMORE FRANCHOT TONE MELVYN DOUGLAS JAMES STEWART
Southtown Bargain Matinee 1:30-6:30 GARY COOPER MADELEINE CARROLL THE GENERAL DIED at DAWN / FRANCIS LEDERER ANN SOTHERN MY AMERICAN WIFE
MARYLAND 63rd-Maryland. Op. 1:30 WARREN WILLIAM BETTE DAVIS—"SATAN MET A LADY"
TOWER 63RD STREET AT BLACKSTONE AV HELD OVER—TODAY ONLY "GREAT ZIEGFELD"
RAMOVA 35th & Halsted. Mat. to 6:30, 20c Robert Taylor-B. Stanwyck "HIS BROTHER'S WIFE"
MICHIGAN Garfield and Michigan Mary Boland, Wallace Ford Donald Woods—"A SON COMES HOME"
SUNNYSIDE 7219 Wentworth. Op. 1 P. M. We Recommend This Show Virginia Weidler—"GIRL of the OZARKS"
CHELTEN 79th & Chelten Election Returns Brian Donlevy—"36 HOURS TO KILL"

WEST
BALABAN & KATZ WONDER THEATERS
MARBRO MADISON AT CRAWFORD Mat 1:30 to 6:30 "Gorgeous Hussy" —Added Laughs Charley Chase Riot MARCH OF TIME JOAN CRAWFORD ROBERT TAYLOR LIONEL BARRYMORE FRANCHOT TONE MELVYN DOUGLAS JAMES STEWART
PARADISE CRAWFORD-WASHINGTON Wm. Powell, C. Lombard, 'My Man Godfrey'
SENATE Madison-Kedzie. Op. 1:30 June Travis with Barton MacLane in Thriller, 'JAILBREAK'
STATE 5814 W. Madison / MANOR North & Central / Central Pk 3535 W. Roosevelt — Mat. 1:30 to 6:30 ROBERT TAYLOR Barbara Stanwyck 'HIS BROTHER'S WIFE'
AVENUE CICERO at JACKSON JEANETTE MacDONALD "NAUGHTY MARIETTA"
LEXINGTON 715 S. CRAWFORD Spec. Mat. Op. 1:30 GLORIA STUART—"36 HOURS TO LIVE" Free Ovenware with 20c Admission Ticket
MADLIN 1910 MADISON Enamelware Free to Ladies Marc Connelly's "GREEN PASTURES"
JOY Roosevelt Near Ashland—Free Parking WARNER BAXTER, MYRNA LOY "TO MARY—WITH LOVE"
B'DWAY Strand 1641 W. Roosevelt Doors Open 12 Noon Secrets of Hollywood—'Hollywood Boulevard'
CRAWFORD Crawford and Madison MYRNA LOY, WARNER BAXTER—"TO MARY—WITH LOVE"
AMERICAN Ashland and Madison Opens 11:30—Bette Davis Warren William—"SATAN MET A LADY"
BYRD Cicero and Madison MYRNA LOY, WARNER BAXTER "TO MARY—WITH LOVE"
WEST END Cicero and Washington MARY BRIAN Russell Hardie—"KILLER AT LARGE"

MOTION PICTURES DOWNTOWN
There's no sense staying home TONIGHT to hear the ELECTION RETURNS Early reports will be announced in ALL BALABAN & KATZ THEATERS You'll be home in time after the show to hear all important late returns
Late Shows in All Balaban & Katz Loop Theaters
CHICAGO STATE NEAR RANDOLPH Bargain Mat. 10 to 3. Shoppers' Special 3 to 6:30. Late Show 10 JEAN ARTHUR JOEL McCREA Adventure in Manhattan All Star Stage Revue Rosita Royce Jack Pepper Buster Shaver 'Injun Summer Fantasy' Extra—Screen MARCH OF TIME
TODAY—Doors Open 10:00 A. M. BIG SPECIAL ATTRACTION
ORIENTAL RANDOLPH near STATE 25c to 6:30. Late Show 11 P. M. Biggest Musical Revue Ever on Tour Cast of 100 "NEW MARCUS SHOW" 48 Lavish Scenes 48 Beautif'l Girls 22 Headliners Many Others Screen "LADY BE CAREFUL" Lew Ayres Mary Carlisle
UNITED ARTISTS RANDOLPH AT DEARBORN Open 8:45. Late Show 11:00 P. M. You'll live every moment of its brilliant drama! WALTER HUSTON MARY ASTOR RUTH CHATTERTON DODSWORTH
GARRICK RANDOLPH near CLARK Open 8:45. Late Show 11:00 P. M. MYRNA LOY, WILLIAM POWELL Jean HARLOW, Spencer TRACY "LIBELED LADY"
ROOSEVELT STATE NEAR WASHINGTON Open 8:45. Late Show 11 P. M. CLARK GABLE MARION DAVIES 'CAIN and MABEL'
APOLLO RANDOLPH at CLARK Open 8:45. Late Show 11 P. M. James Cagney, Joe E. Brown Dick Powell, Anita Louise OLIVIA DeHAVILLAND "A MIDSUMMER NIGHT'S DREAM"

SOUTH
RAY 2638 E. 75th St. Op. 1:30 Hear Election Returns! 2 FEATURES, "39 STEPS" Robt. Donat Harold Lloyd Adolphe Menjou "MILKY WAY" Verree Teasdale
MIDWAY Cottage at 63d—Open 1:30 Hear Election Returns! 2 Features—"DANCING PIRATE" Ralph Morgan—Also "GIRL OF THE OZARKS"
KIMBARK 6210 Kimbark—Mat. Daily Giant Double Feature Program Eddie Quillan "Gentleman from Louisiana" ALSO ADDED EVENT
JACKSON PK. 6711 STONY ISLAND Voice of Experience Myrna Loy Warner Baxter "To Mary—With Love"
COMMERCIAL 9150 Commercial. Op. 11:30 Warner Baxter, June Lang. Fredric March—"ROAD TO GLORY"

SOUTH
PICCADILLY 51st & BLACKSTONE RALPH MORGAN—JANE WITHERS "LITTLE MISS NOBODY"
HARPER 5240 Harper—Warner Baxter "TO MARY—WITH LOVE"
HYDE PARK 5312 Lake Pk.—Mary Boland "A SON COMES HOME"
SHAKESPEARE 43rd-Ellis—Gene Raymond "Walking on Air" Dishes Free to Every Adult
COLONY 59th & Kedzie—Open 6 Norman Foster Glenda Farrell, Brian Donlevy—"HIGH TENSION"
HIGHWAY 63rd & Western—Op. 1:30 Katharine Hepburn Fredric March—"MARY OF SCOTLAND"
MARQUETTE 63rd & Kedzie. Op. 1:30 Katharine Hepburn Fredric March—"MARY OF SCOTLAND"

• SUBURBAN •
NO MAN'S LAND
TEATRO DEL LAGO Katharine Hepburn—Fredric March "MARY OF SCOTLAND" Hear Election Returns from Our Stage
WILMETTE
WILMETTE GEORGE ARLISS—BORIS KARLOFF ROBERT YOUNG "HOUSE OF ROTHSCHILD"
EVANSTON
B&K VARSITY OPEN 12 NOON Complete-Intact! "THE GREAT ZIEGFELD" Extra Scoop N. U. vs. Minnesota Football Pictures
VALENCIA ELECTION RETURNS TONIGHT! RETURN BY POPULAR REQUEST! IRENE DUNNE ALLAN JONES "SHOW BOAT"
PARK RIDGE
PICKWICK Open 6 P. M.—Free Parking KATHARINE HEPBURN FREDRIC MARCH—"MARY OF SCOTLAND"
OAK PARK
LAKE Lake Near Marion Street KATHARINE HEPBURN, FREDRIC MARCH—"MARY OF SCOTLAND"
LAMAR Marion at Lake St. "L" ROBERT TAYLOR, BARBARA STANWYCK—"HIS BROTHER'S WIFE"
SOUTHERN 828 S. Oak Park Marc Connelly's Success "THE GREEN PASTURES"
HINSDALE
HINSDALE 20c WHY PAY MORE? Feature 7:30—9:30—"GREEN PASTURES"—Last Minute Election Returns Tonite Money Refunded to NEW Patrons Not Satisfied
FOREST PARK
FOREST MADISON at DES PLAINES MARY BOLAND—DONALD WOODS "A SON COMES HOME"
MAYWOOD
LIDO MATINEE DAILY JEAN HERSHOLT ROBERT TAYLOR—BARBARA STANWYCK "HIS BROTHER'S WIFE"
AUSTIN
PARK 5960 W. LAKE ST. FRANCES FARMER BOB BURNS—BING CROSBY "RHYTHM ON THE RANGE"
SYMPHONY 4937 W. Chicago Ave. Warner Baxter and MYRNA LOY in "TO MARY, WITH LOVE" ELECTION RETURNS from Our Stage Tonight!
AUSTIN ELECTION RETURNS CHARLES BUTTERWORTH H. Herbert—"WE WENT TO COLLEGE"
IRIS 5743 CHICAGO AVE. MYRNA LOY Warner Baxter—"TO MARY—WITH LOVE"
CICERO
TOWN Roosevelt Near Austin GENE RAYMOND ANN SOTHERN—"WALKING ON AIR"
BERWYN
NEW RITZ 6343 W. ROOSEVELT Doors Open 1:30 P. M. Katharine Hepburn—"Mary of Scotland" Bak-Servware to Ladies. Free
B&K BERWYN RIDGELAND & CERMAK Hearing Aids. Open 1:30 Robt. Taylor, Barbara Stanwyck, 'His Brother's Wife'
LA GRANGE
B&K LA GRANGE Hearing Aids—Op. 1:30 Barbara Stanwyck with Robert Taylor in "HIS BROTHER'S WIFE"
WHEATON
PARAMOUNT Barbara Stanwyck Robert Taylor "HIS BROTHER'S WIFE"

Wedding Plans of 4 Couples Made Known

Beatrice Ripley Baker to Be Bride Today.

[Continued from page 21, column 1.]

attend the ceremony this afternoon in the chapel of the Congregational church of Winnetka when Mrs. Baker will become the bride of the son of Mr. and Mrs. Cassius F. Biggert of Evanston. The pastor, the Rev. Samuel Harkness, will officiate. The bride will be attended by her little daughter, Janice, and Mr. Biggert will be unattended. Mr. and Mrs. Biggert will live in Winnetka.

Gaetge-Thorne Wedding in City.

Miss Gaetge, who is the daughter of Mr. and Mrs. John H. Gaetge of Glenview, and Mr. Thorne, a son of Mr. and Mrs. James Ward Thorne, will be married tomorrow afternoon in Chicago. Miss Ida Levinson will attend the bride and William A. Humphreys will be Mr. Thorne's best man. Only the families will attend the ceremony, which will be very quiet. Mr. and Mrs. Thorne will be at home at 221 East Walton place after a fortnight's wedding trip to Louisiana.

Many Election Parties Planned.

Whether one stays quietly at home or goes to one of the many parties that have been planned, the one thing that every one will be doing tonight is getting election returns. To some the evening will become gay and joyous as it progresses, but to others it will become dreary and sad. Some hostesses who, perhaps wisely, think that this would be a bad night upon which to mix politics have been very frank in asking a potential guest's political views before extending an invitation. Others, who feel that controversial talk might add to the interest of the occasion, have not been so careful with the invitation list.

The Casino, the Saddle and Cycle, and the Tavern are among the clubs that are having dinner parties tonight with the election returns later, by wire or radio, as the chief entertainment. The Casino and the Tavern will have music for dancing, too, but the Saddle and Cycle and the Indian Hill, one of the few country clubs that have planned parties for tonight, are relying upon the returns to keep their members and guests entertained and interested. The Saddle and Cycle and the Indian Hill are serving their dinners buffet style, but the other two clubs will have more formal service.

Charles H. Chadwicks to Have 40 Guests.

At the Tavern, however, there will be buffet service in the "Love Through the Ages" room where the Charles H. Chadwicks are having about forty guests. Among those who will have smaller parties at this club are the William C. Boydens, the Alfred MacArthurs, John J. Finlay, Mr. and Mrs. Perry Kenly, the Wirt Mortons, Thomas Seyster, the Samuel D. Rowes, the Fred Gerlachs, the Charles C. Renshaws, Mr. and Mrs. James W. Rogers, and Mr. and Mrs. James Norris.

The John L. Cochrans are giving a large cocktail party before the Casino party. Mrs. Frank Hibbard, president of the club, and Mr. Hibbard have gotten up a large Dutch treat party to dine at the club, and Mrs. Ralph Chatillon will be hostess to a gay party of young married people.

The Edward H. Bennetts are giving a luncheon today at their home in Lake Forest preceding the regular Tuesday Mill Creek hunt in which there will be more men than usual because of today being a holiday for men in the financial business.

Jooss Ballet at Opera House.

Election or no election, balletomanes will spend this evening in the Chicago Civic Opera house watching the Jooss Ballet perform. Among those who have tickets for the performance are Mrs. Charles B. Goodspeed, Mrs. George Woodruff, Mrs. Hayden B. Harris, Mrs. Ralph Grenlee, Mrs. Roy Dickey, Mrs. George Rasmussen and the Countess Potocka.

A large doll's house completely furnished even to a silver tea service on the dining room table was among the loveliest of the gifts for the White Elephant Rummage shop which were brought to the tea given yesterday at the Casino by members of the board. The house came direct from the nursery of Peggy Nicholson, granddaughter of Mrs. Edward F. Carry, and will be sold at the shop with some 300 other gifts received yesterday for the benefit of the Children's Memorial hospital.

Mrs. Augustine Bowe will speak on "A Summer in Austria" at 2:15 o'clock today at a meeting of Le Cercle Français. Max Vivier will talk on "Un Beau Sabreur." Mrs. Katherine Knowles Robbins and Mrs. Jefferson Jackson will pour.

* *

VOTE TODAY!

Polls Open from 6 a. m. to 5 p. m.

HAROLD TEEN—GOODY, GOODY GUMDROPS

For Informal Occasions

Order Blank for Clotilde Pattern

CLOTILDE PATTERN

CHICAGO TRIBUNE, P. O. BOX 537, Grand Central Station, NEW YORK CITY.

Inclosed find $............ Please send me the Clotilde Pattern listed below:

Pattern No. 3013. Size............

Write plainly, giving size and number of pattern desired. Include 10 cents in stamps or coin [coin preferred; wrap it carefully] for each pattern.

Name ....

No. and street ....

City ....

State ....

WOMAN'S AND MISS' BLOUSE.

No matter how glamorous the occasion, you will find a dressy blouse is strictly de rigeur this season. During the winter even the most informal events require a certain amount of formality in attire, and the cleverly styled blouses created in rich fabrics are perfect for this purpose.

Basque lines predominate in the model presented today, the pattern for which provides for both tunic and peplum versions. The garment is tightly molded to the figure all the way to the hips. Below that line fullness is in order, whether the flounce be long or short. The sleeves, you will note, are not conservative. They flare generously, creating a broad effect at the shoulders.

Buttons are important in this model. They assist in fitting the garment well to the figure, and lend their own little share of femininity. The blouse may have a turn down collar or may be collarless, with the neckline extended a little beyond the normal height.

The peplum version of the blouse, shown in the sketch at the upper left, was created in the original model in silver lamé. For less formal wear this same version is pretty in satin, silk crêpe, sheer woolen, or velveteen.

The tunic version below is fashioned of metal shot woolen. In this fabric the blouse may be worn to any event, since it is both dressy and practical.

Style No. 3013 is designed for sizes 14, 16, and 18 years, and 36, 38, 40, and 42 inches bust measurement. Size 36 requires 1½ yards of 39 inch material for the peplum blouse; 3 yards of 39 inch material are required for the full length tunic blouse.

(X) REPUBLICAN

Carrots Should Be Eaten Often During Winter

BY MARY MEADE.

Ammunition to combat winter sniffles and keep us healthy enough to battle sharp, nipping winds—plain, common, ordinary carrots. Carrots are chockfull of vitamins and minerals. We need to eat them often.

Instead of salad, a trayful of carrot clusters, celery curls with their tips dipped in paprika, ripe olives, and sweet pickles may decorate your table. To make the carrot clusters, cut thin slices and narrow strips of carrot. Cut the centers from the crosswise slices, and through each carrot ring poke three small carrot sticks, about two and a half inches long. Then place the bouquets or clusters in ice water for several hours until the sticks swell and wedge themselves firmly in the ring and curl at the ends like curled celery.

A fussless and delicious way to prepare carrots is this Italian method which may offer a relief from the buttered or creamed vegetable.

Italian Style Carrots.

4 cups raw carrots cut in matchlike strips
1 tablespoon corn oil
½ teaspoon salt
1 stalk celery
⅓ cup water
Scraping of onion
Few drops Worcestershire sauce

Place all ingredients in a heavy sauce pan and cover. Cook until carrots are tender, about 20 minutes or more. Remove cover and allow the water to evaporate before serving.

Any hostess who has served carrot ring will tuck this recipe away in a handy place so that she may use it often. The ring is a beautiful table decoration, especially when garnished with a little parsley or watercress, but this makes it nonetheless good to eat.

Carrot Ring.
[Serves 6.]

¾ pound carrots
2 eggs
¾ cup milk
½ teaspoon salt
⅛ teaspoon sugar
⅛ teaspoon pepper
3/8 cup blanched almonds
1 tablespoon butter

Wash, scrape, and grate the carrots. Boil in a small amount of water until tender, or use them raw, as preferred. Beat the eggs, add milk, carrots, seasoning, and coarsely chopped almonds. Melt butter in a ring mold and grease the mold well with it. Any extra butter may be added to the mixture. Fill the mold with the carrot mixture and place in a pan of water in a 325 degree oven [slow]. Bake until a knife inserted into the ring comes out clean. This will require about 30 minutes.

Cooked carrots make delicious salads and are more easily eaten this way by some persons than is the raw, grated vegetable. Carrot, egg, and celery salad is easily made.

Carrot, Egg, and Celery Salad.
[Serves 6 to 8.]

3 cups cooked diced carrots
1 cup diced celery
1 chopped hard cooked egg
½ teaspoon minced onion
Mayonnaise
Salt
A few drops of vinegar

Combine ingredients lightly in a salad bowl and serve in the bowl or individually.

[Copyright: 1936: By The Chicago Tribune.]

Culbertson's "Gold Book of Bidding and Play"

FORCING SUIT TAKE-OUTS.

The total of six honor tricks in combined hands is not so likely to produce game if the playable major trump suit is not accompanied by an establishable suit. Therefore the requirements in honor strength for forcing bids are half a trick higher if the distribution is balanced [5-3-3-2 or 6-3-2-2] than if the distribution is unbalanced.

With unbalanced distribution you will require:

Two honor tricks with any five card biddable suit.

A shade better than one and one-half honor tricks with any six card major suit or a 5-5-2-1 two suiter. For example, with ♠ K 10 6 5 3 2 ♥ 4 ♦ 8 7 ♣ A 10 6 2 bid three spades over partner's one no trump.

If the distribution is balanced the requirements are two and one-half or more honor tricks with any five card biddable suit; two honor tricks or a shade more with a six card major suit. Bid three spades with:
♠AQ6532 ♥87 ♦42 ♣KJ5

Finally, with any hand containing about three honor tricks a forcing bid may be made regardless of the distribution. Bid three spades with:
♠KQ54 ♥AQ62 ♦K7 ♣843

TODAY'S HAND.

West, dealer.
Both sides vulnerable.

NORTH
♠8 5
♥K 10 5
♦K J 10 7 5 3
♣K Q

WEST
♠None
♥A Q J 9 8 4
♦A Q 8 6 4
♣8 2

EAST
♠Q J 9
♥7 3
♦9
♣A J 9 7 6 5 3

SOUTH
♠A K 10 7 6 4 3 2
♥6 2
♦2
♣10 4

The bidding:

West	North	East	South
1 heart	2 diamonds	3 clubs	3 spades
4 hearts	Double	Pass	4 spades
Pass	Pass	Pass	

West opened his top club and East's ace captured dummy's queen. East then made what appeared to be the logical return, his singleton diamond. He hardly could know, of course, that the declarer also had a singleton. From East's point of view the defeat of the contract might well hinge on his getting a ruff of a second diamond lead. When West won with the ace and failed to return the suit the declarer settled down to some profound thinking. He knew East to be a sound defensive player and, that being so, the lead of the diamond directly up to dummy's long suit was completely revealing. With any other holding but a singleton such a lead would have been ridiculous. Therefore declarer could take it for granted that West had started with five diamonds. West also had shown two clubs and, from his rebid of hearts at the four level, missing the king and ten, there was no room for doubt that he had a six card suit. With this count established the rest was easy. Dummy led a spade and, when East properly played low, declarer took a first round finesse of the ten spot, and this, with a combined holding of ten spades to the ace-king! The outstanding trumps were then drawn and a heart was led up to dummy's king. West, of course, could make only the ace.

A cursory analysis would suggest the play of the diamond king at the fourth trick, with the aim of coaxing a ruff out of East which could be safely overruffed. But it should be noted that, far from being the correct play, this plan would be doomed to failure if East were on his toes. West's refusal to return a diamond after East's urgent invitation was proof positive that the declarer had no more. East then hardly would be such a fool as to ruff the king of diamonds. Declarer could get rid of only one heart which would do him no good whatsoever and then, on the lead of the spade from dummy, East could effectually spike the declarer's guns by splitting his spade honors. He would realize that declarer could not return to dummy for a second finesse.

TODAY'S QUESTION.

Question: Do you recommend an opening bid, third hand, both sides vulnerable, on this holding:
♠74 ♥63 ♦AKQ9542 ♣32?

Answer: Yes. Three diamonds is the best bid.

Tomorrow's Hand

South, dealer.
Both sides vulnerable [North-South 30 part-score].

NORTH
♠J 9 5 2
♥Q
♦A Q J 10 7 4
♣J 7

WEST
♠10 7
♥9 7
♦9 3
♣A K 10 6 5 4 3

EAST
♠A 8
♥K J 8 6 5 4 3 2
♦5
♣9 2

SOUTH
♠K Q 6 4 3
♥A 10
♦K 8 6 2
♣Q 8

Mr. Culbertson will discuss this hand in tomorrow's article.

[Copyright: 1936: By Ely Culbertson.]

Tomorrow's Menu

BREAKFAST

Chilled Grapejuice.
Fried Apples — Crispy Bacon
Hot Muffins — Strawberry Jam
Coffee — Milk

LUNCH

Frankfurters
Carrot Ring with Green Peas
Bread — Butter
Apricot Whip — Cookies
Tea — Milk

DINNER

Meat Loaf with Mushroom Sauce
Escalloped Potatoes
Green Beans
Frozen Roquefort Cheese Salad
Cherry Cobbler — Orange Sauce
Coffee

The Men Like Stellar Role in Conversation

Girl on Date Should Give Floor to Escort.

BY DORIS BLAKE.

About what should a young woman talk when the man takes her out to dine and dance, and foots a fair sized bill?

The questions arises today out of Joe-Joe's recent evening of disillusionment. He didn't like his fair one's conversation. About all he got out of the big date was a bit of small change returned by the waiter. It left him up in the air about entertaining girls in the future.

It seems that his proud beauty, and he stresses that her beauty and her flair for clothes are such as to make all heads turn to look, never once gave him a chance to expand on his particular ambitions for the future. A girl, he thinks, ought to be interested enough in the fellow she takes out to want to know more about him. Her line was distasteful because it dwelt almost exclusively on past events in the girl's life in which other admirers figured, the swank spots, to which they had been, and that sort of thing. This, you must admit, whether you were paying a good sized dinner check on an automat sized one, hardly would pass as music to any man's ears.

Then, when she wasn't talking about her social conquests, the girl was reporting on office goings-on, in which she figured largely as the object of much jealously among her fellow workers. From all of which you may deduce without mental strain, that the young woman talks too much, too unwisely, and not too well. Perhaps the best recommendation that might be made to her would be to take Dorothea Brande's capsule about practicing daily for fifteen minutes, absenting I, me, my, or mine from her conversation. An excellent formula for a girl out on a date, as well as for folks in any circumstance or situation.

Perhaps the beauty needs this daily exercise more than do others. It's one of the trials of the beauty's beloved that he must pay her unceasing court. If he won't do it willingly, she'll attempt to force it, as we read into Joe-Joe's plight.

Beauty or no beauty, the girl who would be a success with men is the one who has learned at her mother's knee that the trick is to let them do most of the handling of the I pronoun. They do it quite well, and they love to do it. After all, it isn't too much for them to ask, either, when they have to foot the bills, don't you think? Aside from it being their due for a pleasant evening, for the girl's own future pleasant evenings, it's well to have word get around that "herself" isn't the girl's favorite conversational topic.

[Copyright: 1936: By The Chicago Tribune-N. Y. News Syndicate, Inc.]

Gravet, French Actor, Here on His Way to Hollywood

Fernand Gravet, French actor, stopped at the Blackstone hotel yesterday on his way to Hollywood. Gravet is under contract to Mervyn LeRoy, Warner Brothers producer, and his first picture will be "The King and the Chorus Girl" with Joan Blondell. Gravet has spent several years on the British stage. He will be introduced to the film colony as the "wealthiest actor in Europe. He is the owner of large vineyards.

* *

OCEAN SHIP MOVEMENTS.

Arrived.	At.	From.
Scanyork	Helsingfors	New York
Laconia	Liverpool	New York
Lafayette	Havre	New York
Rex	Genoa	New York
Batory	New York	Gdynia
Queen Mary	New York	Southampton
President Taft	New York	San Francisco
Santa Elena	New York	San Francisco
Duch's of Rich.	Montreal	Liverpool
Sailed.	**From.**	**For.**
Pennland	Southampton	New York

Send for FREE RECIPE BOOK

Beautifully illustrated by photographs in full natural colors and containing a variety of unusual tested recipes that will show you just how to prepare and serve Eatmor Cranberries.

Use coupon below. Please print name and address.

AMERICAN CRANBERRY EXCHANGE
Dept. E, 90 West Broadway, New York City
Name............
Address............
City............ State............

Enjoy Flawless Beauty
Abolish Superfluous Hair Forever By ELECTROLYSIS
The Only Safe, Permanent Way. Specialists for 25 years in this work, we are endorsed by eminent physicians. 200 to 500 roots destroyed per hour. Leaves no scars on face, arms, or body.
Permanent—Reasonable
ELLA LOUISE KELLER
ESTABLISHED 25 YEARS
Suite 2405, 55 E. Washington St. Central 6488
CHICAGO NEW YORK MINNEAPOLIS

IN TUNE WITH TODAY

ELECTION RETURNS By Direct Wire
GEORGES & JALNA World's Most Graceful Dancers
CORINNA MURA Spanish-American Songstress
AL KAVELIN and his Orchestra
MAYFAIR ROOM THE BLACKSTONE

ELECTION RETURNS By Direct Wire
THE GOLD COAST ROOM
PRESENTS
PAT O'MALLEY
DICK JURGENS AND HIS ORCHESTRA
ETHEL DIXON
Eddy HOWARD, Stan NOONAN, Carl BRANDT
THE ROYALISTS, GOWER & JEANNE
Jay & Lou SEILER, Burton PIERCE
THE Drake HOTEL

ELECTION RETURNS WILL BE ANNOUNCED THROUGHOUT THE EVENING BY EDDIE & FANNIE CAVANAUGH (DEANS OF RADIO TEAMS)
XAVIER CUGAT "Rumba and Tango King" AND HIS ORCHESTRA
CONTINENTAL ROOM STEVENS HOTEL

Complete ELECTION RETURNS (Local—State—National) TONIGHT! By Special Wire FOR PATRONS OF THE CHEZ PAREE
610 FAIRBANKS CT. DELAWARE 3434

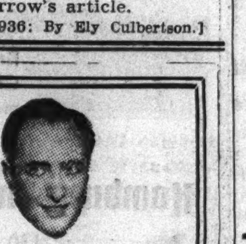

TED FIO-RITO
and his orchestra—with
Muzzy Marcellino
Stanley Hickman, 3 Debutantes
Featuring
ZANETTE & COLES
Famous New York Dance Duo
Barbara Blane • Titan Trio
Added Attraction
JACKIE GREEN
Entertainer Extraordinary
★
Chicago's Theatre Restaurant
TERRACE ROOM
MORRISON HOTEL

AMUSEMENTS.

CHICAGO CITY OPERA CO.
J. F. Whitney, Pres. P. Longone, Gen. Mgr.
TOMORROW, NOV. 4, 8 P. M.—
MARTHA
—SCHIPA, JEPSON, BAROVA, Rimini, Trevisan, Ballet, Moranzoni, cond.
Fri., 8 P. M.—LA FIAMMA—RAISA, LA MANCE, BENTONELLI, BALLARINI, Sharnova, Cavadore, Ruisi; Weber cond.
Sat. Mat., 2 P. M.—LA TRAVIATA—MASON, THOMAS, TOKATYAN, Fletcher, Lundgren, Love, Stone and Ballet; Moranzoni cond.
Sat., 8 P. M.—MME. BUTTERFLY—BURKE, CHAMLEE, RIMINI, Matyas, Trevisan, Moranzoni cond.
Mon., 8 P. M.—MIGNON—GLADE, ANTOINE, SCHIPA, Baromeo, Hasselmans cond.
PRICES 75c to $4.00 (tax exempt)
CIVIC OPERA HOUSE
Box Office. Telephone Ran. 9229

ERLANGER 127 N. Clark State 2461 Last 2 Weeks
Mats. Tomorrow & Saturday
The Theatre Guild presents
"END OF SUMMER"
S. N. BEHRMAN'S Comedy Hit with
INA CLAIRE
OSGOOD PERKINS
Main floor and gallery seats at box office all performances this week. Seats at all prices next week. Play positively closes Nov. 14.

LAST TWO WEEKS
HARRIS MAT. TOMORROW
ELECTION RETURNS from Stage Tonite
All Seats for All Performances at Box Office
MAX GORDON Presents the Comedy
PRIDE & PREJUDICE
Jane Austen's Great Novel
DRAMATIZED BY HELEN JEROME
Eves. $1.10 to $2.75 Mats. $1.10 to $2.20

POPULAR MAT. TOMORROW
STUDEBAKER Every Night Phone HAR. 2972
"A Dramatic Thriller."—News.
"DEAD END"
SENSATIONAL STAGE HIT
NEW YORK CAST OF 70
NIGHTS (Incl. Sun.), 55c to $2.75
MATS. WED. and SAT., 55c to $2.20

AMUSEMENTS.

Election Returns from Stage Tonite
GRAND OPERA HOUSE Last 7 Times
VICTOR HERBERT'S MAT. TOMOR.
Immortal Musical Masterpiece 50c-$1.50
NAUGHTY MARIETTA
Beg. Mon. Nov. 9—Seats Now for 3 Weeks
4th Play Theatre Guild, American Theatre Society
THE THEATRE GUILD, INC., PRESENTS
In association with Lee Ephraim
"CALL IT A DAY"
GAY COMEDY BY DODIE SMITH
with GLADYS COOPER
PHILIP MERIVALE
Eves., $1-$2.50; Mats. Wed.-Sat., $1-$2 (plus tax)

ELECTION RETURNS by SPECIAL WIRE
CIVIC OPERA HOUSE TONIGHT at 8:30
SUNDAY, NOV. 8, MAT. & EVE.
JOOSS
EUROPEAN
BALLET
Eves. 83c to $3.30—Mat. 55c to $2.75.
Tickets at Box Office—Franklin 9810

Election Returns from Stage Tonite
SELWYN | Last Weeks | TONITE Mat. Sat.
NIGHT OF JANUARY 16
$3 FOR YOUR VOTE ON JURY CHOSEN from AUDIENCE EACH PERFORMANCE
WOMEN ON JURY SAT. MATS. 50c-$1.50
Eves., 50c-$2.50; Good Balc. Seats, 50c, $1, $1.50

BERTHA OTT ANNOUNCES
ORCHESTRA HALL Next Sunday, Nov. 8 at 3:30
VIOLIN RECITAL—ONLY APPEARANCE
ELMAN
Seats 83c to $2.75, box office now.

CLEVELAND ORCHESTRA
ARTUR RODZINSKI, Cond.
8:20 P. M. FRI., NOVEMBER 6
ORCHESTRA HALL
75c, $1.00, $1.50, $2.00 and $2.50

ELECTION RETURNS TONIGHT
★ Dine—dance—and get the election returns (by direct wire) in the sensational Congress Casino and the gay Glass Hat Cafe.

FEATURED IN THE CASINO
GLEN GRAY
and the famous
CASA LOMA
ORCHESTRA
CONNIE BOSWELL
Radio's Swing Sweetheart
Enrica and Novello
International dance stars
The Embassy Boys
Direct from N.Y.'s Rainbow Room
12 Casino Dancers
Pierre André
Master of Ceremonies
JOSÉ CORTEZ
and his Central American Dons

Featured in the Glass Hat
RAYMOND HUNT
Vocalist
VAL OLMAN
and his orchestra
MADAME LUCILLE
—foretells your future

CONGRESS HOTEL
John Burke, Manager
950 Rooms...Minimum Rate $3
National Hotel Management Company, Inc.
Ralph Hitz, Pres. • J. T. Frawley, Vice-Pres.

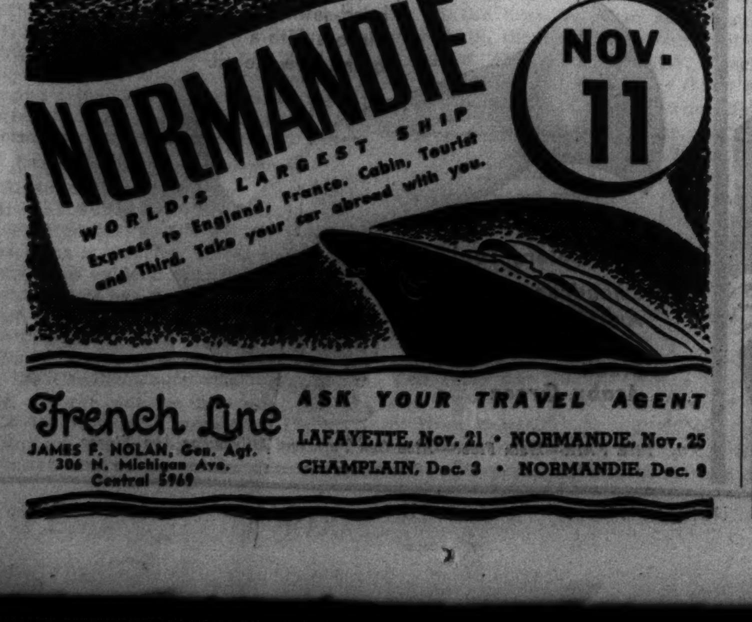

NORMANDIE
WORLD'S LARGEST SHIP
Express to England, France. Cabin, Tourist and Third. Take your car abroad with you.
NOV. 11
French Line
ASK YOUR TRAVEL AGENT
JAMES F. HOLAN, Gen. Agt.
236 N. Michigan Ave.
Central 5969
LAFAYETTE, Nov. 21 • NORMANDIE, Nov. 25
CHAMPLAIN, Dec. 3 • NORMANDIE, Dec. 9

KING IN THRONE SPEECH TODAY AS WALLY WATCHES

British Monarch Makes Parliamentary Debut.

BY DAVID DARRAH.
[Chicago Tribune Press Service.]

LONDON, Nov. 2.—Mrs. Wallis [Wally] Simpson will watch from the galleries of the house of lords tomorrow when King Edward VIII. of England, with much pageantry, makes his parliamentary debut with a speech from the throne. The king will sit alone. The queen's throne has been removed for tomorrow's state ceremonies, which will see the assemblage of the entire peerage of the realm.

Mrs. Simpson, King Edward's American friend, about whose possible marriage to the British sovereign the whole world has been gossiping, asked Westminster officials for three tickets to tomorrow's ceremonies—one for herself and two for friends. The trio will sit in the part of the balcony reserved for diplomats and distinguished visitors.

Much Interest in Opening.

Unusual interest is taken in tomorrow's opening of parliament. The house of lords will be packed with peers and peeresses in scarlet ermine and coroneted, and there will not be room for all. The house of commons assembles also in the lords tomorrow to hear the king read his speech, but there will be seats for only 150 members.

The king will take his place on the throne after a state procession through London from Bnckingham palace in the gilded ceremonial coach escorted by mounted equerries, yeomen of the guard and the sovereign's escort of life guards.

The king will not wear his crown tomorrow, as he has not been coronated, but it will be borne before him.

In the robing room he dons the state robes of crimson and velvet edged with gold, wearing them over a naval uniform in which he is garbed during the procession. Then he walks to the dais, whence he reads his speech, and the "faithful commons" will be summoned to hear him.

Declaration of Faith.

Apart from the ceremonial, the proceedings will be interesting for Edward's declaration of the Protestant faith. He will swear he is a faithful Protestant, and will maintain a "true profession of the gospel and the Protestant reformed religion established by law." An act of parliament provides the declaration must be "made, subscribed and audibly repeated by the sovereign."

The king's speech, prepared for him by the cabinet, will foreshadow the winter's legislative program, most of which is already known.

The domestic legislation program is big. The government is also up to its neck in rearmament projects and will have to present measures to finance them.

In view of the reported remonstrances by the archbishop of Canterbury and other high churchmen with the king, it is of interest that the monarch is said to have approved a plan suggested yesterday by Bishop Barnes that nonconformist clergymen as well as Church of England clerics participate in the coronation ceremonies next May.

Another Tradition Totters.

Heretofore only the Church of England clergy have officiated at the coronation as officials of the state church and established state religion. But sympathy is apparently being awarded to the view, and the king is said to share it also, that a large part of the nation's religious life is represented in Evangeline Booth [head of the Salvation Army] and leaders of the free churches.

The view was expressed in the Evening Star tonight that there can be no legal difficulties, since the king is the head of the church and has sole authority over Westminster Abbey, so that a "special dispensation might be made for a service in which Anglicans and nonconformists officiated jointly."

Infant "Hercules" Does His Stuff

Roy Tennis Smith, 8 months old, of Port Arthur, Tex., with his father as he swings couple of eight pound chairs in the air. Doctors say the infant has "astounding strength."
[Acme Photo.]

SEE ITALY TRYING TO SPLIT LONDON TIES WITH PARIS

Duce's Outburst Coupled with Hitler's Threat.

[Copyright: 1936: By the New York Times.]

LONDON, Nov. 2.—The threat made last week by Air Minister Col. Gen. Hermann Wilhelm Goering of Germany that his country intends to recover her lost colonies and Premier Mussolini's declaration yesterday to the effect that Great Britain must acknowledge the Italian conquest of Ethiopia are coupled by the British government as of very much the same character.

Capt. Anthony Eden, foreign secretary, is expected to allude to both outbursts tomorrow when he speaks in the house of commons in the debate on the address from the throne.

See Mussolini Following Suit.

One inference of the foreign office is that Mussolini is now going to try his hand at driving a wedge between France and Britain, which pastime for the last three years has been a specialty of Reichsfuehrer Adolf Hitler. The inference is based on the fact that in the same speech Mussolini tried to wave the big stick at Britain and sneered at France.

The Italian dictator's intimation that there should be a special Mediterranean pact arouses no interest or enthusiasm in London, where the preference is to keep the status quo as it was before the Ethiopian war, without bitterness between Italy and Britain.

No action is now contemplated by Stanley Baldwin's government leading to recognition of Italian sovereignty in Ethiopia. The foreign office does not yet consider it a practical question. There are still too many league of nations adherents in this country who would be bound to make a fuss about it.

Hungary Hopes for Territory.

[Copyright: 1936: By the New York Times.]

BUDAPEST, Nov. 2.—Premier Mussolini's speech released a wave of delirious excitement here which may have awkward consequences abroad. Great hopes are entertained for the early acquisition of territory.

Press comment is all wildly enthusiastic. Esti Usjag says Mussolini has promised a new life to the Hungarian power which collapsed eighteen years ago.

"Julius Goemboes' dream of making the world revolve on a Berlin-Budapest-Rome axis is in the course of realization," it says.

CONSERVATIVES WIN VOTING FOR BRITISH TOWN COUNCIL SEATS

LONDON, Nov. 2.—(AP)—Conservatives today won sweeping victories at the expense of the Laborites in the municipal elections in England and Wales.

Labor, which had a majority on 42 of the 372 city and borough councils, in most instances unsuccessfully defended the gains made in 1933. Conservatives preached a program of retrenchment and economy in their bid for votes. The elections were held to replace one-third of the membership of the councils. London boroughs were not involved. The elections commonly are regarded as an index to the electors' trend of thought in national politics although in many contests purely local affairs constituted the prime issues. The Scottish municipal elections will be held tomorrow.

3 ARABS MUST DIE IN JERUSALEM FOR SLAYING BRITONS

JERUSALEM, Nov. 2.—(AP)—A Jerusalem court today sentenced three Arabs to death, one of them for the slaying of a British army officer and two for the death of a British policeman during recent disorders.

With order rapidly being restored in the Holy Land, three thousand reservists who came here with the British emergency force will sail for home on the Laurentic Saturday, it was announced.

They will be the first members of Palestine's reinforced garrison to return to England. More than 15,000 troops were assembled in Palestine as part of strong military measures adopted to curb six months of disorder in the Arab revolt against Jewish immigration.

(X) REPUBLICAN

'CLIPPER' FLIES FROM HONOLULU IN 20 HOURS 6 MIN.

Alameda, Cal., Nov. 2.—(AP)—The Philippine Clipper arrived here at 10:55 a. m. [Pacific standard time] today, flying the 2,400 miles from Honolulu in 20 hours and 6 minutes on its round trip to Manila.

Capt. J. H. Tilton was in command of the Clipper. Passengers were Senator and Mrs. William G. McAdoo of California; Amon G. Carter, Fort Worth, Tex., publisher; Thomas Beck, New York, president of the Crowell Publishing company; James Stahlman, Nashville publisher, and Graham Grosvenor and C. O. McDonnell, Pan-American officials.

Canada to Hear Broadcast of Late King George's Voice

OTTAWA, Ont., Nov. 2.—(AP)—The voice of the late King George V. of England is to be broadcast on Armistice night, Nov. 11, in the Canadian Legion's annual nation-wide radio service. Permission to reproduce an excerpt from the late monarch's last Christmas broadcast has been received from Buckingham palace.

RESORTS AND TRAVEL
Ocean Travel.

RESORTS AND TRAVEL.
Ocean Travel.

2 SWIFT SHIPS

double service, frequency of sailing at same SPEED: on a Saturday night (post midnight) sailing, arrival abroad early Thursday A. M.

CHERBOURG SOUTHAMPTON BREMEN

Bremen · Europa

Nov. 7, Nov. 21, Dec. 5, Dec. 16

Bremen, Dec.16 to Europe Christmas Express for mail, freight, voyagers.

Europa, Dec. 29 is the New Year's Cruise to Bermuda-Nassau; 5 days.

RESERVATIONS FROM YOUR LOCAL TRAVEL AGENT, OR

Hamburg-American Line · North German Lloyd

130 West Randolph Street, Chicago
Telephone: Franklin 4130

GO CANADIAN PACIFIC
World Cruise—Europe—the Orient

JAPAN AND CHINA BY N. Y. K.
Large and fast motor liners to Orient from San Francisco, Los Angeles, Seattle, Vancouver. 40 North Dearborn St., Chicago, Ill., or leading tourist agents.

RESORTS AND TRAVEL.
Ocean Travel.

RESORTS AND TRAVEL.
Ocean Travel.

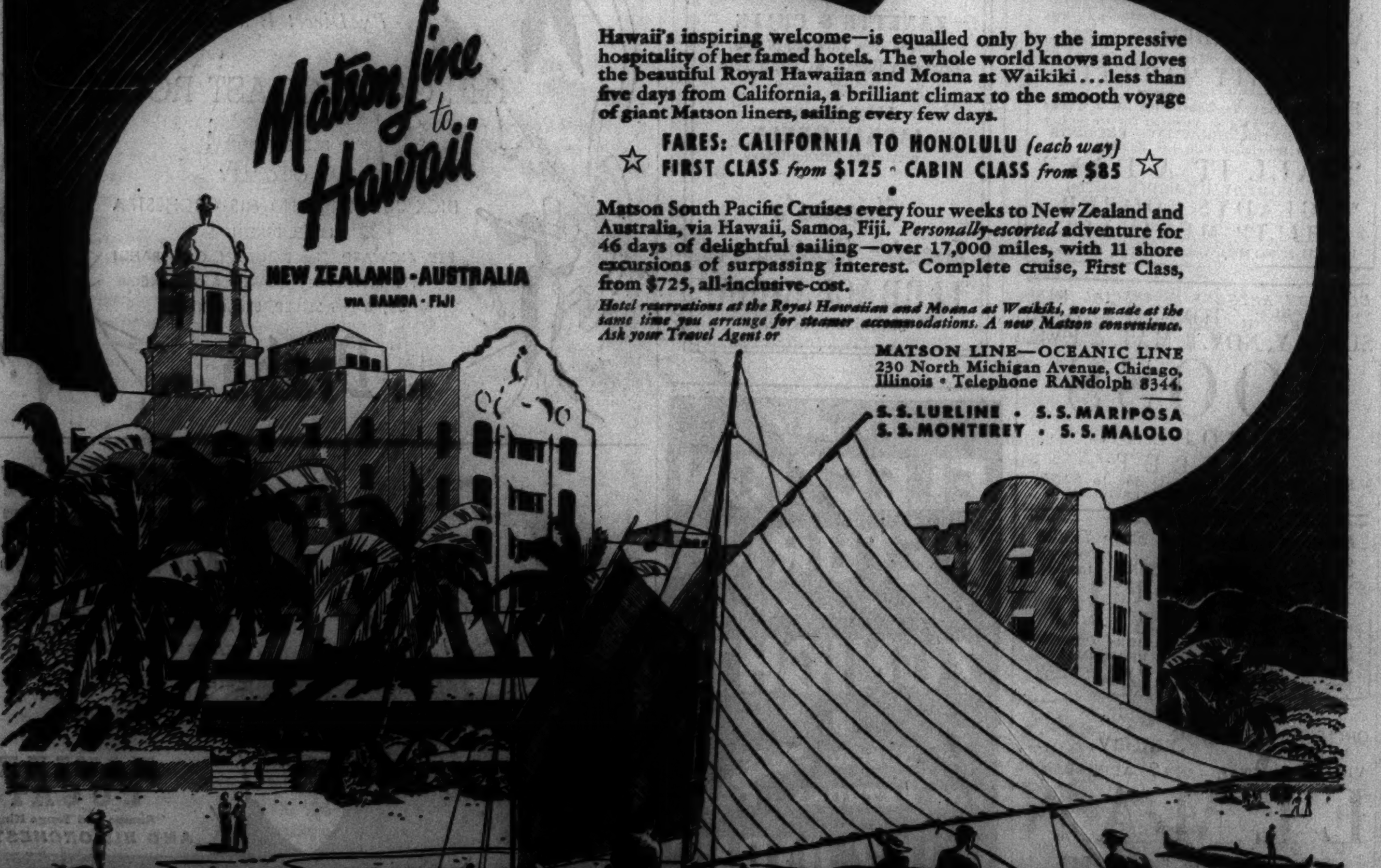

ELECTION Day SPECIALS

A Great Store in a Great City
THE FAIR
STATE, ADAMS and DEARBORN STREETS
OAK PARK—Lake at Marion St. Milwaukee Ave. at Wood St.

No School Today! Many Offices Closed! . . . What a Gala Day for the Entire Family to Shop at The Fair for Their Winter Needs. We've Planned Important Values—Many Are Not Advertised!

Cast Your Vote for These
FurredCoats
Regularly $49.75
$38.00
A special lot . . . mostly the fashion-favored black . . . warmly interlined and bargain-priced for Election Day only. Not all sizes in every style . . . but a remarkable assortment.
THE FAIR—Third Floor—Three Stores.

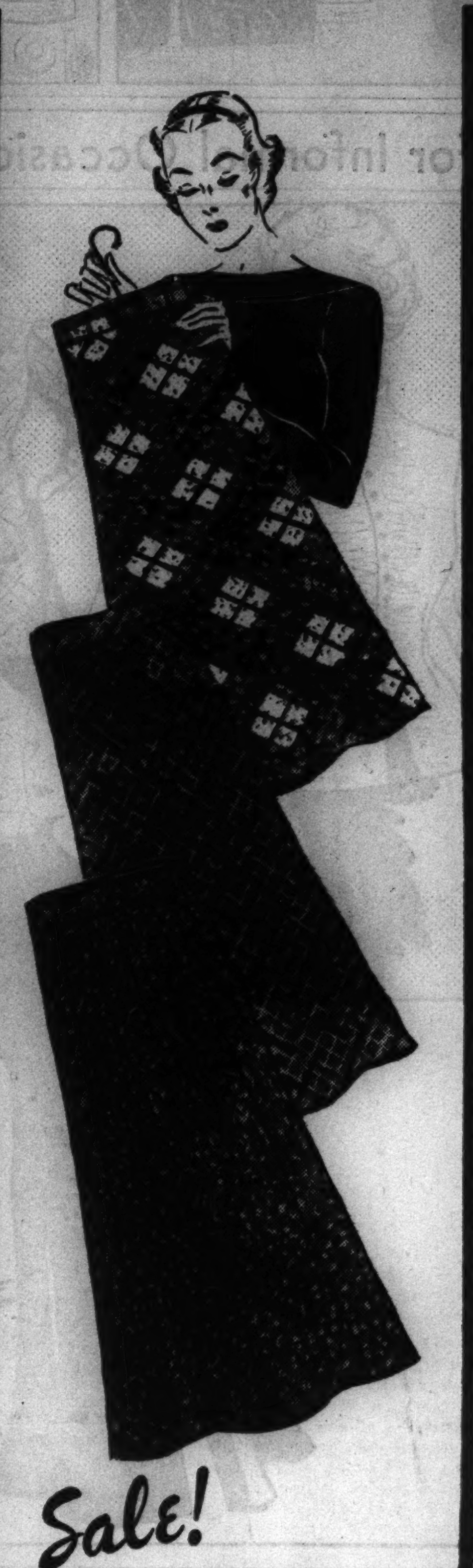

Sale!
Tweed Skirts
Made to Sell for $5.95 and $6.95
$3.95
Imported and domestic fabrics. Never so smart as this season . . . never so timely as now! Twelve gored . . . six gored . . . bias-cut skirts . . . all with the famous Neva-Gap placket fastening. Rich sponsored colorings. . . Sizes 24 to 32.
Fleck—Plaids—Checks—Herringbone—Tweeds
THE FAIR—Third Floor—Three Stores.

Imperial Seal (dyed coney)
Fur Coats
$115 $11.50 DOWN Balance in 12 months: small carrying charge
2 Year Guarantee
Swagger, Princess, Fitted models . . . authentic fashion-leaders. Prime skins selected, dressed and dyed ESPECIALLY FOR THE FAIR.
• Superior Quality Lustrous Pelts
• French Bottoms, Durable Linings
• Velvet Edgings Prevent Wear
THE FAIR—Third Floor—Three Stores.

Election Day Flash! Majestic
Crepe Twist Hose
Silk chiffons of such enchanting sheerness your ankles will positively twinkle as you walk! Perfectly cloudless and reinforced with an extra sole and heel. Jaunty colors. 85c 2 prs. $1.60

Children's Long Ribbed Stockings
Of pure wool, cotton and rayon—warm and durable. Grand for school, grand for wear! 3 pairs, $1.00. Pair, 39c
THE FAIR—Main Floor—Also Oak Park and Milwaukee Ave. Stores.

Collars and Sets
Elected Unanimously!
39c each

They're well worth a vote for you've never seen such dainty frills, such trim tailoring, such smartness at so low a price! High and low necklines.
A Few of the Fabrics:
CRISP PIQUE
SOFT LACES
NEWEST CREPES
PANNE SATINS
THE FAIR—Main Floor—Also Oak Park and Milwaukee Ave. Stores.

Swagger Slip-ons
Their Smart Style at This Low Price Makes Them Sure Winners $1.00
Smart with tailored togs are these hand-sewn, double woven fabric slip-ons with a 1/2-inch hem top for brand new detail.

Newest Colors Too!
Chaudron
Aubergine
Oxblood
Black
Araby Green
THE FAIR—Main Floor—Also Oak Park and Milwaukee Ave. Stores.

Chicago Daily Tribune
THE WORLD'S GREATEST NEWSPAPER
TUESDAY, NOVEMBER 3, 1936.
* * * 25

PERSONAL
That butcher shop on 63rd Street would get a lot more business if it was equipped with modern refrigerator showcases. The owners should consult the Store & Bar Fixtures column in the Tribune want ad section.

11 RACE TODAY IN $30,000 PIMLICO FUTURITY

THE GUMPS—THE INVITATION!

BEARS PLACE TITLE HOPES ON SUCCESS IN EAST

Open Tour Sunday Against Giants.

BY GEORGE STRICKLER.

Chastened by defeat and aroused over their own inefficiencies in Sunday's game against Green Bay, a determined squad of Chicago Bears yesterday began preparations for an extensive five week campaign designed to produce a play-off with the Packers, if not an undisputed claim on the western division championship in the National league.

Starting in New York Sunday, where they meet a vastly improved and coming Giant eleven, the Bears play five games, four of them against teams which the Packers' must meet before they, like the Bears, end the season in Chicago against the Cardinals. The high hurdles facing both clubs in this sprint to the championship are the Giants and Detroit.

Both Teams Should Win.

On a basis of previous performances, the Bears and Packers, tied for the league lead with six victories and one defeat apiece, should emerge triumphant from their games against Boston and the Cardinals. There is no reason to believe that Philadelphia will whip the Bears or that Brooklyn can defeat the Packers.

Thus New York and Detroit hold the key to the championship hopes of the two leaders, with a playoff the safest prediction from this distance. If a playoff is necessary it in all probability will be held at Wrigley field, where the gamble on the weather would be less and the seating capacity more than in Green Bay's Municipal stadium. The leaders' schedules for the remainder of the race follow:

BEARS.	PACKERS.
Nov. 7—At New York.	Nov. 7—At Boston.
Nov. 15—At Boston.	Nov. 15—At Brooklyn.
Nov. 22—At Phila.	Nov. 22—At N. York.
Nov. 26—At Detroit.	Nov. 29—At Detroit.
Nov. 29—At Cardinals.	Dec. 6—At Cardinals.

Any apparent advantage the Bears may appear to have because the Packers are scheduled against the Giants and Detroit on successive week-ends is offset by the fact that the Packers go into Detroit two days after the Lions have met the Bears. Detroit, scheduled with the Cardinals on Nov. 22, should be in better shape for the Bears on Thanksgiving day than it will be for the Packers two days later.

Giants Lead Eastern Division.

Neither the Bears nor the Packers view invasions of New York with anything but apprehension. The Giants, after losing to Philadelphia in their opening game, have shown steady improvement and are now leading the eastern division of the league with five victories, two defeats, and a tie. The loss of Ken Strong and Harry Newman handicapped the Giants early, but when Tuffy Leemans, outstanding player in the All-Star game, and Tilly Manton, former Texas Christian full back, also a member of the College All-Star squad, finally began to acclimate themselves to professional ball and Coach Steve Owens' offense the New Yorkers made rapid strides toward the form that carried them into the championship game last year.

Leemans and Manton were the chief performers Sunday as the Giants eliminated the Lions from the championship race by defeating them, 14 to 7, at the Polo Grounds. Their greatest asset to the New Yorkers is their spirit, which promotes more harmony and team play than the Giants were accustomed to while Strong and Newman led the attack.

Bears Have no Alibis.

The Bears had no alibis yesterday for their humiliating defeat by the Packers Sunday. Eliminating the mistakes on which both clubs capitalized, the victory still belonged to the Packers by a margin of 7 to 3, which would have represented the difference between the two rivals as truly as the final 21 to 10 count.

Green Bay was greatly improved over any of its previous performances this season. It indicated that it will be a difficult club to keep from getting at least a playoff in the championship race which appeared to be at the Bears' mercy until ineffective tackling and questionable generalship mired the Chicagoans in defeat in the mud of Wrigley field Sunday.

In compiling their victory the Packers took a commanding lead over the Bears in yards gained and points scored. They have advanced the ball 1,939 yards in seven games against 1,819 for the Bears and have piled up 151 points to the Bears 129. Clark Hinkle, veteran full back, was largely responsible for the Packers' lead in ground gained, making 109 yards from scrimmage Sunday, one more than the entire Bear team.

Cardinals Show Improvement.

Boston's 13 to 10 victory over the Cardinals Sunday was the Chicagoans' seventh consecutive defeat, but while absorbing it, Coach Milan Creighton's crew gave evidences of the improvement which has been expected in it from week to week since it lost its opening game, 10 to 7, at Green Bay.

More improvement can be expected in the Cardinals now that Phil Sarboe, veteran quarter back, has been sold to Brooklyn. Sarboe, although a capable player, did little to steady a squad shaken by misfortune.

In the WAKE of the NEWS

PRESIDENTIAL FOOTBALL.

At 6 o'clock this morning Capt. Franklin Roosevelt of the confident, experienced New Deal squad will kick off against Gov. Alf Landon and his determined Sunflowers, who lack, perhaps, finesse of the opposition, but all battling with crusading zeal against what they think are unsound tactics. The result, determining supremacy for a four year period, commands intense interest throughout the nation.

Two basically different systems of offense and defense are employed by the opposing teams. Attaining prominence in rainy day weather, the New Dealers, or Debtocrats as they are called by the Sunflowers, went to the air with the first appearance of sunshine. Their offense now is of the "razzle dazzle" type, so widely heralded and so often exploded this gridiron year.

This razzle dazzle attack is effective while it clicks. Its wide open character appeals to the masses and seems to give strength which it does not inherently possess, according to opposition scouts. Its weakness, they say, is lack of reserve strength against reverses and financial attrition of future replacements.

Sunflowers are a well rounded, well balanced outfit thoroughly grounded in fundamentals which have proved successful in the past. They lack the daring and recklessness of the Debtocrats, but believe adherence to principles which have given such strong elevens and so many victories in former years should prevail. Fumbles are anathema to their coaches and to this weakness of the Debtocrats they look in part for victory.

More than usual bitterness has developed before this quadrennial fray. New Dealers are charged with recruiting and proselyting from all sections with outright payments to most of the players. In fact, many alumni have gone over to the Sunflowers for these and other reasons. To these charges Debtocrats retort that Sunflowers are financed by affluent alumni.

Forecasters differ widely on the result. It is conceded it should prove a hard fought contest with reserves or silent voters possibly determining the issue.

To Mary Meade.

If you find you've gone to seed
In fixing up the daily feed,
Scan The Trib; you'll surely read
Daily hints from Mary Meade.
She will help with cakes and pies,
Make your children bat their eyes
At the things that do comprise
The list of things she boils and fries.
All through life I hope that she
Will find folk whose help will be
Just what she has been to me
When I've cooked for company.
N. Eva R. Mind.

* *

A Shrinking Violet.

Elbowing my way through a crowded store, a nice looking manly young fellow beaming on me blocked my path. I said "Pardon me, sir," only to see my own reflection in the mirror. James E. Smith.

* *

This Wake Is Conducted by Harvey T. Woodruff. Help! Help!

* *

Splinters.

The three most deadly poisons are idle gossip, petty gossip, plain ordinary everyday gossip.

Don't expect others to do what you can't do yourself.

If you have both hands on the oars you can't rock the boat. Judy.

* *

Dumbbell Pomes.

Here, my dear Wake, is an effusion, quite effusive,
And the thought that I make may to you seem elusive,
But the thought just the same is very conclusive,
If this mess does not show I shall become most abusive.
Lord Cecil Percival Spring.

* *

Wise Cracking.

Time was when there were young people, middle aged people, and old people. Nowadays there are the young or the dead.
Maurice Lazare.

* *

Do You Remember 'Way Back When: Graduating classes had class mottoes such as "Not to the top, but climbing," "We have crossed the bay, but the ocean lies before us," "Beyond the Alps lies Italy" [1908]?
Tad of Old St. Joe, Mich.

Talking It Over

BY ARCH WARD.

[Copyright: 1936: By The Chicago Tribune.]

BERNIE BIERMAN is thinking of suing Northwestern for unnecessary roughness. . . . His Tulane team started a victory string in the middle of the 1928 season that lasted for fifteen games without a defeat until it lost to Northwestern in 1930 by 14 to 0. . . . He had gone through twenty-eight without a defeat before Northwestern ended his streak at Minnesota. . . . After the Wildcats turned back Tulane in 1928 Bierman's athletes rolled up seventeen straight victories. . . . This time it was Southern California that blocked the path and the site was the Rose bowl on New Year's day, 1932. . . . Marshall Goldberg, 18 year old half back whose brilliant runs were largely responsible for Pittsburgh's victory over Notre Dame, planned to attend Notre Dame. . . . He had paid his matriculation fee before withdrawing to enter Pitt. . . . Coach Clark Shaughnessy thinks Thursday night's sleep is more important to football players than Friday night's, and he asks his Maroons to get nine hours rest Thursday nights. . . .

Pie Traynor's first pronunciamento after signing a contract to manage the Pirates again next year was that Arky Vaughan is not for sale, thus spiking the rumor that the hard hitting shortstop might wear a Giant uniform next season. . . . Colgate has been beaten by more than two touchdowns only twice in the eight years Andy Kerr has been serving as coach. . . . Umpire Ziggy Sears' son Kenneth is a promising football prospect at Alabama. . . . Jim Purvis, Purdue's former half back star, is doing extra parts in Hollywood. . . . Miss Catherine Feltus, Indiana university co-ed, whom Purvis used to call upon quite regularly, is attending a dramatics school in Los Angeles, which may or may not be significant. . . . Verne Lewellen, former Nebraska and Green Bay half back, now an official in the National Professional league, still leads the Packers' all-time scoring records. . . . He rolled up 301 points during his career with Green Bay. . . . His nearest competitor is Johnny Blood, still playing, who has made 224.

Frank Kramer, referee of the six day bicycle race opening at the Stadium Sunday, is the police commissioner of East Orange, N. J. . . . Asked in the dressing room after the game which victory gave him the greater thrill, the 14 to 7 overthrow of Notre Dame last year or the 6 to 0 conquest of Minnesota Saturday, Coach Lynn Waldorf of Northwestern gave the nod to Minnesota. . . . "But only by an eyelash," he added. . . . Termination of the Chicago-Purdue football series has shelved but not solved one minor mystery at the Midway. . . . For the last five years an unidentified voice has called up Tommy Flinn, former Maroon quarter back, who is now a medical student, at the Psi Upsilon house the night before each Purdue game and said: "So you're playing Purdue tomorrow. Ha, Ha." . . . Tom Lieb, football coach at Loyola of Los Angeles, had his players, who are nicknamed Lions, at one of the lion farms in the vicinity for some pictures for the school publication. . . . One of the athletes tossed a football at the good-natured lion which did the posing, but the lion bit the ball and it exploded in his face. . . . They say a mouse could have chased the lion after that. . . .

Ten Years Ago Today—George Moriarty was appointed manager of the Detroit Tigers. . . . Ty Cobb, deposed manager, announced that he would retire from baseball. . . . Phil Ball, president of the St. Louis Browns, picked Dan Howley to succeed George Sisler as manager. . . . Tom Foley, veteran billiard player, died at the age of 84.

NORTHWESTERN FACES TWO MORE CRITICAL GAMES

Wisconsin and Michigan Bar Way to Title.

Beware the ides of November. Well may the Northwestern football players accept this ancient warning as they look ahead to the next two Saturday afternoons, all that stands between them and the first undisputed Big Ten championship in Wildcat football history.

Three times have the Wildcats shaded the title. In 1926 and 1930 they tied with Michigan. The following year they tied with Michigan and Purdue as a result of dropping the charity game to the Boilermakers at the close of the regular season.

Coach Is Apprehensive.

Tradition favors the Purple in their remaining conference games with Wisconsin and Michigan. The record books show that Coach Lynn Waldorf in ten years as a head coach has lost but one November game. Last year, his first at Northwestern, the Wildcats dropped three games in October and then bounced back to win three and tie one in November.

Despite this November record, however, Coach Waldorf is uneasy about the immediate future.

"We're hanging out there on a limb, ripe for somebody to knock us off," he said yesterday. "However, this team of ours hasn't let down so far and I don't think the boys will let overconfidence mar their record. If we get beaten it will be because we met a better team."

Much of Northwestern's success this year is due to the fine defensive play of the line. In the five games played thus far, no team has advanced within 15 yards of the Wildcat goal on rushing plays. Iowa scored on a lateral to Simmons from the 30 yard line; North Dakota State scored on a pass interception and Ohio scored twice on passes over the goal line. Minnesota's attack surged to the 15 yard line on one occasion but here the Purple line dug in its cleats and held for downs.

Wildcats Show Alertness.

Meanwhile the Wildcat offense has piled up a total of 1,321 yards in five games compared to 712 for the opposing teams. The Wildcats have made 53 first downs to 33 for opponents. Northwestern has completed 10 out of 34 passes and had six intercepted. Opponents have completed 24 out of 71 passes and had 16 intercepted.

Alertness has contributed to the Purple success as figures on fumbles reveal. The Wildcats have recovered 14 out of 19 opponents' fumbles. Opponents have recovered six of Northwestern's 12 fumbles. Northwestern has been penalized 100 yards to 80 for opponents.

Practice was called off yesterday as the players rested from Saturday's game. Moving pictures of the game were shown at the stadium.

A SURE SIGN OF WINTER

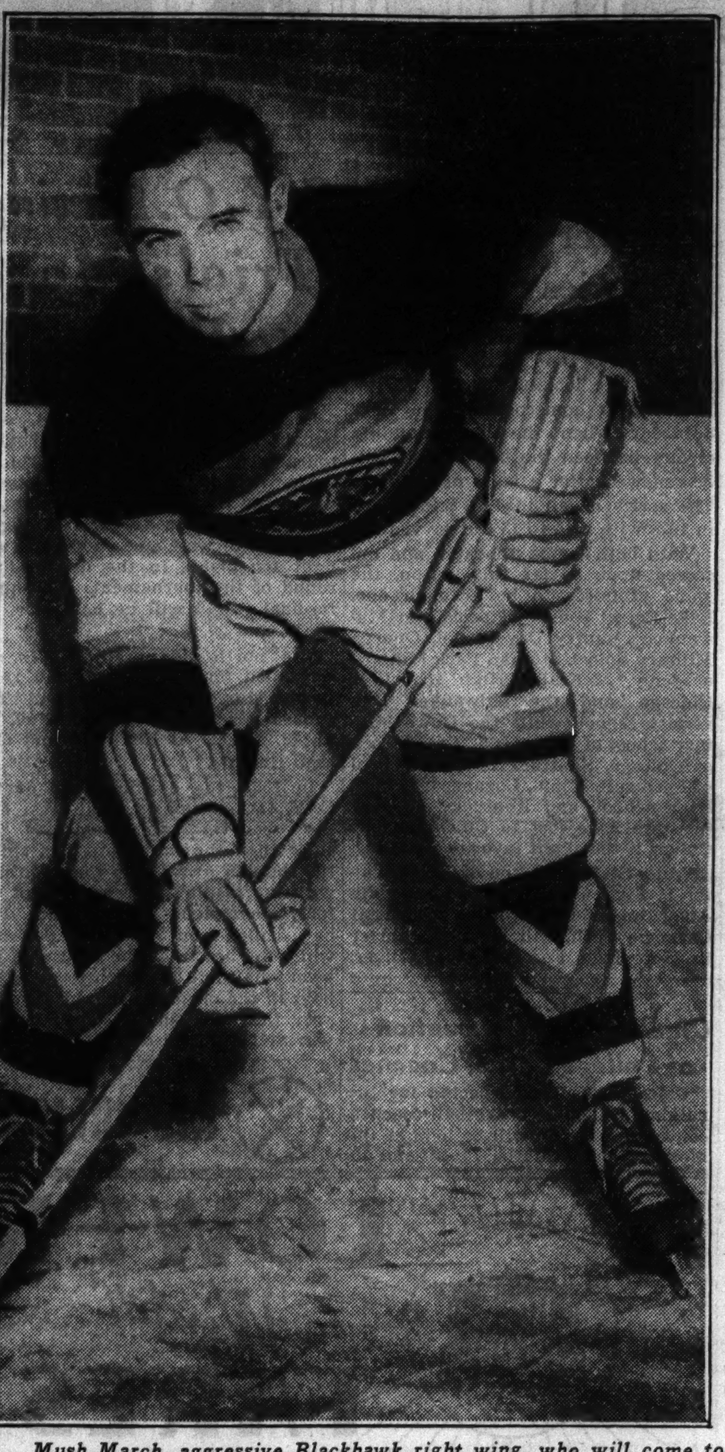

Mush March, aggressive Blackhawk right wing, who will come to town today with his teammates from their training camp in Minnesota. The Blackhawks will open the hocky season Thursday night against the New York Americans at the Stadium.

Maroons Hear About What They Didn't Do

What might have been a cheerful reunion with a theme of "How we beat Wisconsin" was converted yesterday by Coach Clark Shaughnessy into a post-mortem on "mistakes we made against the Badgers" as Chicago's Maroons assembled to prepare for their game against Ohio State at Columbus.

Observers believe that the Maroons have finally overcome the handicap put on them by lack of spring practice, and that they are on the road to becoming a coördinated, resourceful football team. Shaughnessy, however, spent more than an hour at the fieldhouse blackboard explaining to his squad in detail their lack of coordination and resourcefulness against the Badgers.

Fitzgerald May Be Lost.

Bob Fitzgerald, left end, who started the Maroons on the road to their touchdown by intercepting a pass and was hurt shortly thereafter, may be unable to play this Saturday. He has a badly bruised thigh that may keep him out of the next two games. Ken Petersen, the other starting end, is sporting an oversize face as the result of a kick.

Sol Sherman, sophomore left half, who has been the best offensive threat all season, carried the ball 139 yards against the Badgers for an average of nearly six yards per try. Two other sophomore backs, Lew Hamity and Morton Goodstein, received praise, along with Co-Capt. Sam Whiteside, for their defensive work.

Maroons and Ohio Tied.

The Maroons are now tied with Ohio State for fifth place in the conference. After next Saturday they may be lower and they may be higher. The players are conceding nothing to the Buckeyes. Last year, when the Buckeyes were heavy favorites, Chicago led at the half 13 to 0, and it was only a furious last quarter attack that gave Ohio victory.

REPUBLICAN
FOR PRESIDENT OF THE UNITED STATES
ALFRED M. LANDON
Independence, Kans.
FOR VICE-PRESIDENT OF THE UNITED STATES
FRANK KNOX
209 Lake Shore Dr., Chicago

DYE RECOVERS FROM HURTS.

Columbus, O., Nov. 2.—[Special.]—Tippy Dye, Ohio State quarter back, who on Saturday was forced to leave a game because of injuries for the first time in his three year varsity career, was pronounced fit today and slated for discharge from University hospital tomorrow by Dr. Walter Duffee, team physician.

Dye, injured in the fourth quarter of the Notre Dame game when tackled after returning a punt, was dazed on the return trip Saturday night. This condition cleared up Sunday morning, but Dye was not permitted to practice today when the Buckeyes started preparations for the Chicago game. He will resume work Tuesday.

With the exception of Dye, Ohio came through the game in fairly good shape. Joe Williams injured a shoulder and Merle Wendt hurt his leg, but both are expected to be ready this week.

The practice session today was light. The players who took part in the Irish game were given a holiday and watched the second stringers demonstrate Chicago's plays. Work for the Maroon contest will start in earnest tomorrow.

HAWKS ARRIVE TODAY READY TO START SEASON

Play Americans Thursday in First Game.

BY EDWARD BURNS.

The Blackhawks, who have serious notions about supplanting the Detroit Red Wings as world hocky champions, will come to town at 8:30 o'clock this morning. They will devote the morning to finding a place to light, but at 3 o'clock this afternoon will be gliding about on the ice at the Stadium in the first of two pre-season practice sessions in Chicago.

The players left their training camp at Hibbing, Minn., after a brief workout yesterday morning and all hands will be on ice this afternoon unless some of the few who set out by motor bog down en route.

Hold Preview Today.

The practice this afternoon will be in the nature of a preview. The so-called railbirds will be admitted to the Stadium free of charge and thus will be able to do their own doping for the season opener against the Americans here Thursday night.

Another practice will be held at the Stadium at 10 o'clock tomorrow morning, but the public may not be invited to this session. Manager Clem Loughlin may want to put on one of those secret drills to introduce some fancy didoes. Otherwise the railbirds will be asked to view the workout.

The Hawks, who faded somewhat after a good start last year, blamed the tapering off to a sagging in physical condition of some of the players. With thoughts of physical condition uppermost, the Hawks this year have engaged in the most thorough conditioning program in the eleven year existence of the outfit. The Hawks reported ten days earlier than any other team in the National league and their physical conditioning maneuvers were conducted apart from their technical hocky drills.

Few Changes in Personnel.

Manager Loughlin, of course, was in full charge of the hocky phase of the work, but the calisthenics program was handled by Physical Director Emil Iverson.

The Hawk personnel presents few changes from the team of last season. Andy Blair and Harold Jackson are the only newcomers, and Donny MacFadyen and Eddie Ouilette are the only ones who have gone away.

As a result of the physical conditioning maneuvers, however, the Hawks claim that they really have new hocky players in Tommy Cook, Mush March, Earl Seibert, and Mike Karakas. The first three needed to take off ten pounds each and did. Karakas needed to add five and got the five. All the other players are said to be at exactly the proper playing weight.

High Scoring Line Unchanged.

There has been some shifting of the lines, but the best scoring line in the league last year—Thompson, Romnes, March—will be continued intact. Gottselig, Blair, and Larochelle will form the second line and the third will present Trudell at left wing, Cook at center, with Kendall and Brydson alternating at right wing. Seibert and Wiebe will form one defense line and Levinsky and Burke the other.

Much of the optimism that prevails in the Hawk camp is based on the fact that there are no disgruntled players in the cast, if all the usual clews are accurate. Seibert, for instance, was a holdout his first three years in major league hocky, but first of the Hawks to sign. All of the players were on hand at the first scheduled practice. The Hawk management claims this as a record for organized hocky.

The boys in the counting room also are doing their share of chortling. It is said that the advance sale for Thursday's opener is the largest for any curtain raiser in Chicago hocky history. The same rush is reported for season reservations.

Helen Jacobs Travels East to Write Novel

Palo Alto, Cal., Nov. 2.—[Special.]—Helen Hull Jacobs, Wimbledon tennis champion, today was en route to New York from where she will sail for London to write a novel.

BEST JUVENILES IN TRAINING TO MATCH SPEED

Privileged to Clash with Flying Cross.

Futurity Field

BALTIMORE, Md., Nov. 2.—[Special.]—The field for the Pimlico Futurity, which is to be run here tomorrow, follows:

Horse.	Wt.	Jocky.	Odds.
Privileged	122	Arcaro	2-1
Flying Cross	122	Workman	7-2
*Billionaire	122	J. Renick	5-1
*Brooklyn	122	Coucci	5-1
Matey	119	Richards	10-1
Supremador	122	Peters	12-1
Grey Gold	122	Knapp	12-1
Supply House	122	No boy	15-1
Yellow Tulip	122	Kurtsinger	20-1
Eli Yale	122	Westrope	25-1
Mr. Canron	122	Wagner	30-1

*E. R. Bradley entry.

Baltimore, Md., Nov. 2.—[Special.]—The best 2 year olds in training will go to the post here tomorrow in the Pimlico Futurity, one of the last of the season's great tests for juveniles. If the eleven overnight nominees start, the stake will have a net value of $30,800.

Privileged, owned by Warren Wright of Chicago, is expected to go to the post as favorite. This speedy colt ran second to Pompoon in the Belmont Futurity, richest of the 2 year old events, and has been unplaced in only two of his twelve starts this season. He has won five races, finished second once, and third four times.

In the Pimlico Privileged will renew his rivalry with C. V. Whitney's Flying Cross, which ran third in the Belmont Futurity. The Whitney colt was closing fast at the finish of that race, which was a 6½ furlong sprint. Some observers believe that he will have a better chance in the Pimlico, which will be run over a mile and one-sixteenth route.

Bradley Names Two.

Edward R. Bradley has nominated Billionaire and Brooklyn. The former showed considerable early speed in the Belmont, and has trained so well since that time that his handlers believe he is ready to go a distance. Brooklyn performed impressively in winning a mile race recently at Laurel.

Railbirds will be paying close attention to Supply House, for which the Sanford Stud Farms recently paid a handsome price in the dispersal sale of P. M. Pike. This youngster has two victories to his credit in seven starts.

Although fillies have won six of the fourteen previous runnings of the Pimlico Futurity, the field tomorrow will be composed entirely of colts. All will carry 122 pounds with the exception of W. M. Jeffords' Matey, which will get in at 119.

Others in Field.

The field will be completed by E. W. Duffy's Grey Gold, W. W. Vaughan's Mr. Canron, the Bomar stable's Yellow Tulip, Greentree stable's Eli Yale, and Foxcatcher farms' Supremador.

The winner's share of the $30,800 purse, of which $15,000 is added money, will be $25,800. Second place will be worth $2,500; third, $1,500, and fourth, $1,000. Each scratch will cut $500 from the winner's share.

The Pimlico Futurity has been won by famous horses of other years. Morvich won the first running of this stake in 1921. High Strung won in 1928, Flying Heels in 1929, Equipoise in 1930, and Top Flight in 1931. Hollyrood was the winner last season.

The expectation of General Manager Matt Daiger is for a holiday crowd of 20,000.

Many of the best known folk in Baltimore, Washington and New York society were present today at the opening of the meeting to see Warren Wright's Crossbow II. win in the featured Monumental purse.

Sergeant Byrne was an even money favorite in the Monumental and Crossbow II. was the second choice, the latter's backers being rewarded at the rate of $7.30 for $2. It was a six furlong sprinting test with the Wright colorbearer caught in 1:12 1-5.

Jocky James Suspended for Rough Riding

Louisville, Ky., Nov. 2.—(AP)—Basil James' drive for the 1936 riding championship was halted temporarily today when the Sunnyside, Wash., jocky drew a suspension for the remainder of the meeting at Churchill Downs. He was charged with rough riding aboard Surveyor, which finished second to Petty Taw in the third race.

James, who rode the winner of the first and last races, will be permitted to fill his engagements tomorrow, but will be on the ground the remaining four days except Saturday when he will be allowed to ride Dellor in the Kentucky Jocky Club stakes. Suspension in Kentucky does not include stake races.

STRICKLAND AND MAREK RESUME DRILLS FOR BOUT

Max Goes Seven Rounds and Maurice Three.

Max Marek and Maurice Strickland resumed training yesterday in preparation for their ten round heavyweight bout at Chicago Stadium Friday, raining blows with effect on sparmates who had been given a rest Sunday.

Marek, who declines to accept the fans' nomination as one of the best trial horses developed in Chicago, sparred seven round at C. Y. O. center, two each with Max Zona and Ed Wills and three with Chet Le Vere. After the workout Marek scaled 185 pounds, about the same weight he expects to carry against his opponent from Invercargill, New Zealand.

Strickland Boxes Three Rounds.

Strickland, who weighs 190, boxed three rounds at Trafton's gymnasium, two against Tom Jones and one with Lou Campbell.

Harry Dublinsky and Joe Connolly slugged each other for three rounds, indicating that their opponents in two supplementary matches at ten rounds are in for a rough evening. Dublinsky, who clashes with Milt Aron, will take a rest this afternoon but will return to training chores tomorrow.

Nettlow Meets Connolly.

Al Nettlow, lightweight member of the Catholic Youth organization, is the antagonist of Connolly, lightweight champion of Scotland and Ireland. He went three rounds with Andy Scrivani, who will be making his professional debut in a four rounder on the program, and two each with Johnny Brown and Stan Murczk.

Chairman Joe Triner and Commissioner George Getz of the Illinois athletic commission yesterday approved Promoter Fred Kohler's application to have the match between Everett Marshall, heavyweight wrestling championship claimant, and Ali Baba, scheduled at Chicago Stadium Nov. 20, recognized as a title affair with the stipulation that the winner defend the crown against Jim McMillen in a subsequent encounter. Oki Shikina or Hans Schnabel, who meet in the headliner at Arcadia Gardens tomorrow, will appear against a suitable foe in the semi-final at the Stadium, probably against Lee Wykoff. The secondary feature at Arcadia involves Gentleman Jack Smith and George Mansor. . . . The boxing commission has granted Sammy Mandell permission to present shows at Rockford Nov. 13, 20, and 27. Mandell, who won the lightweight title by beating Rocky Kansas in ten rounds in Illinois' first legalized fight show ten years ago, said that his management relations with Billy Celebron, Rockford welterweight, are definitly ended although their contract still has a year and a half before it expires. At present Celebron is employed as a truck driver for the WPA.

Matchmaker John Kenneally has arranged two contests at ten rounds between Jimmy Buckler, Louisville, Ky., and Armand Sicilia, Springfield, Ill., and Dave Barry, Springfield, and Henry Huerta, Peoria, at Peoria one week from tonight. . . The state commission yesterday gave Henry Armstrong featherweight championship recognition following the California boxer's ten round conquest of Mike Belloise recently. Mike was recognized as titleholder by Illinois prior to his meeting with Armstrong. . . . Next week's meeting of the commission has been put over from Monday to Wednesday. . . . Barney Ross resumed drills yesterday after taking a layoff Saturday and Sunday in anticipation of defending his welterweight championship against Izzy Jannazzo at Madison Square Garden Nov. 27. The New York fight body is expected to appoint Jannazzo as Barney's title foe at its meeting tomorrow and keep in mind Ceferino Garcia, who fought 15 rounds to a draw with Izzy last week, as a championship foe in a second scrap. . . . The managerial agreement between Hank Bath, Fort Morgan, Colo., heavyweight, and Jack Kearns yesterday was declared void by Superior Judge Francis Allegretti. Reports from California are that Bath will place himself under the guidance of George Blake of Los Angeles, who refereed the heavyweight title fight between Max Schmeling and the Young Stribling at Cleveland in 1931. F. M.

IOWA TO HOLD SWIM CLINIC FOR COACHES

Iowa City, Ia., Nov. 2.—[Special.]—A clinic for swimming coaches, the first ever to be held in the middle west, will be conducted here Nov. 28 by Dave Armbruster, Iowa swimming coach. Coaches of more than 125 high schools, Y. M. C. A. schools, and instructors from public swimming pools in several states have been invited to attend.

Coach Armbruster will use members of his Big Ten champion swim team as subjects for study and also give demonstrations of strokes and diving in addition to showing movies of swimming and diving technique.

300 GAME SHOT BY KARTHEISER IN N. E. LEAGUE

Frank Kartheiser rolled a 300 game last night in the North End Traveling league. This score, along with games of 185 and 222, gave him a 707 total and helped the Michelobs win three games from the Budweisers and tighten their hold on first place.

In other matches the Birk Brothers won three from Stack and Ryan and took second place, the Richeters lost two to Foxe De Luxe, the Milfords took two from Samuelsons, and the Waggoners grabbed two out of three from Schamberger Schlitz.

SMILIN' JACK—LOVE HAS KICKED HIM IN THE FACE

DICK TRACY—Unknown Soldier

Goodman Is Victorious in Mexico Golf

MEXICO CITY, Nov. 2.—(AP)—Johnny Goodman of Omaha defeated Mexico's Percy Clifford today to win the Mexican national amateur title, 10 and 9, in the 36 hole final at the Chapultepec Golf club.

An exciting battle for the women's title, which was not decided until the last green, saw Mrs. Patti Newbold of Wichita, Kas., runnerup last year, defeat 17 year old Betty Jameson of San Antonio, Tex., one up.

Goodman lowered the competitive course record of 67, held jointly by Clifford and John Dawson of Chicago, when he completed his morning round today in 66, five under par. That gave him an eight hole margin and he easily ran out the match in nine holes of the afternoon round.

Clifford Bogs Down.

Clifford, the Mexico born Briton whose par and subpar golf on the early rounds had provided the tournament sensations, never was a match for the former Omaha caddy. He carded a weak 40 on the first nine against Goodman's one under par 35, then found himself swamped on the in coming nine, although he bettered par by two strokes with a 34. Goodman had a 31 coming home, including five birdies and four pars.

Taking things easily on the final nine, Goodman slipped to 37 but Clifford was a stroke behind and the match ended on the 27th.

Miss Jameson Rallies.

Miss Jameson rallied in the afternoon to take the lead twice but she cracked at the finish. One down at the end of the first round, the Texas schoolgirl lost two of the first three holes in the afternoon. At this point she rallied, halved four holes and won the 26th, 27th, and 28th to square the match.

Miss Jameson went ahead for the first time at the 31st with a par 3, lost the next to Mrs. Newbold's par 5 and regained the lead on the 34th when the Kansan found trouble from the tee.

Poor putting cost Miss Jameson the short 35th and coming up to the final tee all square she drove into deep rough, shanked her recovery shot, and was short with her approach. Her long putt for the half rolled past and Mrs. Newbold took the hole and match.

LOUIS TO MEET JOHNNY RISKO IN CLEVELAND DEC. 7

New York, Nov. 2.—(AP)—Joe Louis is to make his next ring start on Dec. 7 against Johnny Risko in a ten round bout in the Cleveland auditorium. Terms have been agreed on and Ed Bang, Cleveland sports editor, who will promote the show, will come here Friday to sign contracts with Mike Jacobs.

Jacobs said he is negotiating to have the brown bomber appear in Detroit and Chicago later in the winter and either in the Hippodrome or Madison Square Garden in New York in February or March.

FOR BACKACHE KIDNEY AND BLADDER TROUBLE

Stop Getting Up Nights and Feel Younger

Here's one good way to flush harmful waste from kidneys and stop bladder irritation that often causes scanty, burning and smarting passage.

Ask your druggist for a 35 cent box of Gold Medal Haarlem Oil Capsules—a splendid safe and harmless diuretic and stimulant for weak kidneys and irritated bladder.

Besides getting up nights, some symptoms of kidney trouble are backaches, puffy eyes, leg cramps, and moist palms, but be sure to get GOLD MEDAL—it's the genuine medicine for weak kidneys—right from Haarlem in Holland.

Lake Forest and Culver to Renew Series Saturday

Alumni and followers of Lake Forest academy and Culver Military academy are looking forward to the Lake Forest homecoming game next Saturday when the long standing rivalry between the two schools will be renewed after a lapse of 13 years. The series began in 1899 and ended in 1923 with a 14 to 13 Culver victory.

With both teams unbeaten and unscored upon so far this season, the game promises to be a tough one. Lake Forest boasts victories over Milwaukee Country Day school, Onarga Military school, Morgan Park Military academy, McKinley High school of Chicago, and the Milwaukee University school, while the Howe Military school of Howe, Ind., Crane Tech of Chicago, Shattuck Military school of Faribault, Minn., Logansport [Ind.] High school, and Kentucky Military institute have lost to Culver cadets. Culver is the slight favorite Saturday.

Wally Steffen Jr., son of Judge Walter P. Steffen of Chicago, former all-American and now head coach at Carnegie Tech, will start at quarter back for Lake Forest against Culver.

Chicago Gets Convention of College Basket Coaches

Chicago has been selected for the national collegiate basketball coaches, convention, which will be held at the Morrison hotel, March 14, 15, and 16.

C. Y. O. Boxing Trials Move to West Side

Beginning tomorrow night, sectional warfare in the C. Y. O. boxing tournament will shift to the 132d Infantry armory, 2653 Madison street, where for three consecutive nights—tomorrow, Thursday, and Friday—hundreds of west side candidates will fight for places in the quarter-final round of the tournament. The quarter-final round will be held Nov. 17, 18, 19, and 20.

The north side preliminaries are scheduled for Nov. 10, 11, and 12 at Loyola university gymnasium. The suburban trials will be on Nov. 13, 14, 16, and 17 at Elmhurst and Chicago Heights.

In 1931, the opening year of the C. Y. O. tournament, four west side boys were crowned champions, but since then the south side has stolen the thunder away from the west side, with the result that seventeen of the forty champions named since 1931 have hailed from south side parishes, while the best that the west side has been able to do has been to place ten boys in the championship class. This year the west side is determined to win at least four of the eight titles.

(X) REPUBLICAN

Rock Island

LOWER Winter FARES to Higher Temperatures in ARIZONA CALIFORNIA

Here is an opportunity to visit these scenic sun-warmed winter resorts at an unusually low *round trip* cost, via the comfortable low-altitude route.

from Chicago

to EL PASO . . .	$50.49 in de luxe Chair Cars and Coaches
	50.49 in Tourist Sleepers
	56.10 in Standard Sleepers
	Tickets on sale daily, 30-day limit
to TUCSON . . .	$57.35 in de luxe Chair Cars and Coaches
	61.85 in Tourist Sleepers
	69.20 in Standard Sleepers
to PHOENIX . .	$57.35 in de luxe Chair Cars and Coaches
	66.25 in Tourist Sleepers
	74.05 in Standard Sleepers
to CALIFORNIA	$57.35 in de luxe Chair Cars and Coaches
	68.80 in Tourist Sleepers
	86.00 in Standard Sleepers

GOLDEN STATE LIMITED and APACHE
Air-Conditioned Throughout. No Extra Fare.

To Tucson, Phoenix and California tickets on sale daily to May 14, 1937. Return limit for Coach and Tourist Car travel, 6 months; for Standard Sleeper travel, 30 days. Other low fares available with long return limit.

Berth extra in tourist and standard sleeper.

Low cost meals on the Apache: Breakfast 25c; Luncheon 30c; Dinner 35c.

MAIL THIS COUPON

L. H. McCORMICK, Assistant General Passenger Agent
Rock Island Lines
179 W. Jackson Blvd., Chicago, Ill., Phone Wabash 3200

Please send me Arizona-California literature and complete travel information.

Name ....

Address ....

City .... State ....

ROCK ISLAND

TRAVEL BY TRAIN FOR SAFETY, COMFORT, ECONOMY

Scoring Leaders Unchanged in Big Ten Race

The Western conference scoring leadership remained unchanged yesterday as none of the leaders incerased his total Saturday. Don Geyer, Northwestern full back, still has 24 points as has John Drake, Purdue half back. Cecil Isbell, Purdue full back, remained in third place with 19 points. The leaders:

	G.	TD.	Pat.	FG.	TP.
Geyer, Northwestern..	4	3	3	1	24
Drake, Purdue	3	4	0	0	24
Isbell, Purdue	3	2	7	0	19

Weidner Throws Buresch in White City Match

Bill Weidner, Glendale, Cal., claimant of the light heavyweight wrestling championship, threw Stanley Buresch with a body press in 32 minutes and 48 seconds at White City last night. José Manuel pinned Babe Kasaboski in 4:22 in the semi-final. Other results:

Andrious Shikos threw Jack Conley, 22:14.
Bill Brooks threw Paul Miller, 22:10.
Johnny Silvy threw Bull Curley, 16:05.

BREADON TALKS; DEAN ANSWERS; SAME OLD STUFF

Daytona Beach, Fla., Nov. 2.—(AP)—Sam Breadon, owner of the St. Louis Cardinals, said today Dizzy Dean, star pitcher, "is a great ball player but he is not bigger than the Cardinals ball club."

Commenting on Dean's announced intention to stay at Bradenton when the Cardinals come here for spring training, Breadon declared:

"Dean and the rest of the Cardinals will train at Daytona Beach in March. If Dean doesn't train here, he will not play for the Cards."

"If one player could do that, all of them would want to, and we'd have a cross country training camp. You can imagine what they would be like.

"He must be running for some office down there around Bradenton," Breadon added, laughing.

At Bradenton, Dean has a rejoinder.

"If he [Breadon] thinks it's a publicity gag, wait until he tries to sign me for less than fifty thousand dollars next season. He can't make me train anywhere as long as I'm not signed and I'm perfectly satisfied to train here in Bradenton."

CARROLL LANDS K. O. PUNCH ON WOODS IN SECOND

Result Surprises Marigold Gardens Crowd.

Eddie Carroll, inspired Windsor, Ont., welterweight, scored his fourth consecutive victory of the season at Marigold Gardens last night by knocking out Chuck Woods in the second round of a scheduled ten round bout. The time was 2 minutes 36 seconds. The 1,500 spectators, most of whom had seen the veteran Detroit boxer defeat the promising Milt Aron in the same arena a few weeks ago, jumped to their feet in surprise when Carroll ended the match with a left hook to the jaw. Gross receipts were estimated at $1,100.

The triumph enabled the 21 year old Canadian to take his place as a potential contender for a chance at Barneys Ross' title.

Woods 8 to 5 Favorite.

Woods, who was an 8 to 5 favorite, opened with a body attack that had his young rival bewildered. Carroll snapped into action in the second session, however, scoring with several hard blows. The Detroiter, who defeated Tony Canzoneri February of last year, evened the score by landing a series of left hooks to the body and was forging ahead when he caught the knockout blow.

Chuck McCarthy, 1932 Cleveland sectional Golden Gloves light heavyweight titleholder, achieved the best victory of his career when he decisively defeated Bob Davey of Houston, Tex., in the five round semi-final. McCarthy, who came in at 176½ pounds, 1½ more than Davey, scored a knockdown in the second and another in the final round.

Bacca Held to Draw.

Lee Bacca, Detroit junior welterweight, with a record of twenty-three straight victories, made his Chicago debut in a special event at four rounds and was held to a draw by Billy Gladstone of the north side. Bacca originally was booked to meet Tony Michaels, Ashtabula, O., but when the latter weighed 142 pounds, 5 over the stipulated poundage, Gladstone was substituted.

Michaels then fought Arthur Greer, local colored lightweight, and won on a technical knockout in the second round. Greer was down three times. Rolla Taylor, Jefferson City, Mo., 153½, stopped Frankie Klotz in the first round of a contest set for four sessions. Taylor scored four knockdowns.

Peoria Man Drowns While Duck Hunting

Peoria, Ill., Nov. 2.—[Special.]—Peoria's first duck hunting season fatality occurred two hours before the season opened yesterday when Earl Shinn, 37, insurance man, was drowned in the Illinois river as the boat in which he and four companions were riding capsized.

Professor Finds Football Pools a Swell Racket

Atlanta, Ga., Nov. 2.—(AP)—The common football pool emerged the loser today in a match with Dr. R. A. Hefner of Georgia Tech's mathematics staf whose hobbies include dissecting the law of averages.

Dr. Hefner was handed a typical pool ticket listing seven close games for the week. On the ticket, the purchaser is admonished that "all teams selected must win," and was invited to pick from four to seven of them. If he picks four—and they all win—he is paid 7 to 1; if five, 10 for 1; if six, 20 for 1, and if all seven, 25 for 1.

Dr. Hefner quickly filled up a sheet of paper.

"Well," he said, "there are 16 possible ways to lose and only one to win on the first bet—the four team one—assuming the teams are evenly matched. That means that over a long period of time a player will lose 16 times for every time he wins. For him to break even the odds should be 16 to 1—not seven."

More intent figuring and the following resulted:

On the five team bet the odds are 32 to 1 against the player; on the six team bet, 64 to 1 against him, and on the seven team bet, 128 to 1.

"Of course, these odds can be bettered somewhat by a skilful player, but not much," Dr. Hefner said.

"The skilful man who bets all his money on one game has at least an even chance of winning. The same man who stakes his money on a seven game pool lowers his chances to not much more than one in 128 tries."

ZIVIC FLOORS FONTAINE TWICE TO GET VERDICT

New York, Nov. 2.—(AP)—Eddie Zivic, Pittsburgh lightweight, gained an exciting eight round decision over Ritchie Fontaine of Montana at the St. Nicholas Palace tonight.

Zivic, scaling 133¼, twice landed what looked like knockout wallops only to have the bell save his opponent on one occasion. But he tired toward the finish and Fontaine chased him all around the ring. Fontaine weighed 133.

The Pittsburgh boxer almost ended the scrap in the first round with a terrific right to the jaw. Ritchie appeared to be out, but the bell sounded before the ten count and he was revived. The same thing happened at the end of the fifth round, sending the crowd into an uproar, but this time Fontaine came up and stood off Zivic to the end of the round.

In the eight round semi-final Orville Drouillard, 133¾, Windsor, Ont., outpointed Phil Baker, 133¾, Norwalk, Conn. Pete Koloff, 137½, New York, knocked out Jimmy Cogman, 132¾, Newark, N. J., in 40 seconds of the third round of a scheduled four rounder.

Fight Decisions

At New York—Eddie Zivic beat Ritchie Fontaine; Orville Drouillard beat Phil Baker; Peter Koloff knocked out Jimmy Cogman [3].

Jest Plain Hoss Sense by "Silver Dollar" Brady

"SOMETIMES I FIGGER that havin' social standin' jest means you're livin' about three times better than you can afford to.

"But Silver Dollar's for everybody that likes good whiskey. It suits the rich man's taste an' the poor man's pocketbook.

"That's because it's made from choice grains an' aged 18 months in charred oak barrels. It's got flavor an' rich mellowness like you never tasted before—an' it's so smooth it don't hardly *tickle* on the way down!

"If you've got a hankerin' for *real* whiskey, you'll be makin' friends with Silver Dollar before sundown. Ask for it wherever good whiskey is sold."

THIS WHISKEY IS 18 MONTHS OLD

TASTES RIGHT PRICED RIGHT

90 PROOF

LINCOLN INN DISTILLING CO., INC. A DIVISION OF Seagram's LAWRENCEBURG, INDIANA

© 1936, L. I. D. CO., INC.

SILVER DOLLAR 18 MONTHS OLD STRAIGHT BOURBON WHISKEY *You'll Recall it with Pleasure next Mornin'*

N. U. DISPLACES GOPHERS AS NO. 1 COLLEGE ELEVEN

Minnesota Second, but Opinion Is Divided.

New York, Nov. 2.—(AP)—In a battle of ballots almost as fiercely fought as their struggle in the mud at Evanston, Northwestern displaced Minnesota today as the No. 1 college team in the national football ranking poll conducted by the Associated Press.

Majority support was swayed by the Wildcats, 6 to 0 triumph that snapped the Gophers' winning streak, but many experts apparently were not satisfied as to Northwestern's superiority, all things considered, and voted their opinions accordingly. As one expressed it: "Without taking anything away from Northwestern, I still think Minnesota is the better club."

31 Rate Purple First.

Notwithstanding the mixture of sentiment, 31 of the 43 contributors o this week's poll rated Northwestern at the top of their first ten to give the Wildcats a total of 412 points.

Ten experts rated Minnesota No. 1, with the Gophers taking second place in the consensus with a total of 371 points. The other two place votes went to Fordham's Rams, who jumped to third place in the national standing.

The rankings, with points [scored on 10-9-8-7-6-5-4-3-2-1 basis]:

FIRST TEN.	POINTS.
1. Northwestern	412
2. Minnesota	371
3. Fordham	227
4. Marquette	219
5. Pittsburgh	191
6. Washington	181
7. Louisiana State	168
8. Nebraska	165
9. Santa Clara	145
10. Tulane	93
SECOND TEN.	
11. Southern California	76
12. Southern Methodist	40
13. Notre Dame	17
14. Alabama	16
15 Duke and Pennsylvania	10
17. Washington State	8
18. Dartmouth and Tennessee	4
20. Auburn	3

Top Flight Teams Move Up.

Despite a general impression of inconsistency created by last Saturday's tremendous wave of upsets, the week's ranking list reveals a steady upward curve for a majority of the top flight.

Northwestern has rated 4-3-1 in the three polls taken by the Associated Press. Fordham and Marquette made the most striking advances, the Rams showing 15-5-3 and Marquette 20-10-4 for the three successive weeks.

Louisiana State, Nebraska and Santa Clara, the latter two newcomers this week to the top ten, also have made uninterrupted progress toward the upper levels.

Santa Clara jumped ten notches this week as a result of its convincing intersectional victory over a strong Alabama Poly [Auburn] team and now threatens the coast leadership of Washington's Huskies. Washington dropped from fourth to sixth, while idleness cost Southern California a place in the first ten for the first time.

Army Drops to 21st.

Army, its stock deflated unexpectedly by Colgate, fell from sixth to 21st in the poll. Yale, Holy Cross and Princeton likewise dropped out of sight as a result of eastern upheavals. Meantime Notre Dame recaptured prestige and sufficient votes to regain the ranking list as a result of beating Ohio State.

Southern Methodist justified its choice a week ago as the No. 1 team of the southwest by moving into the conference lead. The Mustangs, beaten only by Fordham this season in a game that was a tough one to lose, have advanced slowly but steadily in the rankings.

STEWARDS URGE HARVEY G. O. BE RULED OFF TURF

Sportsman's Park stewards yesterday recommended to the Illinois racing commission that Harvey G. O. and his trainer, Tom Crist, be barred from racing "for inconsistency." The recommendation grew out of Harvey G. O.'s victory last Thursday, in which the horse, opening at 12 to 1 paid off at 2 to 1. Reports of a gigantic betting coup led to the investigation.

The stewards also recommended to the commission that W. L. McCue, trainer of Little Duke, which finished second, be awarded the winner's share of the purse.

They based this suggestion on a protest by McCue calling attention to the commission's rule which says that "no person not having an interest in a horse, equal at least to the interest or property of any other one person, is entitled to enter him in a race as the owner."

Harvey G. O. was listed as owned by R. Morgan, but the stewards found that Morgan had only paid the horse's training expenses and did not own it. Secretary Robert C. Sheiley has been asked by the stewards to turn over the winner's check to McCue.

Ali Baba Takes Two Falls from Harry Fields

Camden, N. J., Nov. 2.—(AP)—Ali Baba, 204, of Detroit defeated Harry Fields, 220, of Philadelphia before 2,000 at Camden convention hall tonight in a main wrestling bout. Fields won the second fall in 38 seconds. Baba won the first fall in 31 minutes and 54 seconds, and the third and final fall in 8 minutes, 51 seconds. Tiny Roebuck, 290, Oklahoma, and Ernie [Dutch] Heffner, 235, Texas, grappled 30 minutes to a draw in the semi-windup.

Officials Make Soccer Meet Drawings Tonight

Officials of the Tribune amateur soccer tournament will gather tonight in the Tribune Tower to make the draw for the semi-finals of the class A and B competition and complete arrangements for the Chicago district junior finals. The Vikings and Mooseheart will meet next Saturday afternoon at Winnemac park in the junior final.

MOON MULLINS—LITTLE POLLYANNA

Four Fordham Players Hurt; Regulars Rest

New York, Nov. 2.—(AP)—Regulars turned up with injuries today as the Fordham Rams rested before beginning preparations for Saturday's clash with Purdue. Capt. Frank Mautte was suffering from a strained hip muscle; John Druze, right end, had a charley horse, Al Barbartsky, tackle, had a wrenched right knee and Vic Lombardi, guard, had a cut on his left cheek. All are expected to be able to play this week.

VIOLETS POLISH OFFENSIVE.

New York, Nov. 2.—(AP)—The New York university Violets brushed up their offense for the Carnegie game against the freshmen. Coach Mal Stevens said he was pleased with his team's showing against Lafayette.

ARMY VIEWS MOVIES.

West Point, N. Y., Nov. 2.—(AP)—With only enough players on hand to form two teams, due to injuries and flu the Army squad had its usual Monday afternoon of rest, viewing pictures of the Colgate game. Coach Gar Davidson said he would use the second team against Muhlenberg Saturday and start preparations for Notre Dame tomorrow with a thorough drill on fundamentals.

MANHATTAN SHAKEN UP.

New York, Nov. 2.—(AP)—Chick Meehan gave the Manhattan squad a thorough shaking up as he began practice for the Kentucky game with a hard two hour scrimmage. George Gerek, sophomore, triple threat back replaced Vic Fusia, star left half back. Johnny Zuk, right half, and Jim Walsh, full back, were bunched for Jim Grandi and Ray Di Martino. Capt. Dick Tuckey, who missed the last two games, returned to the squad, but will have to win his full back job back.

SYRACUSE HAS COMPLEX.

Syracuse, N. Y., Nov. 2.—(AP)— Vic Hanson, Syracuse coach, again tackled the double task of improving his team's mental outlook as well as correcting numerous playing faults as the Orange, lacking a major victory, began preparations for the Indiana game. Hanson's chief concern appeared to be with the "defeatist complex."

YALE REGULARS EXCUSED.

New Haven, Conn., Nov. 2.—(AP)—The regulars on Yale's squad were excused from practice but Coach Ducky Pond gave the reserves a long contact session to prepare for the Brown game. Clint Frank and Charley Ewart, who suffered bruises, were the only players who did not come out of the Dartmouth encounter in good condition.

HARVARD HAS HOLIDAY.

Cambridg , Mass., Nov. 2.—(AP)—Coach Dick Harlow gave his rejuvenated Harvard regulars a holiday and indicated he would not break up the combination which tied Princeton. The third team went through a long offensive scrimmage and drilled on forward pass defense.

DARTMOUTH DRILL IS HARD.

Hanover, N. H., Nov. 2.—(AP)—Fresh from their victory over Yale, Dartmouth's Indians had one of their hardest Monday workouts of the season as a starter for the Columbia game. A long signal drill and a defense session against forward passes featured the workout.

PENN VARSITY RESTS.

Philadelphia, Pa., Nov. 2.—(AP)—The Penn varsity got a day of rest and most of the regulars watched the second and third teams scrimmage the freshmen. The Quakers came through the Navy game in good shape and everyone will be available for the Michigan contest.

TEMPLE MAY LOSE WALKER.

Philadelphia, Pa., Nov. 2.—(AP)—Ed Walker, Temple varsity end, may be kept out of the Michigan State game by an arm injury suffered against Holy Cross. Coach Pop Warner said he would keep Walker out of practice this week, hoping to have him ready to start Saturday.

CHING JOHNSON AND RANGERS COME TO TERMS

WINNIPEG, Man., Nov. 2.—(AP)—Ching Johnson, veteran defense player of the New York Rangers, came to terms with the National Hocky league club today as a player-coach.

Though no longer regarded as a regular player, the 38 year old Johnson may see occasional service this season, Manager Lester Patrick announced. His main duties, however, will be coaching defense players. He signed under the same terms as Bill Cook, coach of forward lines and "pinch" player.

At the same time it was learned that Bobby Kirk, right winger of the Rangers' Philadelphia farm team, the Ramblers, will be unable to start the International-American league season because of a chipped ankle bone. The injury was received last season.

COLLEGE FOOTBALL.

Tenn. Wesleyan, 28; South Georgia [Douglas], 6.

BROTHER TEAM IN BIKE RACE

Torchy Peden (left) and his young brother Douglas, who will ride together in the six day race starting Sunday at Chicago Stadium.

Field Listed for Six Day Bicycle Race

Twelve teams, made up of the strongest riders that have competed here in ten years, will ride in Chicago's thirty-sixth international six day bicycle race, which starts in the Stadium Sunday night. The field is composed of stars of the United States, Italy, France, Germany, Belgium, and Canada.

The race will start at 9 o'clock Sunday night and continue until 12 o'clock a week from Saturday night. The riders will be grinding away without a letup, one member of each team being on the track at all times.

The complete field follows: Gustav Kilian and Heinz Vopel, Germany; Torchy Peden and Douglas Peden, Victoria, B. C.; Tino Reboli, Newark, N. J., and Alvaro Georgetti, Italy; Ray Ligman, Chicago, and Francesco Malatesta, Italy; Charley Yaccino and Henry Sima, Chicago; Emile Ignat and Emile Diot, France; Alfred Letourner, France, and Jules Audy, Montreal; Jerry Rodman and Cecil Yates, Chicago; Henry O'Brien, San Francisco and Louis Cohen, Brooklyn; Ewald Wissel, Germany, and Charley Winter, New York; Gerard Debaets, Belgium, and Bobby Thomas, Kenosha, Wis.; Eddie Miller, New York, and Normal Hill, San José, Cal.

On Monday night there will be a four cornered motor paced race among Debaets, Thomas, Reboli, and O'Brien. Thursday night there will be another motor paced event. While the motor paced stars are battling it out, the rest of the field will ride low on the track, but always keep going.

GOOSE GOSLIN RESCUES TWO ADRIFT 12 HOURS

Salem, N. J., Nov. 2.—[Special.]—Leon [Goose] Goslin, Detroit outfielder, today rescued two men who had been adrift in a disabled boat on the Delaware river for more than twelve hours.

David Lawrence Jr., 20 years old, and his brother Norman, 26, of Bridgeton, had set out from Greenwich, 35 miles from here, yesterday in their motor boat. The motor stalled and the battery went dead as they tried to start it.

Their father notified coast guardsmen when his sons did not return. A search was started, but finally abandoned until daylight.

Lawrence meanwhile told Goslin and at daybreak set out with the outfielder in the latter's speed boat. The brothers were found adrift 12 miles from Salem.

REPORT GRIMES DODGERS' CHOICE; PICK PILOT SOON

New York, Nov. 2.—[Special.]—John Gorman, business manager of the Brooklyn Dodgers, today said a successor to Manager Casey Stengel probably will be named sometime this week. Burleigh Grimes, who piloted the Louisville Colonels last year, has the inside track, according to unconfirmed reports.

(X) REPUBLICAN

Stalcup Rejoins Purdue; Ready for Fordham

Lafayette, Ind., Nov. 2.—[Special.]—For the first time in three weeks, Purdue expects to be able to present its veteran back field trio intact when it faces Fordham's undefeated eleven in the Polo Grounds in New York Saturday.

Fred Stalcup, left half back, who played only a few minutes against Minnesota, was given a complete rest against Carnegie and is in excellent condition, while both Cecil Isbell and John Drake, with only light work scheduled this week, are expected to be in better shape than at any time since the Chicago game.

There were no apparent injuries of consequence as a result of the victory over Carnegie and with the exception of Bill Vergane, giant end, who still has his knee in a cast, and Andy Botney, who has a dislocated shoulder, the squad is ready.

With the exception of a chalk talk on Fordhams' offense and defense, the squad was excused from all work today. Purdue gave Fordham its only defeat of the season last year, 20 to 0.

ILLINI GIVEN REST.

Champaign, Ill., Nov. 2.—[Special.]—Since the Illini have no game Saturday Coach Bob Zuppke today rewarded them with a holiday for their victory at Michigan. Tomorrow practice will be resumed with the Ohio State game next week as the objective. It is probable that Coach Zuppke will watch the Buckeyes as they engage Chicago at Columbus this week. As a result of his playing at Ann Arbor Tiny Morris, senior from La Grange, may become the regular right tackle.

ONLY 19 COLLEGE TEAMS STILL IN UNBEATEN CLASS

New York, Nov. 2.—(AP)—Only 19 college teams, large and small, remained in the undefeated and untied class today. Remaining to face the risk of further upsets was Northwestern, the only unbeaten and untied team in any of the country's major conferences, Marquette and Santa Clara, which also play in big league circles, and Western Reserve and North Dakota, whose rating is not too far behind. The rest of the survivors are in the minor class without argument. Records of the nation's undefeated and untied teams follow:

	W.	Points.	O.P.
Western Reserve	7	186	25
North Dakota	7	152	25
Appalachian [N. C.]	6	263	2
Carroll [Wis.]	6	139	6
Kansas Wesleyan	6	138	16
Tennessee Wesleyan	6	134	20
Santa Barbara State	6	126	12
East Texas Teachers	6	97	6
East Tennessee Teachers	6	70	0
Middlebury	6	70	14
Cortland [N. Y.] Teachers	5	140	15
Shippensburg [Pa.] Teachers	5	134	0
St. Benedict [Kas.]	5	129	44
Northwestern	5	91	29
Marquette	5	90	25
Santa Clara	5	87	7
Kirksville [Mo.] Teachers	5	59	22
Arkansas State Teachers	4	105	19
St. Anselm [N. H.]	4	72	4

MAN, WHAT A WHISKEY
TRENTON
Kentucky STRAIGHT BOURBON Whiskey
This Whiskey is 18 months old
PINT
Samuel Kunin & Son, Inc., Chicago. 90 Proof.

7,799 Fans to Follow Iowa to Minnesota

Iowa City, Ia., Nov. 2.—[Special.]—The last of 7,799 tickets reserved for Iowans at the Minnesota game at Minneapolis Saturday were sold today by the Iowa athletic department, it was announced by Charles Galiher, ticket manager. The ticket sale indicates the largest throng of Iowa rooters ever to follow the Hawkeye eleven to an opponent's field will be on hand at Northrup field this week-end. All available seats in the Minnesota sections were sold out two weeks ago, assuring a record throng in excess of 60,000.

Coach Ossie Solem plans to knit Iowa's defense together as tightly as possible in workouts this week.

Rain and a muddy field kept the Hawkeyes indoors during most of today's practice, during which Solem reviewed the mistakes made in the Indiana game, and gave a chalk talk on strategy to be used against Minnesota. With the Hawkeyes coming through the Hoosier game without a serious injury, Iowa's full strength will be available for the Gopher contest.

Since Deheer showed great improvement when shifted to guard last Saturday, Solem plans to keep him at this position and try Liggett, out since the Northwestern game, at a tackle post.

GOPHERS DOWNCAST.

Minneapolis, Minn., Nov. 2.—[Special.]—Post-mortems were held today as Minnesotans did their best to recover from the shock of their 6 to 0 defeat at the hands of Northwestern.

The players themselves, still showing disappointment over their first setback in four seasons, refused to offer any alibis. They praised their conquerors as they moved about the campus.

Late in the day they were ushered into Coach Bernie Bierman's office to look at the pictures of the Northwestern game and hear a lecture on the matter of overconfidence, a failing that Bierman figures had much to do with Saturday's defeat.

Coach Blames Overconfidence.

"That game was practically lost before it was ever played because the Gophers had heard so much that they were a cinch to beat Northwestern. And the game was definitly lost when the Gophers failed to react satisfactorily after Uram's long run in the first quarter.

"As the game was played it would have been a poor game if Northwestern had lost and we had won. The reason we lost was that we didn't play the football of which we were capable of to the limit. Northwestern did," Bierman said.

Bierman's worry today is whether the Gophers will recover the right mental attitude for the Iowa homecoming game which will be played here Saturday before 63,000 spectators, the biggest crowd ever to see a game here. The stadium already is sold out.

RAIN SLOWS MARQUETTE.

Milwaukee, Wis., Nov. 2.—[Special.]—Rain and mud cut into plans for a heavy workout at Marquette university today, but the squad utilized the time as Coach Murray drafted a defense for Creighton in anticipation of Saturday's game with the Bluejays at Omaha.

Scouts have reported that Creighton is stronger than in many years and that the unbeaten Golden Avalanche may expect a tough fight.

Casualties in the game with St. Mary's Gaels were Ralph Kuhn, tackle, and Ward Cuff, full back, but both apparently will be ready to start against Creighton.

N. U. Students Celebrate Victory; Classes Thinned

Still celebrating their football team's victory Saturday over Minnesota, Northwestern university students took an unauthorized holiday from classes yesterday. Most of them attended a massmeeting at the Foster avenue entrance to the Evanston campus, where they heard speeches by members of the football squad. A few students, however, attended classes. Earlier in the day Dr. Walter Dill Scott, president of the university, refused to dismiss classes.

YOU CAN'T CHEW OFF THE MOUTHPIECE!
STEMBITER YELLO-BOLE
YOU CAN'T BITE IT OFF
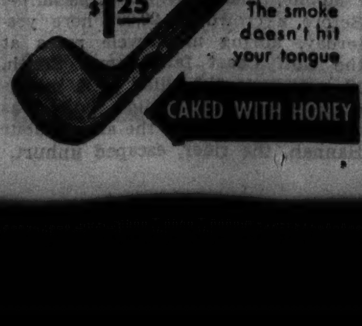
$1.25
The smoke doesn't bite your tongue
CAKED WITH HONEY

Rain Halts Drill at De Paul; May Work Inside Today

Rain yesterday prevented De Paul university from practicing for its homecoming game with undefeated North Dakota university Saturday at Wrigley field.

This afternoon Coach Jim Kelly may take his charges indoors. In North Dakota the Demons will be meeting one of the few unbeaten or untied teams in the country.

Three De Paul players received injuries in the Western State game, but the extent of their injuries has not been determined. They are Harry Postaer, quarter back; Frank Jenkevicius, guard, and Paul Mattei, full back.

The largest crowd of the season is expected to witness the game Saturday. Members of the De Paul "D" club, organized last fall, already have ordered a big block of tickets.

Bill Phillips celebrated his return to the Demon lineup after a three weeks' layoff with a touchdown against the Teachers, and is expected to wage a lively battle for individual offensive honors with Fritz Pollard Jr., former Senn High school football and track star, who is the spearhead of the North Dakota attack.

BUCK OF CARROLL COLLEGE LEADS SCORERS OF U. S.

New York, Nov. 2.—(AP)—A new national scoring leader bounced into the national picture during the week to take the first place from ball carriers who had been receiving more publicity.

Art Buck of the undefeated Carroll college team of Waukesha, Wis., emerged from obscurity to take his place at the head of the parade with 92 points in six games. He made nineteen points against Oshkosh Teachers Saturday. Buck's home is in Elmhurst, Ill.

Len Wilson of Appalachian State, Boone, N. C., again had to be content with second place although he moved ahead of Kentucky's Bob Davis, national leader a week ago. Wilson collected two touchdowns for 73 points while Davis failed to score and continued in third place with 66 points, one ahead of Dick Weisgerber of Willamette, Ore.

Records of the leading individual scorers follow:

	G.	TD.	Pat.	FG.	T.
Buck, Carroll, q.b.	6	13	11	1	92
Wilson, Appalachian, f.b.	6	12	1	0	73
Bob Davis, Kentucky, h.b.	6	11	0	0	66
Weisgerber, Willamette, f.b.	6	8	11	2	65
Szur, Canisius, h.b.	6	9	0	0	54
Manders, Drake, f.b.	6	8	0	0	48
Geyer, Northwestern, f.b.	5	6	6	1	45
Call, Utah, q.b.	5	7	0	0	42
Smith, Citadel, f.b.	7	7	0	0	42
Armfield, Davidson, q.b.	6	7	0	0	42
Folger, Clemson, h.b.	7	7	0	0	42
Rawlings, Arkansas, h.b.	6	5	0	0	30
Goddard, Wash. State, q.b.	6	5	0	0	30
Cleveland, Kas. State, q.b.	6	4	1	0	25

Avery Brundage Will Speak on Olympics Today

Avery Brundage, president of the National A. A. U., will speak on the Olympic games in Germany at noon today at a luncheon at the Chicago Engineers' club.

Layden Notes Improvement; Wants More

Notre Dame, Ind., Nov. 2.—[Special.]—Coach Elmer Layden allowed today that Notre Dame, despite its 7 to 2 victory over Ohio State Saturday, still can stand improvement.

"Our tackling was somewhat improved over the Pitt game," he said. "Our blocking still can stand a lot of work. We shall also stress protecting our kickers this week. Joe O'Neill was being pushed almost constantly and Ohio State scored its safety on Jack McCarthy's blocked punt."

All those who saw action Saturday were given a rest. The reserves were given a blocking and signal drill in the gymnasium. Rain prevented outside practice and a study of plays in dummy scrimmage in preparation for Saturday's Navy game at Baltimore.

Layden expects the hardest kind of a battle from the Middies, as well as from the Army the following week.

"The service teams are always great fighters, especially against each other and against Notre Dame," he said today. "Navy has had a lot of tough breaks, breaks which cost it victory against Yale and Princeton. It was defeated last Saturday by one of the strongest Pennsylvania teams in recent years."

All Irish casualties are expected to return to practice tomorrow.

NAVY GETS NEW PLAYS.

Annapolis, Md., Nov. 2.—(AP)—Fully aware of the task ahead, Naval academy football coaches today began grooming the Middies for the Notre Dame game Saturday at Baltimore.

Navy players saw motion pictures today of the Navy-Penn game and then worked on new plays. Tom Hamilton, head coach, ordered scrimmage for players who did not get in the Penn game.

The coaching staf wasted no regrets over the Navy's 16 to 6 loss to Penn. It pointed out that upsets this season have shown almost anything can happen when two good teams meet.

HOOSIERS GET REST.

Bloomington, Ind., Nov. 2.—[Special.]—Coach Bo McMillin prescribed rest for the Indiana university regulars today following their victory over Iowa, but sent the reserves through a scrimmage with the freshmen as the Hoosiers started practice for their intersectional game here Saturday against Syracuse.

The Crimson regulars reported only for a showing of motion pictures of the Iowa game. Willie Dileo, guard, who was injured in the Ohio State game two weeks ago, appeared to have benefited by inactivity last week-end and is expected to be ready for duty Saturday. Capt. Chris Del Sasso's knee injury failed to respond to treatment, however, and it is douotful if he will be able to play before the final game with Purdue. Del Sasso plays right tackle.

TWO WISCONSIN REGULARS AILING; TEAM EYES N. U.

Indifference Blamed for Chicago Defeat.

Madison, Wis., Nov. 2.—[Special.]—With two regulars and a reserve on the hospital list, Wisconsin today began preparations for a last ditch stand against undefeated Northwestern at Evanston next Saturday.

Missing because of injuries or illness are Full Back Eddie Jankowski, Fred Benz, varsity left end, and Eddie Misiak, reserve left half back. Jankowski, who injured his ankle during the first quarter of the Chicago game, will be on the side lines for several days, but, according to the team physician, should be ready to start against the Wildcats.

Benz May Be Ready.

Benz, X-ray reports reveal, has a broken bone in his hand, but he also will be available this week-end. Misiak, who was taken to the hospital last Friday night suffering from gallstones, may be out for the season, it was learned today.

Otherwise the squad survived the Chicago defeat in good shape, except in spirit. The Badgers haven't tasted victory since the opener with South Dakota State on Sept. 26. They came close in losing to Marquette, 12 to 6, but since then they have been licked by Purdue, Notre Dame, and Chicago.

Coach Stuhldreher blamed the Chicago defeat to indifference, more than anything else. "I expect them to bound back this week and give Northwestern a stiff battle, but it's hard to tell. It's all up to them," he declared.

Stuhldreher gave the squad a sharp lecture this afternoon and then sent three teams through a signal drill and limbering up exercises.

WOLVERINES GO INDOORS.

Ann Arbor, Mich., Nov. 2.—[Special.]—Rain drove the Michigan football team indoors today as it began preparations for the intersectional game next Saturday with Pennsylvania at Philadelphia.

Coach Harry Kipke, who said he would not make the drills too strenuous this week, gave out new plays and sought to eliminate the mechanical mistakes which gave Illinois a 9 to 6 victory last Saturday. There was a possibility that at least one scrimmage would be held before the team entrains Thursday.

Ball handling and blocking were emphasized. It was a Michigan fumble on the Wolverine 10 yard line that led to Illinois' first score, a field goal, and it was inefficient blocking that permitted the Illini to recover a blocked kick in the end zone for a touchdown.

The Michigan team came out of the Illinois game without an injury.

GROMMES & ULLRICH
Incorporated
CHICAGO, ILL.
BLACK LABEL
STRAIGHT BOURBON WHISKEY

This Whiskey Is 6½ Years Old
Exclusive formula for this distillation in the United States held by us.
Real Quality Bourbon Whiskey for Connoisseurs
93 Proof

TOUGH WHISKERS WILT-LOSE "STARCH"
when soaked with WILLIAMS

OLYMPIC SPEED-SKATING CHAMPION. At Lake Placid, in the 1932 Olympics, Dartmouth's great skater, Jack Shea, was the outstanding star of the speed events. "For years," he says, "there's been only one shaving cream for me—Williams! No other cream does such a swell job of soaking my whiskers soft."

NAT HOLMAN, brilliant forward of the original Celtics, now coach at C.C.N.Y., says: "I shave with Williams every day. It soaks my heavy whiskers down to the base. After rinsing off the lather, I finish up with a cooling dash of Aqua Velva."
Williams is "TWIN-ACTION" —Softens Skin—Wilts Whiskers Down to Base
THERE'S no need to suffer sore spots, neck pimples, razor burn from shaving! If your razor catches and scrapes, it's usually because whiskers are not soft, not completely wilted. Williams "Twin-Action" Cream dissolves that oily film around each whisker and drenches it right to the base. Your skin, too, is soaked soft, pliable—allows razor to shave off each hair closely, cleanly—without scraping.
Aqua Velva after shaving closes pores ... fights off dust, dirt, irritation ... cools and soothes your skin.
Soaks Whiskers Softer
AQUA VELVA
Williams Luxury Shaving Cream

PLAYERS IGNORE AMERICAN HOCKY CLUB'S TROUBLES

Team Carries On Despite Threatened Law Suit.

OSHAWA, Ont., Nov. 2.—(AP)—The troubles of the New York Americans have had the front office a trifle dizzy for the last few weeks since Owner Bill Dwyer's franchise was declared forfeited by the National Hocky league governors, but they haven't seriously affected Manager Mervin [Red] Dutton and his players.

Dwyer is ready to fight to retain the club, claiming the players still belong to him even if the franchise was taken away, and he threatens to go to court if the league tries to use his puck passers in the opening game at Chicago Thursday.

Forget About Lawsuits.

But the Americans figure they overcame plenty of handicaps to reach the semi-final playoff series last spring, and with the same pugnacious spirit and an improved squad they should be able to hurdle such barriers as lawsuits Late last season Dutton chalked up a "Keep punchin'" motto in the Americans' dressing room in Madison Square Garden and it's still there.

There have been a good many changes in the squad since last March, but the main cogs in the machine are back in place. The veterans have been battling so hard in the training sessions that few of the many youngsters who tried out with the team are likely to get any further than the New Haven International-American league club, with which the Americans have a working agreement.

Dutton plans to become a bench manager, turning over the defense duties to a greatly improved rear guard, consisting of burly Allan Shields, purchased from the Montreal Maroons; Johnny Gallagher, formerly of the Detroit Red Wings; Al Murray, and Red Doran.

Gallagher Makes Comeback.

Until an automobile accident put him out of commission a couple of years ago Gallagher was rated a top flight player and he seems to be making a comeback. Murray, one of the smallest and hardest hitting players in the league, held his place against the challenges of Jeff Kalbfleisch, who came up late last season with Doran, and Wilfred Fields, a bright rookie prospect. Roy Worters will guard the goal again.

Dave [Sweeney] Schriner, league leading marksman, Art Chapman, a great player, and Lorne Carr will be the main attacking body. Schriner seems to have gained confidence since last year and his play may show a corresponding improvement.

The Americans lost a fine forward, Nels Stewart, as well as Defenseman Joe Jerwa, through their failure to complete last season's deal with Boston. But Stewart, dissatisfied with the terms offered by the Bruins, may be back. Another newcomer is Joe Lamb, veteran winger, who came from Montreal in a trade for Carl Voss.

NARRAGANSETT RESULTS.

FIRST RACE—Purse $1,000, claiming, 2 year olds, 6 furlongs:
Eruption, 100 [Bierman]...13.00 5.70 4.30
Jigaway, 108 [Dougherty] 5.30 4.70
Whittle, 101 [Barba]...... 6.50
Time, 1:12 4-5. Kenner, Foxo, Osmuck, Edification, Paques, Sarouk, Minda, and Frascati ran.

SECOND RACE—Purse $1,000, claiming, 3 year olds and up, 6 furlongs:
Our Crest, 98 [Swain].....11.70 6.50 3.40
Demonstration, 106 [Collins] 5.40 3.30
El Bandido, 113 [Hunter] 2.80
Time, 1:11 4-5. Be Big, Regula Baddun, Crinoline, Dark War, Bibbies Choice, Fair Countess, Blackmail, Character, and Baydrop ran.

THIRD RACE—Purse $1,000, claiming, maidens, 3 year olds and up, 1 1-16 miles:
Captain Hull, 112 [Steven'n] 6.40 3.40 3.00
Behind Me, 109 [Rosen] 4.00 3.20
Sweet Beauty, 107 [Leish'] 5.30
Time, 1:48 4-5. Yankee Prince, Diantha, Hasty Hanna, Harry Bernard, Holdout, Mad ...

PIMLICO CHART

PIMLICO ODDS & JOCKIES

Seedling	10	100	I. Anderson	15-1
Markme	15	111	No boy	6-1
Mariolet	17	109	R. Morris	10-1
Senator D.	13	108	No boy	10-1
Belleck	1	104	No boy	20-1
Queen Elizabeth	2	109	I. Hanford	3-1
Pumice Stone	3	111	No boy	6-1
Busy Tony	4	108	J. Stout	30-1
Sir Rose	5	111	E. Smith	8-1
Letter Box	6	104	K. M'Combs	10-1
Flosilda	9	105	J. Renick	30-1
Gorgeous Hussy	11	108	Malley	30-1
Miss Jones	12	105	J. Wagner	15-1
Stipulate	14	108	No boy	8-1
Lady Carrot	16	108	No boy	10-1

Daily Doubles

PIMLICO.
Gold Flag and Rowes Crump.............$38.90

CHURCHILL DOWNS.
Miss Lily and Petty Taw..............$25.40

NARRAGANSETT.
Eruption and Our Crest..... ....$74.70

ARLINGTON DOWNS.
Master Time and Jirasol II..........$102.00

NARRAGANSETT ENTRIES.

FIRST RACE—Purse $1,000, claiming, 3 year olds and up, 6 furlongs:

Dornoch	111	Uppercut	109
Bright Don	111	Scotch Soldier	109
*Shantime	95	Nalita J.	102
Redley	105	*Mieletta	97
Spittenimage	105	Sun Teatime	108
*Bickering	104	Feudal Lord	111

SECOND RACE—Purse $1,000, claiming, 3 year olds and up, 6 furlongs:

Big Fish	113	Glistening	106
Itsie Bitsie	105	Catchall	111
A. O'Connell	105	Shepherd Boy	111
Johnnycake	107	Trujillo	105
Primer	109	Sir Thomas	111
Lady Pal	108	*Zowie	97

THIRD RACE—Purse $1,000, claiming, 2 year olds, 6 furlongs:

TODAY'S SELECTIONS

CHURCHILL DOWNS, LOUISVILLE, KY.
[FAST.]
1—Miss Twinkle, Vella's Choice, Sir Ajax.
2—Chilkat, Putzen, Van Nuys.
3—Miss Lizzie, Over Yonder, Taipan.
4—Lucky Ducky, My Elsie, Joeno.
5—WATERCURE, Star Bud, Marie Jean.
6—Squeezer, Communist, Ilchester.
7—St. Jensund, Paul T., Our Sammy.

NARRAGANSETT, PAWTUCKET, R. I.
[FAST.]
1—Feudal Lord, Teatime, Dornoch.
2—JOHNNYCAKE, Primer, Shepherd Boy.
3—Al Carly, Gleaming, More Poise.
4—Sock Dologer, Revelish, Barbara J.
5—Sandy Boot, Brendard, Skipton.
6—Battling Girl, Parity, Hot Cake.
7—Foreign Legion, Lady Hockberger, Hokuao.

ARLINGTON DOWNS, ARLINGTON, TEX.
[FAST.]
1—Albino, Misinformation, Mereta.
2—No Change, Animate, Dorothy W.
3—Outbound, My Ideal, Autumn Leaves.
4—EPINEL, Volomite, Chief's Ranger.
5—Grey Streak, Fanfern, Stop Scout.
6—Black Nose, Golden Fate, Whisking.
7—Modesto, Barney Keen, Dancing Boy.
8—Grandpa's Boy, Koterito, Au Kai.

PIMLICO, MD.
[FAST.]
1—Harry's Dream, Offender, Disown.
2—Floradora, Bird Flower, Lovely Girl.
3—Acatauw, Sangfroid, Count Rae.
4—Bootmaker, Her Reigh, Phantom Fox.
5—Malbrouk, Conquer, Knight Warrior.
6—FLYING CROSS, Privileged, Brooklyn.
7—Skyride, Shyno, Seedling.

ARLINGTON DOWNS ENTRIES.

FIRST RACE—Purse $800, claiming, 2 year olds, 6 furlongs:

Mereta	108	Think Fast	108
Kah Minca	108	*Misinformation	110
*Angelita	110	*Frank C.	113
Pleasing Color	111	*Albino	110

SECOND RACE—Purse $700, claiming, 3 year olds and up, Waggoner course, 6½ furlongs:

*Aniela G.	101	Play May	106
Handy Baggage	109	No Change	112
Draco	112	*Miss Flicker	101
*Animate	110	Laverne Leader	109
*Epiwitch	101	Dorothy W.	106
Albane	115	Little Henry	112

THIRD RACE—Purse $700, claiming, ...

TANFORAN ENTRIES.

Rodney Pan	110	Happy Bolivar	113
Grog	113		

SIXTH RACE—Purse $700, claiming, 3 year olds, mile and 70 yards:

Mattie Houser	106	Binocular	103
Fair Quest	109	Quick Look	106
Danfield	113	Valina	113
Rotherham	116	Marco	106
Radio Beam	110	Upholder	106
Chryseis	106		

SEVENTH RACE—Purse $600, claiming, 3 year olds and up, 1 1-16 miles:

Cross Kin	109	*Lanty Boy	110
Poco Diablo	112	Tristrap	112
Emgee	110	*Saracen Maid	104
Lorena J.	109	*Lady Torchilla	104
Rome Vennie	112	Precisely	112
Swifter	115		

EIGHTH RACE—Purse $600, claiming, 3 year olds and up, 1 1-16 miles:

*Sue Grafton	100	Teresina	109
Electric Gaff	112	*Boon Time	112
Brimfield	115	*Ina Mae	107
Patcheye	112	Neon	109
*Dude Rancher	107	*Beeson	107

*Apprentice allowance claimed.

Boy Killed by Motorcycle Rider During Mobile Races

Mobile, Ala., Nov. 2.—[Special.]—Before a crowd of 20,000 here yesterday, during motorcycle races at the Gulf Coast fair, James Smith, 10, was instantly killed by a motorcycle rider. The child's body was thrown many feet in the air. Wilbur Hannah, the rider, escaped unhurt.

ALL LIVE STOCK RISES; ELECTION LOWERS SUPPLY

Cattle Highest in Seven Months; Meats Advance

A pre-election drop in live stock supplies yesterday caused a rise in prices at the stockyards and an upturn in most classes of meats at the principal distributing points. Offerings of meat animals were lightest for a Monday in recent weeks; a total of 59,000 cattle, calves, hogs, and sheep arriving compared with 79,477 Monday of last week, a cut of 25 per cent.

Cattle soared to a new seven months' high on the lightest Monday receipts since June 29. Prices ruled strong to 25 cents higher, some sales of better grades indicating more gain, with top steers taking the lead on the rise. Three carloads of 1,105 to 1,255 pound steers sold at $11.65, the highest price paid here for cattle since March.

Sharp Rise in Six Weeks.

This mark stands $1.15 above the top sale at the middle of last month and $2.25 above the late September peak, a rise of 23 per cent in less than six weeks. Bulk of steers brought $8 to $11, the plainer quality of the supply holding the inside price down.

Calves were weak to 25 cents lower. Farmers showed less interest in stockers and feeders and prices in that division were mostly steady.

Hogs recovered 10 cents of the recent sharp losses as supplies fell to 20,000, against 27,524 the previous Monday. The average for the session at $9.30 was 10 cents above the close of last week.

Packers gave steady to 25 cents higher prices for slaughter lambs, paying $9.25 for the best ewe and wether natives and $9.15 for the best 85 to 90 pound "fed" stock.

SUPPLIES ARE LOW

Volume of live stock handled at the Chicago stockyards last month showed a substantial increase over the record lows of a year ago, but barring 1935 the receipts were smallest for the month in many years. Arrivals of all animals aggregated 981,532 head, compared with 822,728 in October, 1935, and with 1,249,254 two years ago.

The total number of carloads at 14,787 included trucked in receipts in terms of railroad carloads, compared with 13,387 a year ago, but barring 1935 it was the smallest October car total since 1882, when 14,672 carloads arrived, seventeen years after the stockyards were established on their present location.

Receipts for Three Years Compared.

Chicago receipts during October for three years follow:

	1936.	1935.	*1934.
Cattle	222,522	219,898	288,165
Calves	39,479	40,411	60,390
Hogs	407,668	308,504	505,792
Sheep	311,186	252,705	392,958
Horses	677	1,210	1,949
Total	981,532	822,728	1,249,254
Carloads	14,787	13,387	18,651

Receipts for the first ten months of the last three years follow:

	1936.	1935.	*1934.
Cattle	1,610,379	1,627,137	2,308,472
Calves	308,747	391,621	646,733
Hogs	2,709,439	2,864,714	5,186,229
Sheep	1,818,963	2,554,529	2,511,655
Horses	13,957	16,467	17,765
Total	6,461,485	7,454,468	10,670,854
Carloads	109,634	111,028	168,057

The October, 1934, receipts include 36,110 cattle, 12,536 calves, and 50,708 sheep owned by the government. The totals for the ten months of 1934 include 360,488 cattle, 208,878 calves, and 78,359 sheep owned by the government.

CHICAGO LIVE STOCK

All prices are in dollars per 100 pounds:

HOGS.
Receipts, 20,000; shipments, 2,500.

Good to choice, 140@180 lbs.	$ 8.50@ 9.30
Good to choice, 190@210 lbs.	9.35@ 9.50
Good to choice, 220@250 lbs.	9.35@ 9.55
Good to choice, 260@325 lbs.	9.25@ 9.55
Good to choice, 350@400 lbs.	9.10@ 9.25
Light pack. sows, 270@350 lbs	8.85@ 9.10
Heavy pack. sows, 350@550 lbs	8.60@ 9.00
Pigs, common to best	3.50@ 8.25

CATTLE.
Receipts, 18,000; shipments, 5,000.

Prime steers, 1,000@1,500	$11.00@11.65
Good to best, 700@1,000	10.50@11.65
Poor to best, 700@1,500	6.00@11.65
Low grade steers	4.25@ 5.90
Bulk of steers	8.00@11.00
Cows, choice to prime	6.00@ 7.00
Cows, good to choice	5.40@ 6.00
Cows, fair to good	4.50@ 5.40
Cows, common to fair	4.25@ 4.50
Canners and Cutters	2.75@ 4.15
Hefers, yearlings, fair to best	6.00@11.00
Hefers, common to fair	4.50@ 6.00
Stockers and feeders	4.15@ 8.25
Calves, poor to best	4.50@ 9.75
Bulls, bologna, com. to choice	4.25@ 5.75
Bulls, beef, butch., fair to best	5.40@ 6.75

SHEEP.
Receipts, 19,000; Shipments, 3,000.

Native lambs, fair to best	$ 8.50@ 9.25
Native lambs, common to fair	7.25@ 8.50
Native buck lambs, fair to best	7.50@ 8.25
Native lambs, culls	5.00@ 7.00
West. range lambs, gd. to choice	8.75@ 9.00
West. range lambs, fair to good	8.50@ 8.75
Feeding lambs, best grade	8.00@ 8.50
Feeding lambs, com. to fair	5.00@ 7.75
Ewes, light, good to choice	3.50@ 4.00
Ewes, light, fair to good	3.00@ 3.50
Ewes, culls to fair	2.50@ 3.00
Ewes, heavy, fair to best	2.50@ 3.00
Yearlings, wethers	4.00@ 7.50
Bucks	1.75@ 2.50

COMPARATIVE PRICES.

HOGS—Bulk of sales yesterday	$ 9.00@ 9.50
One month ago	11.15@12.65
One year ago	8.75@ 9.35

Top yesterday, $9.55; average, $9.30.
Hog prices for a year ago include $2.25 processing tax. This tax ended Jan. 6, 1936, when it was declared unconstitutional by the Supreme court.

CATTLE—Bulk of sales yesterday	$ 8.00@11.00
One month ago	8.50@ 8.75
One year ago	8.25@12.00

Top yesterday $11.65; average, $9.50.

LAMBS—Bulk of sales yesterday	$ 7.75@ 9.00
One month ago	8.75@ 9.00
One year ago	9.50@ 9.75

Top yesterday, $9.25; average, $8.40.

METALS.

NEW YORK, Nov. 2.—(AP)—COPPER—Firm. Electrolytic spot and future, 10.00c per lb; export, 10.45c. TIN—Barely steady. Spot and nearby, 45.75@45.87½c per lb; future, 45.40@45.55c. LEAD—Steady. Spot New York, 4.80@4.85c per lb; East St. Louis, 4.65c. ZINC—Firm. East St. Louis spot and future, 4.85c per lb. IRON—Firmer. No. 2, f. o. b. eastern Pennsylvania, $20.50 per ton; Buffalo, $19.50; Alabama, $15.50. ALUMINUM—19.00@22.00c per lb. ANTIMONY—Spot, 12.50c per lb. QUICKSILVER—$93.00@95.00 per flask. PLATINUM—$48.00 per oz. WOLFRAMITE—$15.25@15.50. STEEL—Prices were 100 lbs f. o. b. Pittsburgh: Blue annealed sheets, hot rolled $2.20; galvanized sheets, $3.20; black sheets, hot rolled, $2.60; steel bars, $2.05.

MINNEAPOLIS FLOUR.

MINNEAPOLIS, Minn., Nov. 2.—(AP)—FLOUR—Carload lots, per brl in 98 lb cotton sacks: Family patents, unchanged, $7.10@7.30; standard patents, unchanged, $6.70@6.90; shipments, 25,586 brls. Pure bran, $28.00@28.50, and standard middlings, $33.00 per ton.

REPUBLICAN

CHICAGO STOCKS

CASH GRAIN

FIELD SEEDS

COMMODITY PRICES

PRIMARY GRAIN MOVEMENT

HAY MARKET

GRAIN IN OTHER MARKETS

CHICAGO GRAIN PRICES

BOARD OF TRADE SALES

GRAINS EASIER; TRADING QUIET BEFORE HOLIDAY

Corn Dealt In Under New Style Contracts.

Pre-holiday dullness prevailed in grain markets yesterday and price changes were confined to small fractions. Speculative interest was at a minimum. Prices of wheat futures closed ¼ to ⅞ cent a bushel lower, the full decline on the July option. Corn futures were unchanged to ¼ cent lower.

Wet weather over the corn belt, which effectively will delay the harvest of the new crop for several days, largely offset the receipt of 108,000 bushels of Argentine grain at Chicago as a market factor.

Trading in new and old style May and July corn contracts was inaugurated yesterday on the Chicago Board of Trade. Old style contracts permit the delivery of cash corn containing as much as 25 per cent of Argentine flint corn.

Corn Grading Is Changed.

The new department of agriculture grades, which will become effective in January, provide that not to exceed 5 per cent of the flint variety can be mixed with dent corn. Only the new grade of corn can be delivered on new style contracts.

The grain trade's reaction to practical elimination of the threat of a delivery of Argentine corn on future contracts was shown in the premium of ½ cent a bushel which prevailed for new style May delivery over old style. New May option closed at 90½ cents.

The rules of the Chicago Board of Trade provide that only grain graded in accordance with department of agriculture regulations can be delivered on futures contracts. The change in corn grades was made by the department following complaints by the grain trade, which feared the larger mixture of Argentine flint corn with the domestic dent type would handicap the market.

Comparative Prices.

Closing prices of the December delivery of leading grains at Chicago, with comparisons, follow:

	Yesterday.	Saturday.	Week ago.	Month ago.
Wheat	$1.14	$1.14¼	$1.15½	$1.13¾
Corn	.94⅞	.94⅞	.94⅞	.94⅛
Oats	.41¼	.41	.41	.40¾
Rye	.82¾	.83	.83⅜	.81⅛

Unconfirmed reports that the Argentine government will abolish the minimum price of approximately 90 cents a bushel, which was paid for the 1935-'36 harvest, largely were responsible for weakness in the Liverpool and Winnipeg wheat markets. Prices at the dominion exchange lost a major fraction, while Liverpool was 1 to 1¾ cents a bushel lower.

Should the Argentine government eliminate the guaranteed wheat price for the 1936-'37 harvest, that nation would be the only major exporting country which does not provide protection to its farmers against a decline in the market. Canada has a minimum price of 87½ cents a bushel.

Soy beans provided the bright spot yesterday in an otherwise uninteresting grain market, prices of futures closing 1¼ to 1⅜ cents a bushel higher.

MONEY AND EXCHANGE

NEW YORK MONEY MARKET.

NEW YORK, Nov. 2.—(AP)—Call money steady; 1% all day; prime commercial paper ¾%; time loans steady; 60 days-6 mos., 1¼% offered; bankers' acceptances unchanged; 30 days, 3/16@⅛%; 60-90 days, 3/16@⅛%; 4 mos., ¼@3/16%; 5-6 mos., ⅜@5/16%; rediscount rate, New York reserve bank, 1½%. Bar silver steady and unchanged from Friday, Oct. 30, at 44¾.

FOREIGN MONEY MARKET.

LONDON, Nov. 2.—(AP)—Bar gold declined ½d to 142s 2½d. [Sterling price equivalent at $34.76.] Bar silver steady and unchanged at 20d. [Sterling price equivalent to 44.00 cents.] Money, ½%. Discount rates, short bills, 9/16%; three months bills, 9/16@⅝%.

FOREIGN EXCHANGE.
[Quotations are in American cents.]

	Nov. 2	Oct. 31.	Wk. ago.	Yr. ago.
London	489.00	488.93¾	488.825	491.87½
Paris	4.65⅛	4.64⅞	4.65 1/16	6.59
Italy	5.26½	5.26½	5.26½	8.08
Belgium	16.88	16.88½	16.83½	16.85
Switz'l'd.	22.98½	22.98½	22.99	32.51
Holland	54.09	54.16	53.95	67.96
Denmark	21.84	21.83	21.83	21.96
Sweden	25.22	25.21	25.21	25.36
Norway	24.57	24.57	24.56	24.71
Spain	......	......	......	13.66
Germany	40.23	40.23	40.21	40.24
†Do	22.35	22.25	21.75	......
‡Do	21.35	21.25	21.00	......
Austria	*18.73	*18.73	*18.73	18.83
Poland	18.87	18.87	18.86	18.86
Greece	.90	.89½	.89½	.94⅛
Rumania	.75	.75	.75	.82
Jugo-slav.	2.35	2.35	2.34	2.29
Czechosl	3.54¼	3.54¼	3.54¼	4.14⅛
Finland	2.16	2.16	2.17	2.18
Canada	100.06¼	99.93¾	100.01 1/16	99.06⅛
Argentina	27.90	27.90	27.90	27.25
Brazil	*8.80	*8.80	*8.80	8.57
Hongk'g	30.50	30.50	30.44	42.25
Shanghai	29.62½	29.62½	29.62½	31.12½
Japan	28.60	28.60	28.58	28.75
India	36.98	36.98	36.98	37.15
Chile	5.30	5.30	5.30	5.20
Singapore	57.45	57.45	57.45	57.75
Hungary	19.80	19.80	19.88	29.70
Mexico	27.88	27.88	27.80	27.85

*Nominal. †Registered travel. ‡Registered commercial.

GRAIN STATISTICS

United States visible supply of wheat decreased 1,011,000 bu last week; oats, 1,186,000 bu; rye, 209,000 bu. Corn increased 89,000 bu; barley, 108,000 bu. Details:

	This week.	Last week.	Year ago.
Wheat	70,459,000	71,470,000	77,301,000
Corn	3,398,000	3,309,000	1,827,000
Oats	46,515,000	47,701,000	45,021,000
Rye	6,089,000	6,298,000	9,237,000
Barley	17,489,000	17,381,000	16,080,000

Chicago Grain Stocks.

Wheat stocks in all positions in Chicago decreased 49,000 bu last week; oats, 110,000 bu; rye, 123,000 bu. Corn increased 93,000 bu; barley, 32,000 bu. Details, last three ciphers omitted except in the totals:

	Public.	Private.	Total.	Year ago.
Wheat	4,129	5,370	9,499,000	9,537,000
Corn	11	279	290,000	357,000
Oats	3,469	6,360	9,829,000	6,220,000
Rye	599	1,368	1,967,000	3,989,000
Barley	358	2,007	2,365,000	446,000

Contract Grain Stocks.

Contract grades of wheat in Chicago public elevators decreased 25,000 bu last week; corn, 2,000 bu. Details:

	This week.	Last week.	Year ago.
Wheat	3,421,000	3,446,000	3,066,000
Corn	11,000	13,000	3,000
Oats	3,386,000	3,412,000	1,191,000
Rye	599,000	566,000	2,775,000
Barley	358,000	289,000	15,000

WHEAT IN U. S. FUNDS

[Per bushel.]

	Mon.	Sat.
Chicago, December	$1.14	$1.14¼
Winnipeg, December	1.05	1.05⅜
Liverpool, December	1.17⅛	1.19¼
*Do No. 2 Manitoba	1.26⅛	1.28⅜
*Do No. 3 Manitoba	1.23⅜	1.26⅛
*Do Australia	1.29	1.32
Rotterdam November	1.06⅝	1.07¾
Buenos Aires, November	.94½	.94⅜
Do December	.92¼	.93⅛

*Cash grain.

ASK SUPREME COURT RULE ON COMMODITY ACT

Two Chicago Groups File Actions.

Members of the Chicago Mercantile exchange and the Chicago board of trade yesterday filed separate petitions before the United States Supreme court in Washington, D. C. asking it to rule upon the constitutionality of the Commodity exchange act of 1933 without awaiting a ruling by the Circuit Court of Appeals.

They appealed findings of the federal District Court of Northern Illinois. Judge John P. Barnes on Aug. 25 ruled the act constitutional and Judge James H. Wilkerson on Sept. 11 dismissed a suit brought by Board of Trade members, ruling that the case did not contain sufficient grounds for an injunction to restrain enforcement of the act. Judge Wilkerson did not rule upon the constitutionality of the act.

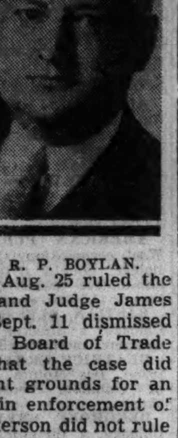

R. P. BOYLAN.

Filed on Behalf of Brokers.

The petitions were filed yesterday by Attorneys Walter Bachrach and Arthur Magid, 231 South La Salle street. One petition was on behalf of William S. Moore and all other floor broker members of the Chicago Mercantile exchange.

Defendants in this action are the exchange, its board of directors, Secretary of Agriculture Henry A. Wallace, Leslie A. Fitz, supervisor in charge of the commodity exchange administration in Chicago; Secretary of Commerce Roper, Attorney General Homer S. Cummings, United States District Attorney Michael L. Igoe, and Ernest J. Kruetgen, postmaster of Chicago.

The other petition was filed on behalf of James E. Bennett & Co., F. S. Lewis & Co., Uhlmann Grain company, Bartlett Frazier company, Richard Gambrill Jr., Edwin O. Myers, and John H. Fisher, members of the board of trade.

Defendants in Other Case.

Defendents are the board of trade, Robert P. Boylan, president, directors, and the same government officials named in the Chicago Mercantile exchange action.

Moore's case questions the constitutionality of the act as applied to transactions for future delivery in butter, eggs and Irish potatoes. The other case deals with the future delivery of grain.

"This case presents grave constitutional questions, and the public interest will be promoted by a prompt settlement in this court of the questions involved," says each of the petitions.

The petitions point to the bills of complaint which contended that the act as a whole is unconstitutional because it seeks to regulate a purely local and intrastate activity, trading in commodity futures.

Judge Barnes had held the act constitutional on the grounds that it was merely an extension of the provisions of the grain futures act of 1922, which had been upheld by the Supreme court in the case of the Chicago Board of Trade versus Olsen.

Overruling Requested.

Yesterday's petitions ask the Supreme court to overrule the decision in the Olsen case, saying the basis for that decision has been "completely swept away" by two recent decisions of the court.

"The important question presented here," says one petition, "is whether the basis of the Olsen decision—that a purely local and intrastate activity is subject to federal control because of conditions existing therein which affect interstate prices—has not been swept away by two recent decisions of this court, holding squarely that such price effects are but indirect effects and, therefore, furnish no valid basis for federal regulation or control of intrastate activities.

"To the extent that the decision in the Olsen case is in conflict with the later Schechter and Carter decisions, it should be definitly overruled. The district court, in holding that congress in passing the act did not transcend its constitutional powers, decided a federal constitutional question in a way probably in conflict with the applicable decisions of this court."

Railroad Freight Trafic Shows Decline for Week

First reports from railroads yesterday on carloadings for the week ended Oct. 31 generally showed a decline as compared with the preceding week. All registered substantial gains over the corresponding week a year ago. Reports follow:

	Week ended Oct. 31.	Previous week.	Same week last year.
Balt & Ohio	52,854	54,003	44,014
Atchison	31,680	32,208	28,070
Milwaukee	21,942	32,167	27,888
Rock Island	26,524	26,826	22,932

REPUBLICAN

FOR PRESIDENT OF THE UNITED STATES
ALFRED M. LANDON
Independence, Kans.
FOR VICE-PRESIDENT OF THE UNITED STATES
FRANK KNOX

200 Lake Shore Dr., Chicago

Home Owners Attack HOLC Foreclosures

Attacking the constitutionality of the Home Owners' Loan act of 1933, one hundred and thirteen Chicago home owners yesterday joined in a suit filed in the United States District court to restrain the HOLC from proceeding with foreclosure cases now pending in the State Circuit and Superior courts.

The bill, which was assigned to Federal Judge William H. Holly, asks that the HOLC be further restrained from engaging in or attempting to engage in any transactions or enterprises authorized by the HOLC act.

"The Home Owners Loan act of 1933 in setting up a corporation for the purpose of lending money to home owners does not fall within the powers of congress under the constitution," the petition charged.

Attacks Action of Congress.

"Congress had no right to create a corporation to be used as an instrumentality of government to accomplish their purposes.

"The federal government is one of delegated powers and has only such as are expressly conferred upon it and such as are reasonably to be implied from those granted. Nowhere in the constitution is congress given the power, expressedly or impliedly, to create a corporation whose purposes are the lending of money to home owners for the liquidation and refinancing of their mortgages."

The petition adds that the home owners were forced by "economic coercion" to apply for loans, that the original mortgages insisted that the mortgagors borrow from the HOLC, and that the home owners had no desire to make a government loan.

Assail Foreclosure Actions.

The HOLC act, the petition said, provides that the corporation may grant an extension of time for payment of any installment of principal or interest on the loan. The bill continues:

"That, although the security for the mortgage has in no way been impaired, and your plaintif's conditions are such as to merit an extension of time, yet the HOLC has refused to grant such an extension and has proceeded to foreclose and is threatening to foreclose on all of plaintifs' property."

In addition to halting the foreclosure the petition asks that the court appoint a receiver to take over all of the business and assets of the HOLC. It sets forth that the petitioners are willing to pay 5 per cent interest on their principal indebtedness pending outcome of the suit.

CHICAGO TRANSIT VOLUME HIGHER DURING OCTOBER

Chicago's three principal transportation agencies yesterday reported the number of passengers carried in October was sharply above the total for the same month of last year. The gains continued the improvement which has been under way for several months.

The Chucago Surface lines reported that 62,621,029 revenue passengers were carried last month, an increase of 8.28 per cent over October, 1935. The October, 1936, figure included the estimated number of transfers from the elevated lines. The surface lines carried 57,083,900 passengers in September.

The Chicago Rapid Transit company reported the number of passengers carried in October was 5.45 per cent over the total handled in October, 1935. The October volume this year included transfers from other agencies.

For October the Chicago Motor Coach company reported the number of passengers carried was 31.1 per cent over the total handled in the same month of 1935. For the first ten months of this year there was an increase of 21.86 per cent. Both figures include elevated transfers.

COURT STUDIES GREAT WESTERN WAGE REQUEST

A request by trustees of the Chicago Great Western railroad for instructions whether or not to pay $60,000 in wage claims awarded by the national railroad adjustment board was taken under advisement yesterday by Federal Judge Charles E. Woodward. The board granted employés of the railroad the $60,000 for alleged violation of contract rules regarding service hours.

Patrick H. Joyce and Luther M. Walter, trustees of the railroad, declined to pay the award unless they were so instructed by the federal court which is administering the affairs of the line under section 77 of the amended bankruptcy act.

Union employés of the railroad early last October discussed a strike to compel payment, but later decided to delay action until the court made a ruling on the petition of the trustees.

Several Eastern Producers Advance Pig Iron$1PerTon

New York, Nov. 2.—[Special.]—An advance of $1 a ton in pig iron prices, effective Wednesday, was announced today by several eastern producers. This is the first change in pig iron prices since a year ago, when the price was increased 50 cents a ton. Pittsburgh producers are expected to follow the increase, which was caused by a shortage of pig iron.

Orders Chicago Hearings on Freight Forwarding

Washington, D. C., Nov. 2.—(AP)—The interstate commerce commission announced today that hearings would be conducted in Chicago beginning Nov. 30 on car loading and freight forwarding business. Previous hearings had been conducted in New York.

How the War Scare Has Affected the 1936 'War Stocks'

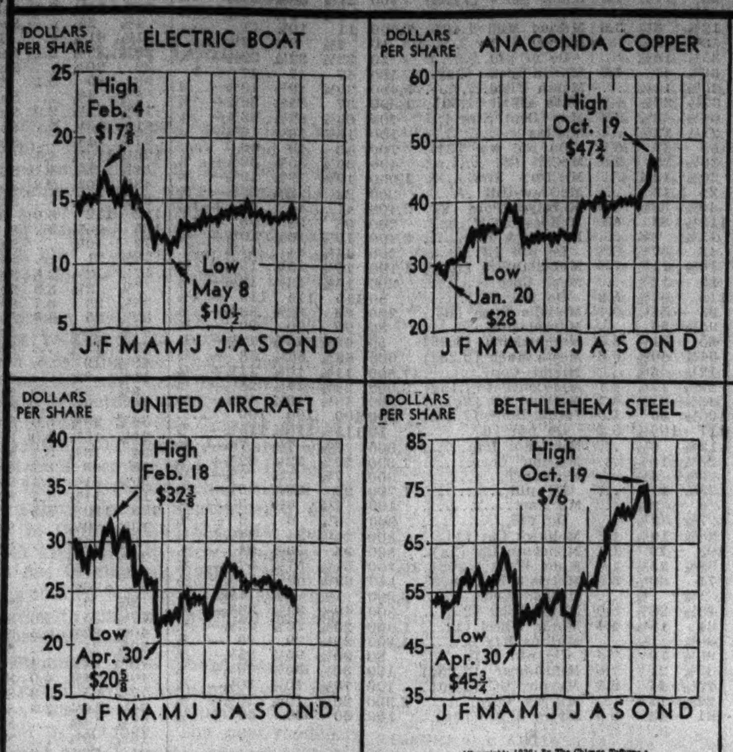

(Copyright: 1936: By The Chicago Tribune.)

New Deal Act Prevents U. S. Truck Buying

New York, Nov. 2.—[Special.]—The United States government was placed today in a position where it could not obtain the quantity of motor trucks required for public use. The unprecedented situation was brought about by the refusal of large motor manufacturers to bid on a governmental order because of the Walsh-Healy act.

General Motors corporation, International Harvester company, and Reo Motor Car company were among the companies that declined invitations to bid on a governmental inquiry for a larger number of requisitioned trucks, although they did bid on a few small requisitions held exempt from operation of the law.

Only Complete Bid Too High.

The only complete bid received by the government was for one contract for 16 dump trucks and another for 12 submitted by a small truck manufacturer in North Carolina. This bidder's price exceeded the amount of money allocated for the purchases.

The Walsh-Healy act adopted by the last congress, provides that manufacturers or dealers bidding on government contracts must agree to establish an eight-hour day and forty hour week in their plants, ban convict and child labor, provide sanitary working conditions for employés, and pay "minimum wages of their respective districts."

Bills Cause Controversy.

The bill, when it was under discussion in congress, was spoken of as a measure to bar sweatshops from competing for government contracts. Since becoming a law, it has grown into one of the most controversial items of the New Deal.

Enforcement of the measure rests with the department of labor, which has set up a special administrative unit for the purpose. Secretary Perkins said recently that the department's determination of what constitutes minimum wages of separate districts would only be made after public hearings.

ELECTION DELAYS DIVIDEND ACTION BY BIG CONCERNS

With the national elections taking place today a number of leading companies yesterday postponed action on their dividends which had been scheduled for yesterday. General Motors put over its action until next Monday, Standard Oil Company of Indiana will consider its payment later in the week, and Goodyear Tire and Rubber deferred action on refunding back dividends on its preferred until next Monday.

Directors of International Nickel Company of Canada, Ltd., yesterday raised the dividend rate on common stock to 40 cents a share. A dividend of 35 cents was paid Sept. 30 and in June the payment was 30 cents and in March 25 cents.

National Pressure Cooker company directors declared the regular quarterly dividend of 15 cents a share and an extra of 20 cents.

Clarke Suit Against Atlas Transferred to U. S. Court

New York, Nov. 2.—[Special.]—The suit by Harley L. Clarke against the Atlas corporation and Floyd B. Odlum seeking to extend an option for the purchase from the Atlas corporation of its stock in the Utilities Power and Light corporation, which was alleged to have expired on Oct. 10, was transferred today from the Supreme court to the federal court. The application for transfer was made by Odlum and the Atlas company on the ground that Clarke is a resident of Chicago, while Odlum is a resident of Connecticut.

MARKET HOLIDAY

Principal commodity and security exchanges of the United States will be closed today for the elections. Banks in Illinois and New York will be closed. However, the Chicago Live Stock exchange will conduct business as usual.

The Paris bourse, the New Orleans cotton market, and the Buenos Aires grain market were closed yesterday in observance of All-Saints day.

CANADA PUTS LAND, SEA, AIR TRANSPORT UNDER NEW BUREAU

OTTAWA, Ont., Nov. 2.—(AP)—Land, sea, and air transportation and all government activities in passenger and freight systems were consolidated today into the department of transport. C. D. Howe, head of the new department, indicated that the scope of the department would include:

Plans for the immediate establishment of trans-Canada air mail and passenger services with field facilities equal to the best in America.

Extension to the Pacific coast of the proposed British air service from England to Montreal, to be operative in 1938.

Conversion of the board of railway commissioners into a transportation commission with regulatory powers over all forms of transportation.

Early consideration in parliament of the capital structure of the Canadian National Railways.

The new department embraces the following branches of government activity: Railways, canals, marine, civil aviation, all harbors including the seven national harbors under a central board, radio including national broadcasting and government radio services, meteorological services, the Canadian travel bureau, and numerous associated public services.

MILWAUKEE ROAD HEADS CLEARED OF 'IRREGULARITY'

In a report submitted to Federal Judge James H. Wilkerson yesterday, George I. Haight and Walter J. Cummings, two trustees of the Chicago, Milwaukee, St. Paul and Pacific railway, stated that an exhaustive investigation had failed to disclose any "irregularities, fraud, misconduct, or mismanagement in the operation of the road."

The investigation was made on orders of Judge Wilkerson after Julian Weiss, New York attorney representing minority bondholders, had charged the former management, including Henry A. Scandrett, the president, was dominated by Wall street bankers and had covered up irregularities. Scandrett, who is the third trustee of the road, as an interested party, did not participate in the investigation.

The investigation embraced the purchase by the railroad of the Chicago, Milwaukee and Gary railway, lease of the Chicago, Terre Haute and Southeastern railway, operations of the Milwaukee Land company, development of the Puget Sound extension, electrification and electric power and power contracts.

EXPORT COPPER RISES; OCTOBER SALES AT PEAK

New York, Nov. 2.—[Special.]—Copper for export to European ports today sold at 10.48 cents a pound, the highest price since March, 1931, when similar sales were concluded at 10.55 cents a pound.

The domestic price of copper recently was advanced ¼ cent to 10 cents a pound by leading producers. Sellers in the foreign market, however, today received roughly ⅜ cent a pound more than they could have obtained by selling locally.

Sales of copper in October, according to trade figures, were the largest for one month in the industry's history at 178,795 tons. The highest previous monthly total was approximately 175,900 tons. in last July.

Bus Lines in Aurora and Elgin Are Sold

Aurora, Ill., Nov. 2.—[Special.]—Fox Valley Bus Lines, Inc., operating city buses in Aurora and Elgin and interurban buses between the two cities, has been sold to the National City Lines, Inc., which operates bus service in Joliet, East St. Louis, and Galesburg, it was announced today. The purchase was made from the Western United Gas and Electric company which substituted buses for electric service several years ago. Officers and personnel of the Fox Valley Lines will remain the same.

North Western Buys Rails, Fittings to Cost $2,400,000

The Chicago and North Western railroad last night announced the placing of orders for approximately 48,500 tons of rails and 14,104 tons of fittings at a total cost of about $2,400,000.

Gen. Motors Will Expand Diesel Plant

BY PHILIP HAMPSON.

Although its present plant has been in operation less than a year the Electro-Motive corporation will start work at once on a $750,000 addition to its big factory at McCook, Ill., near La Grange, H. L. Hamilton, president, announced yesterday. Some of the Diesel-electric locomotives that have been making railroad history have been assembled at the McCook plant.

Hamilton said a contract has been let to the Austin company, of Cleveland, O., for construction of a building to extend the main erection and machine shop bays.

Electro-Motive corporation is a General Motors subsidiary. When plans were announced for building the plant it was stated that ultimately the project would represent an investment of approximately $10,000,000.

Follow Development Plans.

"This extension will complete the original plans for this part of the plant's development," he said. "The construction of this addition has been held up pending operating experiences in the initial unit, which was finished in January, 1936. The addition will provide approximately 84,000 square feet of additional plant capacity."

The added space will be available for operations early in 1937. The expenditure involved includes the cost of the new building and equipment.

The present plant cost about $2,000,000. Ground was broken for it in March, 1935. While some assembly work was started in January, 1936, in the new building, it was not until last April that the plant was in full operation when there was approximately $3,500,000 worth of locomotives under construction.

Build Large Diesel Engines.

Among the huge Diesel-electric locomotives that have left the plant was the 3,000 horsepower unit that recently established a new world's record for long distance passenger train travel when it hauled the Burlington railroad's Denver Zephyr from Chicago to Denver.

Other notable Diesel-electrics to be produced at the plant are those which haul the City of Los Angeles and the City of San Francisco of the Union Pacific-North Western and the Green Diamond of the Illinois Central. A large number of engines used in freight service also have been built.

While the framework for several of the streamlined Diesel-electrics used by the Union Pacific-North Western was built at the Chicago works of the Pullman-Standard Car Manufacturing company, most of this work in the future will be done at the McCook plant.

BROKERS TO STAY OPEN TONIGHT AFTER BALLOTING

New York, Nov. 2.—(AP)—Possibility that financial markets in London might have the first chance to reflect financial reactions of Americans to the outcome of the presidential race appeared today as many stock exchange firms planned all night service tomorrow to permit transmission of orders to Europe.

Nearly a score of concerns announced offices would be open throughout the night as election returns came in so that quick service could be offered clients who desired either to buy or sell abroad.

The London Stock exchange opens at the equivalent of 5 o'clock in the morning, New York and Chicago time, and 2 o'clock at San Francisco.

Argentina Denies It Plans to Modify ExchangeControl

[Chicago Tribune Press Service.]

BUENOS AIRES, Argentina, Nov. 2.—Finance Minister Ortiz said today that reports indicating abolition of exchange control or modification of it was imminent were "absolutely without foundation."

Wholesale Securities Salesman

Wanted immediately by well known La Salle Street underwriting house, wholesale field salesman widely experienced in distributing securities in Chicago and Illinois. Salary and commission. Confidential reply by letter only. Write fully. Interview arranged promptly. Address Box H. Doremus & Company, 208 South La Salle Street.

STOCKS RECEDE, TRADE SHRINKS ON ELECTION EVE

Utility Group Incurs Largest Losses.

[Chicago Tribune Press Service.]

New York, Nov. 2.—Except for a handful of miscellaneous issues, including the coppers and a number of metal shares, the stock market backed away today to await the outcome of tomorrow's highly important election. Losses ranged from fractions in the general list to more than 2 points in some of the more volatile issues.

Trading shrunk as the speculative fraternity revealed itself unwilling to take on new commitments until the question of who is to occupy the White House for the next four years has been answered. After a fairly active first hour business dwindled with transactions for the session amounting to about 1,600,000 shares.

Industrial, Foreign News Ignored.

Not much attention was paid by the market to industrial news or to foreign developuments, since the financial district preoccupied itself with trying to guess on the election result. Much of the day's selling was attributed to last minute evening up that took its heaviest toll in the utility sector, where losses of more than a point were frequent.

In some quarters the opinion was expressed that should the New Dealers be returned to power more legislation against the power companies would take place. Stocks in the group to lose a point or more included Consolidated Edison, American Telephone, Public Service of New Jersey, Brooklyn Union Gas, North American, American Water Works.

Copper and Silver Shares Rise.

On the other hand, copper shares and silver mining issues picked up fractions to more than a point with the possibilities of inflation being advanced as explanation for the bulge. Higher prices for foreign copper and rumors of another advance in domestic price of the metal contributed to the bullish sentiment in that section.

Andes, which is largely owned by Anaconda, turned in the best performance with a rise of 7⅜ points.

Among the silver mining shares U. S. Smelting posted a gain of 1½ points, American Smelters annexed a profit of 1⅛, Cerro de Pasco rose 1⅞, and McIntyre Porcupine was marked up 1¼.

Steel shares held fairly well as the American Iron and Steel institute estimated that the operating rate of the industry this week will rise. Losses in the rail sections rarely exceeded fractions, but some of the heavy industrial stocks suffered substantial losses.

Du Pont recovered all of an early four point loss, but Allied Chemical lost nearly 3 points in a slow market. Farm implement shares lost considerable ground, J. I. Case dropping 2½ points on the receipt of unfavorable strike news. Deere was hammered down 3 points. Mail orders faded, with Sears-Roebuck sinking more than a point.

Joliet and Chicago stock made its annual appearance on the ticker tape today. Ten shares were traded at $145 a share, up 27¼ points.

Steel Activity Estimate Increased for This Week

New York, Nov. 2.—[Special.]—Operations in the steel industry this week increased 0.4 of a point to 74.7 per cent of plant capacity, the American Iron and Steel institute estimated today. A month ago operations averaged 75.3 per cent. A year ago the rate was 50.9 per cent.

Second Cargo of Argentine Corn Arrives

(Picture on back page.)

The Steamer George L. Torian, carrying 108,000 bushels of Argentine corn, arrived here yesterday from Three Rivers, Quebec, and work of unloading was begun at Norris Grain company elevator at 98th street and the Calumet river in South Chicago.

It was the second boatload of Argentine corn to arrive here within five days. The first, a cargo of 83,000 bushels was unloaded at the same place last Thursday. A third boatload is scheduled to arrive later this week, bringing the total to more than 300,000 bushels.

Although more than 20 million bushels of Argentine corn have been imported into the United States this season, these shipments are the first to reach Chicago. Other importations have been to points in the east and far west.

Cash Corn Price Drops Here.

The price of cash corn in Chicago has dropped more than 3 cents a bushel since the arrival of the first boat load of Argentine corn last week. The Argentine commodity is selling in competition with new American No. 2 yellow corn. The Argentine product brings upward of $1 a bushel here, and there is a profit for the importer despite the tarif of 25 cents a bushel and shipping charges aggregating 19½ cents a bushel.

The latest imports of Argentine corn, coming a few days after Secretary of Agriculture Henry A. Wallace had announced that he favored imports of foreign corn if the price of American corn went "too far beyond $1 a bushel" has created a great amount of resentment against the New Deal administration among farmers in the corn belt.

Wallace Issues Denial.

Secretary Wallace in a statement yesterday denied that he was in favor of government action to keep corn prices from going above $1 a bushel. The statement was released through the Roosevelt agricultural committee here.

"Any one who says I am in favor of setting a specific limit on corn prices at $1 a bushel is an ignoramus or a liar, or has been deceived by an ignoramus or a liar," Wallace said. "What I am interested in is policies which will maintain the income of the corn belt farmers as high as possible year in and year out without injustice to other sections."

A stenographic transcript of Secretary Wallace's remarks concerning imports of foreign corn which he first made at Bloomington, Ill., a week ago, follows:

"For my part, I hope that whenever the corn crop falls below 1,500,000,000 bushels, when it is getting more than $1 a bushel, I hope there are some imports to keep the price of corn from going too far beyond $1 a bushel, because I don't think it does either the live stock or the corn grower much good when it goes beyond $1 a bushel."

Makes Argentine Experiment

The Pioneer Hi-Bred Corn company of Grimes, Ia., which was founded by Secretary Wallace and in which the Wallace family still retains an interest, is continuing "experiments" in growing seed corn in Argentina, an official of the company said yesterday. The company grows Hybrid seed corn which is sold for as much as $10 to $12 a bushel.

Despite the fact that Wallace as secretary of agriculture advocates an economy of scarcity, the company which he founded with the avowed intention of increasing crop yields is doing a big business.

According to the official of the Pioneer company, 15 bushels of the Argentine seed corn was brought to the United States this year and the "experiments" in growing seed corn in Argentina for importing into this country will be continued next season "but not on a large scale."

PREDICT RETURN OF PROSPERITY IF LANDON WINS

Leaders of Business Forecast Future.

BY HOWARD WOOD.

Election of Gov. Landon would bring that long awaited return of business confidence lack of which has dragged out the depression, slowed up recovery and prevented the reemployment of idle workers.

J. S. KEMPER.

That was the story told yesterday by leading business men in reply to the telegraphed question: "What would a Landon victory mean to your own business and to American industry generally?"

Replies indicated beyond all doubt that representative American corporation executives would interpret Gov. Landon's election as the signal to go ahead. The manufacturer, the railroad head, the insurance company executive and the banker displayed in their replies to THE TRIBUNE'S query a marked unanimity.

Foresees Real Prosperity.

Said President Fitzgerald Hall, of the Nashville, Chattanooga and St. Louis railroad, in a wire from his office in Nashville:

"I feel reasonably certain that business will, at a minimum, continue some increase for at least six months. However, should Gov. Landon be elected it is my judgment that we will shortly enter a period of real prosperity—that is, 'good times' for all for a very extended period.

"In that happy event business men may plan for the future with a reasonable degree of both confidence and certainty which few, if any, have been able to do for some time.

"Should Mr. Landon be elected I personally would probably feel justified in submitting recommendations to our board which I probably could not do should the so-called 'New Deal' be prolonged."

Kemper Urges Landon Election.

James S. Kemper, president of the Lumbermen's Mutual Casualty company, Chicago, asserted that the election of Gov. Landon would put the nation in a position to attain prosperity along sound lines. He said:

"The general improvement in business experienced over a period of months requires but one thing to consolidate its present position and advance into new fields of accomplishment. That one thing is the confidence which the election of Gov. Landon would unquestionably assure.

"Never before have we witnessed so great an opportunity for further development along sound lines nor so general an indication of unwillingness to proceed with large projects because of uncertainty regarding the attitude of government.

Industry Ready to Progress.

"The election of Gov. Landon would unloose the purse strings of industry to the advantage of every employed person in the country and with that would come the corollary of renewed confidence on the part of the small wage earner, savings bank depositor, and life insurance beneficiary that their hard earned dollars stored up for the rainy day that in-

[Continued on page 31, column 2.]

Unseen Value

One asset never appears on the balance sheet of this strong Chicago institution . . . men who give freely of their time and energies and whose real pay is pride in work well done.

Officers and directors, both have risen slowly, winning success by the same process . . . deeply ingrained knowledge of their business, acquired by long and arduous apprenticeship.

Such management makes for qualities which properly serve your interests. Such management is but one of the unseen values offered you by this outstanding Chicago organization.

CONTINENTAL CASUALTY COMPANY
CONTINENTAL ASSURANCE COMPANY
A Chicago Institution

Life Insurance • Casualty • Surety Bonds

QUARTER PROFIT OF BRUNSWICK BEST IN 6 YEARS

Other Firms Report Gains in Earnings.

Net earnings of $651,943 for the quarter ended Sept. 30, were the largest for the period that the Brunswick-Balke-Collender company has had in six years, R. F. Bensinger, president, announced yesterday. For the corresponding period of 1935 the company had net profit of $222,704. The 1936 figure is before provision for federal taxes.

For the first nine months of this year the company's profit amounted to $533,783, compared with net earnings of $63,634 for the same period of last year.

Sales for the September quarter totaled $3,326,631, against $1,956,750 for the corresponding 1935 period, an increase of 70 per cent. For the first nine months sales totaled $6,130,473, compared with $4,368,606 in the 1935 period, a gain of 40 per cent.

Billiard Sales Good.

Sales were especially good in billiard and bowling equipment, and beverage cooler divisions.

Current assets were $8,592,120 as of Sept. 30, 1936, while current liabilities amounted to $793,357. Marketable securities were carried at $1,595,049, while the market value on Sept. 30, was $1,754,485. In addition assets include 6 per cent convertible debentures of Warner Bros. Pictures carried at $1,349,955, which on Sept. 30 had a market value of $1,509,120. The company had an earned surplus of $291,477 as of Sept. 30.

Poor & Co., manufacturers of railroad supplies, had net profit of $129,000 for the third quarter of this year, compared with a net loss of $4,000 for the corresponding period of last year and a net profit of $215,000 for the second quarter of 1936.

Earnings Up Sharply.

Net earnings of $174,029 were reported by the Walworth company for the third quarter, compared with a profit of $70,062 in the preceding quarter and with a loss of $84,099 in the third quarter of last year. The profit for the third quarter of this year was equal to 13 cents a share on the common stock.

Standard Cap and Seal corporation reported consolidated net income for the nine months ended Sept. 30 of $512,489, equal to $2.43 a share, compared with $458,163, equal to $2.19 a share, for the corresponding period of last year. The earnings were after provisions for normal federal income tax.

Crown Cork and Seal Company, Inc., for the first nine months of this year, had consolidated net income of $2,016,586, equal to $4.54 a share, compared with $1,368,319 or $2.90 a share in the corresponding 1935 period.

WHAT STOCKS DID

TRIBUNE AVERAGES.

	High.	Low.	Close.	Net chge.
25 railroads	45.74	45.14	45.43—	.42
25 industrials	233.32	229.34	232.46+	.79
50 stocks	139.53	137.24	138.94+	.18

	High.	Low.	Close.
50 stocks one year ago	111.54	110.34	110.10
50 stocks two yrs. ago	82.22	81.10	82.00

ASSOCIATED PRESS AVERAGES.

	30 indus.	15 rails.	15 utils.	60 stks.
Net change	—.4	—.2	—.9	—.4
Monday	95.1	41.2	52.8	71.0
Previous day	95.5	41.4	53.7	71.4
Month ago	92.8	41.9	52.0	69.8
Year ago	73.0	25.2	41.5	53.2
1936 High	95.5	43.5	53.7	71.7
1936 low	73.4	30.2	43.4	55.7
1935 high	76.3	31.2	44.7	56.1
1935 low	49.5	18.5	21.6	34.8
1932 low	17.5	8.7	23.9	16.9
1929 high	146.9	153.9	184.3	157.7
1927 low	51.6	95.3	61.8	61.8

DOW-JONES AVERAGES.

	High.	Low.	Close.	Net chge.
Industrials	177.74	175.35	176.67—	.52
Railroads	58.51	57.78	58.15—	.51
Utilities	36.00	35.00	35.20—	.88

ISSUES TRADED.

	Mon.	Sat.
Advances	220	235
Declines	453	310
Unchanged	194	196
Total issues	867	741
New 1936 highs	25	28
New 1936 lows	2	0

CORPORATION EARNINGS

Net earnings reported yesterday:

	1936.	1935.
YEAR ENDED JUNE 27.		
Bruce E L	$ 223,107	$ *99,700
Brit Celan Ltd	2,470,508	2,576,138
TWELVE MONTHS ENDED SEPT. 30.		
Comm Pw & Lt	359,788	172,118
Duquesne Light	10,627,170	10,006,437
East Util Asso	1,891,067	1,823,479
Gen Telephone	1,277,347	....
N Y & Rich Gas	157,986	201,023
Philadelphia Co	8,911,173	7,300,942
Sierra Pac Elec	536,693	405,112
So Counties Gas	1,241,659	1,244,492
Tampa Elec	1,369,524	1,300,412
Texas Gulf Prod	765,853	830,035
NINE MONTHS ENDED SEPT. 30.		
Brunswick B-C	533,789	63,635
Cen Ill Pub Svc	1,092,990	771,128
Crown Ck & Seal	2,016,586	1,368,319
Gen Telephone	1,005,689	714,293
Poor & Co	463,000	151,000
Republic Petr	125,000	2,781
So Cal Edison	9,959,860	9,008,450
Standard Cap & S.	512,489	458,163
Texas Gulf Prod	614,509	646,837
Truscon Steel	632,257	*214,565
Walworth	254,566	*303,649
Woodall Industries	239,385	178,564
QUARTER ENDED SEPT. 30.		
Barnsdall Oil	509,689	541,691
Brunswick B-C	651,944	222,704
Cen Ill Pub Svc	622,394	271,543
Lucky Tiger	18,012	42,491
Murray Corp	80,769	*73,421
Poor & Co	129,000	215,000
Sharp & Dohme	294,064	163,058
Truscon Steel	312,041	*53,027
Walworth	174,029	*84,099

*Net loss.

NAVAL STORES.

SAVANNAH, Ga., Nov. 2.—(AP)—TURPENTINE—Firm, 36½c per gal. Sales, 186 casks; receipts, 256; shipments, 198; stock, 36,810. ROSIN—Firm. Sales, 484 brls; receipts, 1,087; shipments, 1,372; stock, 90,968. Quote: B, $6.25 per 280 lb gross; D, E, F, G, H, I, and K, $6.45; M, N, and WG, $6.50; WW and X, $7.30.

RAW SILK.

NEW YORK, Nov. 2.—(AP)—SILK—Raw: Futures closed irregular, 1 point higher to ½c lower. Sales, 1,060 bales. December, $1.78½ per lb; January, $1.75; March, $1.73½. Open market quotations [sixty day basis]: Shanghai steam failature 78 per cent seriplane, 20-22s, $1.70; Canton double extra A, 14-16s, $1.40; Japanese special crack double extra, 81 per cent seriplane, 13-15s, $1.81½.

(X) REPUBLICAN

NEW YORK STOCK TRANSACTIONS

Monday, November 2, 1936.
Shares sold today.............1,601,710
Year ago 1,752,840

Monday, November 2, 1936.
Total sales 1936 to date.....398,539,993
Total sales 1935 to date.....234,043,333

[The figure in brackets after name of stock is annual dividend rate.]

*Ex dividend. †First sale since ex dividend date or dates. xr—Ex rights. a—Also extra or extras. e—Paid last year. f—Payable in stock. g—Declared or paid so far this year. h—Cash or stock. k—Accumulated dividends paid or declared this year.

Sales to 11 a. m., 400,000; to 12 noon, 660,000; to 1 p. m., 900,000; to 2 p. m., 1,130,000 shares. Total sales, 1,601,710 shares.

DIVIDENDS DECLARED

Stock, rate, period.	Payable.	Stock record.
Advance Alum, 25c	Dec. 1	Nov. 16
City Auto Stp, 50c	Nov 30	Nov 16
Dominigues Oil, $1.50 ex	Nov 30	Nov 20
Eisler Elec, 5c	Dec. 20	Dec. 10
Do 3%	Dec. 10	....
Intl Nickel, 40c	Dec. 31	Dec. 1
Key, 25c	Nov 16	Nov 5
McColl F Oil, 20c q	Dec. 15	Nov 14
Nachman Sprgr, 25c	Dec. 15	Dec. 1
Nat Press Cooker, 15c q	Dec. 1	Nov 15
Do 20c ex	Dec. 1	Nov 15
N E Water & El, $4, $1	Dec. 1	Nov 10
N W Pub S 7%, 87½c	Dec. 1	Nov 21
Do 6%, 75c	Dec. 1	Nov 21
Omnibus, $2 q	Jan. 2	Dec. 15
Pa Gas & El A, 37½c	Dec. 1	Nov 21
Do 7% pfd, $1.75 q	Jan. 1	Dec. 21

COTTONSEED OIL.

NEW YORK, Nov. 2.—(AP)—COTTONSEED OIL—Bleachable was steady today. Prices advanced on local covering and buying of March and May promoted by the firmness of lard. Final prices were 8 to 12 points net higher, with sales of 20 lots. Bleachable spot nominal; November closed 9.90c per lb; December, 9.92c; January, 9.96c; March, 10.12c; May, 10.14c.

COCOA

NEW YORK, Nov. 2.—[Special.]—Prices of cocoa futures closed 9@10 points higher; sales, 99 lots of 30,000 lbs each. Range of futures [cents per pound]:

	Open.	High.	Low.	Close.	Prev. close.
December	8.05	8.09	8.04	8.09	8.00
March	8.08	8.12	8.06	8.12	8.03
May	8.17	8.20	8.17	8.20	8.11
July	8.24	8.28	8.22	8.28	8.19
September	8.34	8.37	8.34	8.37	8.27

DRY GOODS.

NEW YORK, Nov. 2.—(AP)—Cotton gray goods sales were light today and prices were unchanged. Finished cottons were in moderate demand. Print cloths were well taken. Raw silk was unchanged. Wool goods were sold in moderate quantity. Burlap was quiet.

RUBBER.

NEW YORK, Nov. 2.—(AP)—RUBBER—Crude: Futures closed steady, 1 to 6 points higher. December, 17.13c per lb bid; March, 17.19c; May, 17.22c nominal. Smoked ribbed spot, 17.13c per lb nominal.

FRUITS AND VEGETABLES

[Wholesale, less than car lots.]

Apples, bu.	$0.75 to	$1.75
Beans, bu.	.75 to	1.50
Cabbage, 75 lbs.	.65 to	.85
Cauliflower, pony crate	1.00 to	1.10
Celery, square crate	.60 to	1.00
Cucumbers, bu.	1.00 to	2.00
Lettuce, western crate	1.50 to	2.75
Onions, 50 lbs.	.25 to	.50
Peas, bu.	2.00 to	3.00
Peppers, bu.	.50 to	.75
Spinach, bu.	.35 to	.60
Sweet potatoes, bu.	1.00 to	1.75
Tomatoes, lug	1.25 to	2.00
Lemons, box	2.50 to	7.35
Oranges, box	2.20 to	6.05
Grapefruit, box	1.40 to	3.55

BENTON HARBOR FRUIT PRICES.

BENTON HARBOR, Mich., Nov. 2.—[Special.]—Today's fruit market prices were: Apples, bushel: Jonathans, 2¼ inch, $1.25 to $1.35; Delicious, 2½ inch, $1.35; Kings, Staymans, Winesap, Spies, 2½ inch, $1 to $1.10. Pears, Kieffers, 2 inch up, 60 to 70 cents.

SEC REPORTS SECURITY DEALS FOR SEPTEMBER

Chicagoans Are Active in Own Company Stocks.

Security transactions by a number of Chicagoans who are corporation officials were reported yesterday by the Securities and Exchange commission. These included additional liquidation last month by two Goldblatt officials.

Charles H. Chadwick, a director of Chicago Towel, reported that in July he sold 1,200 shares of common held in that company. William S. Monroe, a director of Central Cold Storage company, sold 300 shares of common held in that company.

On the purchasing side Washington Flexner bought 1,162 shares of common in the Lincoln Printing company during May. George A. Brazier bought 500 shares of Butler Brothers common.

Detail Transactions.

Following are transactions and holdings reported for corporation officials or leading stockholders during September unless otherwise indicated:

ALLIS CHALMERS MANUFACTURING—Charles E. Albright, Milwaukee, Wis., a director, held 8,058 shares of common after receiving 5,198 shares through exchange.

AMERICAN MACHINE AND FOUNDRY—Rufus L. Patterson, New York City, officer and director, bought 1,000 common shares and sold 3,000, leaving him with holdings of 43,066 shares.

AMERICAN PUBLIC SERVICE—Middle West corporation, Chicago, principal stockholder, bought 670 shares of 7 per cent cumulative preferred, increasing total holdings to 15,811 shares.

BASTIAN BLESSING—Charles E. Knight, Chicago, a director, bought 100 shares of common, increasing holdings to 3,200 shares.

BEATRICE CREAMERY—Charles S. Hutchinson, Des Moines, Ia., bought 500 shares of common, boosting holdings to 7,000 shares.

BERGHOFF BREWING—C. C. Mitchell, Chicago, a director, bought 400 shares of common, increasing holdings to 7,000 shares.

Butler Brothers.

BUTLER BROTHERS—George A. Brazier, Chicago, officer and director, bought 500 shares of common, raising total holdings to 1,204 shares.

CENTRAL COLD STORAGE—William S. Monroe, Chicago, a director, sold 300 shares of common, reducing holdings to 1,330 shares.

CENTRAL ILLINOIS SECURITIES—Central Illinois company, principal stockholder, reported holdings of 600,300 common shares.

CHICAGO TOWEL—Charles H. Chadwick, a director, sold 1,200 shares of common in July, reducing holdings to 10,325 shares. In May he disposed of 450 shares, including 340 by gift.

CITY STORES—Bankers Securities corporation, Philadelphia, principal stockholder, showed a net decline of 8,600 shares of $5 par common, leaving holdings of 776,555 shares.

COLGATE-PALMOLIVE-PEET—Gilbert Colgate Jr., New York City, a director, sold 600 shares of common, reducing holdings to 3,294 shares. Robert B. Colgate, New York City, officer and director, sold 1,000 common shares, leaving holdings of 1,500 shares.

COMSTOCK TUNNEL AND DRAIN—Charles S. Beardsley, Elkhart, Ind., a director, bought 2,500 shares of common, boosting total holdings to 18,800 shares.

Consolidated Film.

CONSOLIDATED FILM INDUSTRIES—James E. MacPherson, New York City, a director, sold total holdings of 3,700 shares of common, but bought and held 1,400 shares of $2 cumulative participating preferred.

DIXIE VORTEX—Walter J. Hamlin, Chicago, officer and director, sold 250 shares of common, reducing holdings to 750 shares.

GOLDBLATT BROTHERS—Henry Appelbaum, Chicago, a director, bought 200 shares of class A stock, increasing holdings to 3,929 shares. Joseph Goldblatt, officer and director, sold 1,766 shares of class A common, leaving holdings of 16,391 shares. Louis Goldblatt, officer and director, sold 634 shares, reducing holdings to 16,391 shares.

LIBBY-McNEILL & LIBBY—Henry Veeder, Chicago, a director, in February, 1935, sold 1,300 shares of no par common, cutting holdings to 45 shares.

LINCOLN PRINTING—Washington Flexner, Chicago, officer and director, bought 1,162 shares of common in May, boosting holdings to 23,670 shares.

MINNEAPOLIS-MOLINE POWER IMPLEMENT—W. C. MacFarlane, Minneapolis, Minn., officer and director, sold 2,000 shares of common, reducing holdings to 59,189 shares.

North West Utilities.

NORTH WEST UTILITIES—Middle West corporation, Chicago, principal stockholder, reported holdings of 260,531 common shares.

PULLMAN, INC.—J. P. Morgan, New York City, a director, reported holdings of 1,600 common shares.

SWIFT & CO.—George E. Putnam, Chicago, an officer, bought 200 shares of capital stock, boosting holdings to 600 shares, and jointly with his wife he held 1,000 shares.

TWENTIETH CENTURY-FOX FILM—Chase National bank of New York, principal stockholder, under an escrow agreement sold 5,946 shares of common stock in August, reducing holdings to 381,431 shares.

WALGREEN—Joy H. Johnson, Chicago, a director, sold 100 shares of common, leaving holdings of 4,985 shares.

WILLIAMS OIL-O-MATIC—C. U. Williams, Bloomington, Ill., officer and director, sold 3,000 shares, reducing holdings to 151,242. W. W. Williams, officer and director, sold 1,500 shares, cutting holdings to 154,000 shares.

TREASURY DEPARTMENT, Procurement Division—Public Buildings Branch, Washington, D. C.—Sealed Proposals Will Be Received at the Procurement Division, Section of Space Control, Washington, D. C., up to 10 A. M. Nov. 10, 1936, and then opened publicly for the purchase of Sublot seven (7) Lot Sixteen (16), block ten (10) H. O. Stone Subdivision of Astor's addition to Chicago, Section three (3), township thirty-nine (39) North, range fourteen (14), East of the 3rd P. M. in Cook County, Ill., known as 30 E. Division St., Chicago. The right is reserved to the Secretary of the Treasury until Nov. 23, 1936, to accept or reject any or all bids, should it be deemed to the best interest of the Government so to do. Each proposal must be accompanied by a certified check drawn to the order of the Treasurer of the U. S. for 5% of the bid, as a guarantee of good faith; the proceeds thereof to become the property of the U. S. if the bidder defaults. Terms of sale: One-fourth cash, balance in equal installments, payable in three, six, nine and twelve months, with interest on deferred payments at the rate of 5% per annum, payable quarterly; or, all cash on delivery of deed, as bidder may elect. Proposals must be in writing, sealed envelope marked "Proposal for purchase of surplus real property in Cook County, Ill.," and mailed to the Secretary of the Treasury (Procurement Division, Section of Space Control), Washington, D. C. No telegraphic bids will be considered. C. J. Peoples, Director of Procurement.

HELP IN FINDING A HOME OF YOUR OWN

What size house do you want? What section of the city or suburbs do you prefer? How much do you want to pay?

Your best help in locating the kind of home you want is the Tribune want ad section. The Tribune prints far more real estate want advertising than any other Chicago newspaper, and has done so for more than 20 years.

To find the home you want, check the attractive offers in the real estate want ad columns of the Tribune.

LICHTENSTEIN ASSAILS VAST FEDERAL LOANS

"Crazy Quilt" Is Created by Meddling.

The dumping of vast sums of federal money into the financing of lending agencies has created "a perfect crazy quilt" in the banking world, Dr. Walter Lichtenstein, vice president of the First National bank, said yesterday at the City club forum luncheon in the Hotel Sherman.

DR. WALTER LICHTENSTEIN.

The widely known banker is chairman of a research committee of the Association of Reserve City Bankers, which is seeking to establish a basis for effective modernization of the banking structure.

He expressed the opinion that a fundamental reconstruction of fiscal, financial, and banking arrangements is needed before there can be an economic system suitable to the great development of industry.

Big Research Job Needed.

"Believing as I do," Lichtenstein said, "that the federal reserve act of 1913 and the banking act of 1935 did not bring about those fundamental structural changes which would modernize our banking system, I feel that there is a big job ahead for the committee on nation-wide banking research."

He said it must be remembered that a whole series of financial institutions has grown up in response to specific needs or opportunity for profit. He listed numerous public, semi-public and private banks, companies and associations.

"There are, for example, fifteen credit agencies wholly or partly financed by the government," the banker said. "The government's total interest in these on Dec. 31, 1935, amounted to 4 billion 158 million.

Crazy Quilt Created.

"The use of so much government money merely to finance lending agencies cannot fail to affect in some degree at least the activities of banks and other private lending agencies. Gradually, there is being created a perfect crazy quilt.

"As an indication of some of the difficulties brought about by this situation, it may be of interest to call attention to the inadequacy of some of the published statistics relating to credit expansion.

"Loans by member banks, as is well known, have gone up very slowly, and as central banking authorities base their conclusions largely on the data furnished by reporting member banks, they have decided there has been very little credit expansion."

FAMILY STILL HOLDS CONTROL OF SOSS CONCERN

Control of the Soss Manufacturing company remains in the hands of the Soss family, it was said here yesterday in reply to queries concerning heavy stock sales by Soss officials in September, reported Sunday by the securities and exchange commission.

Three members of the Soss family, Charles, Henry, and Samuel disposed of all but 5 shares each last month, but the holdings were sold to a banking syndicate for public offering. The three brothers contributed 93,061 shares and the company 3,224 shares to the public offering. Previously the family held 100 per cent of the stock.

Since offering by a syndicate headed by Tobey & Co., New York, and listing on the Chicago Curb exchange, there are 97,987 shares held by four Soss brothers, including 97,972 by Joseph Soss of Roselle, N. J., and 96,285 shares held by the public and employés. Offering of 5,000 shares was made to employés.

COTTON CLOSES 1 POINT LOWER TO 6 POINTS HIGHER

Evening up operations furnished a good part of the trading in cotton futures yesterday. Closing prices in Chicago were unchanged to 6 points higher, while New York finished 2 points higher to 1 point lower. [A point equals 1-100 cent a pound, or 5 cents a bale.] New Orleans had a holiday. Spot cotton in New York closed unchanged at 12.10 cents a pound. Range of futures [cents per pound]:

CHICAGO MARKET.

	Open.	High.	Low.	Close.	Prev. close.
December	11.68	11.72	11.62	11.72	11.66
January	11.69	11.69	11.62	11.68	11.68
March	11.75	11.76	11.68	11.76	11.73
May	11.77	11.79	11.68	11.78	11.75
July	11.72	11.72	11.65	11.72	11.72
October	11.25	11.28	11.23	11.28	11.25

NEW YORK MARKET.

	Open.	High.	Low.	Close.	Prev. close.
December	11.63	11.64	11.57	11.64	11.64
January	11.62	11.62	11.53	11.60	11.60
March	11.66	11.68	11.58	11.65	11.65
May	11.67	11.68	11.60	11.68	11.65
July	11.64	11.65	11.55	11.60	11.61
October	11.18	11.19	11.14	11.19	11.14

U. S. TREASURY

WASHINGTON, D. C., Nov. 2.—[Special.]—The following is a statement of the condition of the United States treasury on Oct. 30:

Income to date this year	$ 1,401,000,000
Income to date last year	1,225,200,000
Increase	$ 175,800,000
Army	125,100,000
Navy	158,400,000
Veterans' costs to date	245,200,000
Agricultural aid	39,000,000
Relief	61,900,000
Public works and work relief	1,044,300,000
Aid to home owners	72,200,000
Deficit this year	934,400,000
Deficit last year	1,379,000,000
Decrease	$ 444,600,000
Balance general fund today	1,781,100,000
Balance previous day	1,792,800,000
Decrease	$ 11,700,000
Public debt this date	$33,837,000,000

TIRE MANUFACTURERS ADJUST PRICES; LIFT AVERAGE ABOUT 4 PCT.

Akron, O., Nov. 2.—(AP)—Rubber manufacturers today announced adjustments of tire prices, described as including small increases and giving dealers increased margins of profits.

The Goodyear Tire and Rubber company said that increases averaged about 4 per cent, while the Firestone Tire and Rubber company said that first and second line tires would be increased about 4 per cent, while the third and fourth line product would drop slightly in price. The B. F. Goodrich company described the changes as "adjustments."

The Firestone announcement said that "on all lines the dealers' margin of profit is increased." This was the second price increase in the industry this year, one averaging 10 per cent having been made effective May 1, shortly after wages were increased in most plants.

PREDICT RETURN OF PROSPERITY IF LANDON WINS

Leaders of Business Forecast Future.

[Continued from page 29, column 8.]

evitably comes will not be dissipated by excessive government spending."

President Walter J. Kohler, president of Kohler company, Kohler, Wis., makers of plumbing supplies and individual electric power units, wired his opinion that Gov. Landon's election would stimulate the building industries, in which so much of the present unemployment exists.

"Election of Gov. Alfred M. Landon," he said, "will, in my opinion, prove a great and early stimulus to durable goods industries and hence to all business, and will hasten general reëmployment.

Recovery Far from Complete.

"Recovery in durable goods industries is far from complete. The value of residential building in this country in the last twelve months' period for which figures are available was less than 25 per cent as great as in the corresponding twelve months in 1927-'28, although government estimates show a great housing shortage and vast unemployment, both of which an adequate building program would go far to correct.

"Building contracts and purchases of durable goods are mainly financed on credit and go forward in substantial volume only as there is reasonable confidence as to government policies toward business, taxation, and monetary stability.

"There is almost total uncertainty on these subjects today. It will be cleared up by the election of Gov. Landon."

Business Increase Natural.

Ray Wantz, president of the Rockford Fibre Container company, Rockford, Ill., and former president of the Illinois Manufacturers association, said:

"As I regard it the present increase in business has been natural and dates from the Supreme court's decision on the NRA and AAA. With Landon's election there is an assurance of free business enterprise which will, in my opinion, start business forward with greater momentum than we have ever experienced and should reduce the number of unemployed to a minimum within nine months. If, however, the country has no such assurance we may expect a sagging in business through lack of confidence."

Said Joseph C. Belden, president of the Belden Manufacturing company, Chicago:

"The first effect on business of a Landon victory might well be somewhat inflationary in anticipation of a sound money policy and reduced federal spending. I would expect this to be followed by a marked increase of capital expenditures born of renewed confidence in the future and improvement in both durable and consumer goods industries with largely increased employment."

Sees Confidence Restored.

Orval W. Adams, executive vice president of the Utah State National bank, Salt Lake City, Utah, and leader of conservative forces within the American Bankers' association, wired:

Landon's election would restore confidence to American business. With the return of confidence industrial activities would be resumed and labor employed. State and local governments will again resume their traditional responsibilities. His election will mean the return of the checks and balances in government, and respect for the constitution and Supreme court. It will serve notice that the American people refuse to accept any distortion in their form of government."

MEMBER BANK REPORT

Following are comparisons of the principal assets and liabilities of the weekly reporting member banks of the Federal Reserve system at the close of business Wednesday. [Last 6 ciphers omitted]:

Assets—	Oct. 28, 1936.	Oct. 21, 1936.	Oct. 30, 1935.
Loans and investments—total	$22,517	$22,571	$20,378
Loans to brokers and dealers:			
In New York City	933	965	779
Outside New York City	220	213	152
Loans on securities to others [except banks]	2,026	2,014	2,075
Acceptances and commercial paper bought	313	316	329
Loans on real estate	1,143	1,143	1,146
Loans to banks	53	56	81
Other loans	4,033	4,044	3,340
U. S. government direct obligations	9,274	9,286	8,177
Obligations fully guaranteed by U. S. government	1,257	1,254	1,133
Other securities	3,265	3,280	3,166
Reserve with F. R. banks	5,390	5,350	4,632
Cash in vault	405	393	350
Balances with domestic banks	2,371	2,389	2,219
Other assets—net	1,303	1,284	1,367
Liabilities—			
Demand deposits—adjusted	15,340	15,228	13,596
Time deposits	5,065	5,072	4,899
U. S. government deposits	704	772	547
Inter-bank deposits—			
Domestic banks	6,041	6,084	5,224
Foreign banks	467	466	373
Borrowings	....	....	....
Other liabilities	849	847	801
Capital account	3,520	3,518	3,504

OCTOBER AUTO SALES DECLINE IN COOK COUNTY

Total Still Well Ahead of Last Year.

Retail automobile sales in Cook county during October, based on returns for the first 28 days, fell below September, but were substantially ahead of October, 1935, figures compiled yesterday disclosed. Ford, which held first place in September, continued in the same position in October.

For the first 28 days of the month sales totaled 5,145 units, compared with 6,643 for the entire month of September and 4,836 for the entire month of October, 1935.

Ford sales for the October period amounted to 1,005 cars, compared with 1,254 in September and 1,002 in October, 1935. Plymouth, which moved up from third place in September to second in October, had 858 sales, compared with 988 in the preceding month and 394 in October, 1935. Chevrolet sales totaled 716 for the 28 days, compared with 1,223 in September and 656 in October, 1935.

Plymouth First Show Models.

Plymouth was the company of the three leaders to display its 1937 model in October. The new models of Ford and Chevrolet are scheduled to appear shortly.

Dodge continued in fourth place with sales of 609 cars for the first 28 days, compared with 787 for September and 365 in October, 1935.

Packard, which brought out its 1937 models in October, including a new moderate priced car, was in fifth position on a basis of the 28 days' return, with sales of 355 cars, compared with 453 in September and 260 in October, 1935.

Comparative Individual Totals.

Following are comparative figures:

	Oct 1936. [First 28 days].	Sept. 1936. [Whole month].	Oct. 1935 [Whole month].
Ford	1,005	1,254	1,002
Plymouth	858	988	394
Chevrolet	716	1,223	656
Dodge	609	787	365
Packard	355	453	260
Pontiac	291	417	254
Buick	280	208	541
Oldsmobile	236	303	302
Studebaker	215	172	89
De Soto	114	148	62
Chrysler	79	126	39
Huds.-Terra.	75	144	54
Nash-Lafayette	61	76	93
Lincoln-Zephyr	52	62	8
Graham	30	21	28
Cadillac-LaSalle	26	91	100
Auburn-Cord	13	9	572
Reo	6	8	2
Pierce Arrow	5	3	4
Willys	4	8	5
Hupmobile	1	....	5
Dusenberg	....	1	....
Miscellaneous	101	151	....
Total	5,145	6,743	4,836

PRODUCE MARKETS

Fresh eggs were in active demand yesterday, with prices unchanged to 1c a dozen higher; receipts, 1,739 cases; refrigerators advanced ½c. Demand for butter was somewhat slower, with prices unchanged to ¼c a lb lower; receipts, 7,504 tubs. Price of live hens was unchanged to ½c a lb lower; old roosters, 1c lower; spring chickens, unchanged to 1c lower; receipts, 2 cars and 28 trucks. Potatoes were in liberal supply, with northern stock lower; receipts, 149 cars, with 364 cars on team track. Quotations:

WHOLESALE CREAMERY BUTTER PRICES.

	Chicago Whole milk.	Chicago Centralized.	New York.	Boston.	Philadelphia.
93 score	32¾	....	34½	....	34
92 score	32	....	33¾	33¾	34½
91 score	31½	....	32¾	33¼	33½
90 score	31½	31¼	32¼	33	32½
88 score	31	....	31½	....	31½
89 score	....	....	....	....	31

WHOLESALE CHEESE PRICES.

	Chicago.	Boston.	New York.	Philadelphia.
Flats	....	19½	....	....
Twins	17½-17¾	18½-19¾	....	....
S.Dais	18 -18¾	18½-19	18¼-18½	18½-18¾
Y. Am	....	18¾-19½	18½-18¾	....
Lghns	18 -18¾	....	....	18½-18¾

U. S. GOVERNMENT GRADED EGGS.

The local office of the U. S. department of agriculture report following prices in case lots per dozen paid by retailers, hotels, restaurants, and institutions:
U. S. Extras [Large], white loose—44 cents
U. S. Extras [Large], white cartons—45 cents

LIVE POULTRY—WHOLESALE.

Broilers ....15@16c Springs ....12½@14½c
Turkeys ....16@19c Ducks ....9@16½c
Old roosters.12@13c Geese ....9@13c
Hens ....11@17c Leghn. hens.10@11½c

FRESH EGGS.

Extra firsts, cars	32c
Do less than cars	31½c
Fresh firsts, cars	31c
Do less than cars	30c
Current receipts	29c
Dirties	24½c
Checks	24c
Refrigerators, extras	27¼c
Do standards	27c

POTATOES.

Idaho, 100 lbs	$2.30@2.60
Colorado, 100 lbs	2.35@2.50
Wisconsin, 100 lbs	1.65@1.70

COUNTRY DRESSED VEAL.

50@60 lbs.. 9@ 9½c | 90@100 lbs.11½-12½c
70@80 lbs..10@11c | 110@120 lb. fcy.13½c

SUGAR

NEW YORK, Nov. 2.—(AP)—SUGAR—Raw: Firm today, but no sales were reported and prices were unchanged at 3.35c per lb for spots. Refiners were said to be interested at this level, but there was nothing firmly offered. Futures were more active and prices firmer on increased European and commission house buying. Prices advanced 4 to 8 points, but realizing and hedge selling checked the upturn and there were partial setbacks, with the market closing 3 to 7 points net higher. Sales, 18,650 tons.

Raw sugar futures [cents per pound]:

	Open.	High.	Low.	Close.	Prev. close.
November	2.45	2.49	2.45	2.48	2.42
December	2.53	2.53	2.53	2.53	2.46
January	2.45	2.49	2.45	2.48	2.45
March	2.45	2.47	2.45	2.46	2.43

Refined was unchanged at 4.50c per lb for fine granulated, with a fair withdrawal demand reported.

BANK STOCKS

CHICAGO.

	Yesterday. Bid.	Yesterday. Ask.	Saturday. Bid.	Saturday. Ask.
American Natl	240	...	235	...
Central Republic	17	19	...	...
Chicago Title	190	193	...	...
City National	135	143	135	143
Continental Illinois	160	162	160	163
Do ctfs ben int	.05	.10	.05	.10
First National	287	291	288	292
Harris Trust	422	428	422	428
Lake Shore Trust	88	95	...	...
Mercantile Trust	170	180	170	180
Merchandise Bank	295	305	300	310
National Blvd	165	180	165	180
National Bldrs	80	90	80	90
Northern Trust	825	835	830	845
Personal Loan	153	163	158	163
Terminal Natl	38	40	38	40

NEW YORK.

	Bid.	Ask.		Bid.	Ask.
Bk Manh	31½	33½	First Natl	2105	2145
Bankers T	68½	70½	Guar Tr	339	344
Cen HB&T	127	130	Irving Tr	15½	16½
Chase Nat	46¾	48½	Mfrs Tr	50	52
Ch B&Tr	60½	62½	Do pfd	52½	54½
Commerce	199	205	Natl City	40¾	42½
Cont B&Tr	18¼	19¾	NY Trust	135½	138½
CornEB&T	65¼	66½	Public	52	54
Emp Tr	26¼	27½	Title G&T	12	13
Fst N Bos	51½	53½			

NEW YORK BOND TRANSACTIONS

Monday, November 2, 1936.

Total sales, par value........$8,408,000 Total sales 1936 to date..$2,939,201,000
Year ago .... 9,424,000 Total sales 1935 to date.. 2,765,588,000

UNITED STATES GOVERNMENT LOANS.

[United States government bonds in dollars and thirty-seconds.]

Sales in thous.	Issue—	High.	Low.	Close.	Net chge.	Closing Bid.	Closing Asked.	Yield.	Close yr. ago.
3	Treasury 3¼s, 1943-'45	108.12	108.12	108.12	...	108.13	108.15	1.94	105.11
1	Treasury 4s, 1944-'54	114.11	114.11	114.11	+ .3	114.7	114.8	2.08	110.24
2	Treasury 3⅜s, '41-'43 March	108.29	108.29	108.29	...	108.28	108.31	1.26	....
25	Treasury 3¼s, 1941	108.28	108.28	108.28	— .3	108.27	108.29	1.30	107.31
3	Treasury 3¼s, 1944-'46	108.8	108.8	108.8	— .1	108.10	108.12	2.03	105
36	Treasury 3¼s, 1946-'49	107	106.29	106.29	— .1	106.29	106.31	2.31	103.33
51	Treasury 3⅛s, 1949-'52	106.19	106.18	106.19	+ .1	106.19	106.21	2.53	103.20
12	Treasury 3s, 1946-'48	106.4	106.3	106.3	— .4	106.4	106.5	2.28	102.27
14	Treasury 3s, 1951-'55	105	104.30	104.30	+ .1	104.29	104.30	2.60	102.26
54	Treasury 2⅞s, 1955-'60	102.20	102.17	102.20	+ .1	102.18	102.20	2.69	101
8	Treasury 2¾s, 1945-'47	104.16	104.12	104.12	— .4	104.13	104.15	2.19	101
430	Treasury 2¾s, 1948-'51	102.19	102.18	102.18	+ .1	102.17	102.19	2.49	......
16	Treasury 2¾s, 1951-'54	101.19	101.17	101.17	...	101.18	101.19	2.63	......
28	Treasury 2¾s, 1956-'59	101.4	101.1	101.3	...	101.2	101.3	2.68	......
[illegible]									

UNITED STATES TREASURY NOTES.

[illegible]

DOMESTIC.

Sales, thous.		High.	Low.	Close.	Net chge.
[illegible]					

FOREIGN.

Sales thous.		High.	Low.	Close.	Net chge.
7	Poland 8s '50	60½	60	60	— 1
1	do 7s '47	71	71	71	+ 1
2	Prague 7½s '52	92½	90¼	92½	+ ⅛
1	Prussia 6s '52	24	24	24	....
4	Rhein-Main 7s'50	28⅝	28⅝	28⅝	....
2	RhineWestph6s'52	27⅞	27⅞	27⅞	....
2	Rima Steel 7s'55	58	58	58	+ 2⅛
2	Rio de Jan 8s'46	18⅝	18⅝	18⅝	....
8	do 6½s '53	15½	15¼	15¼	— 1
23	RioGrdoSul 6s'68	17¼	17	17	....
6	Rome 6½s '52	70½	70¼	70¼	— ⅜
5	RumaniaInst7s'59	25¼	25¼	25¼	+ ⅜
2	Saabrueck 6s '53	26	26	26	+ ½
1	Sal 8s '48 ct	69	69	69	....
2	SaoPauloSt 8s'50	22½	22½	22½	....
4	do 8s '36	30	29⅞	30	....
2	do 7s '56	19¼	19¼	19¼	....
28	do 7s '40	89⅞	89¼	89¼	....
7	SerbsCtsSl 8s '62	25¼	25¼	25¼	....
5	do 7s '62	25½	25½	25¼	....
[illegible]					
1	Siemen&Hal7s'35	102½	102⅛	102½	— 1¾
1	Sile El 6½s'46	23⅝	23⅝	23⅝	— ⅛
19	Soissons 6s '36	133	132	133	+ 1
1	Sydney 5½s '55	103⅞	103⅞	103⅞	— 1
3	TaiwanEP 5½s'71	77½	77	77½	+ ½
1	TokioCity 5½s'61	80⅝	80¼	80⅝	+ ¼
6	Tokio El Lt 6s'53	101	101	101	....
3	Trondhjem5½s'57	101	101	101	....
11	Uruguay 8s '46	59⅝	59	59⅝	+ ⅝
13	do 6s '60 xin	58¼	58	58¼	+ ⅜
2	do 6s '64 xin	58½	58½	58½	+ 1
1	Yokohama 6s'61	81⅝	81⅝	81⅝	— ¼

xin—Ex-interest. ct—Certificates.

INVESTING COMPANIES

	Bid.	Asked.		Bid.	Asked.
Ad F 2d I	18.94	20.15	NY Bk TS	3.50	....
Afl F Inc	10.72	11.70	N Am BT	63.75	68.00
Amer Hld	29.75	31.00	N Am T S	2.83	....
Am Bs Sh	1.24	1.36	Do 1955	3.77	....
Am Ins St	4.50	5.00	Do 1956	3.72	....
Brd St In	35.20	37.65	Do 1958	3.74	....
Cen Sh Tr	26.51	28.50	Qtrly In S	1.82	2.00
Corp Tr	3.03	....	Do new	18.20	20.00
Crp Tr AA	2.93	....	Repres TS	14.51	15.01
Do mod	3.70	....	Sel Am Sh	4.17	....
Corp T AS	2.93	....	Do inc	18.27	19.91
Corp T AM	3.70	....	Sel Cm Sh	10.71	....
Cum Tr S	6.56	....	Sel Inc Sh	5.59	....
Div Tr B	11.50	....	Sel Indcpf	25.00	26.25
Do C	5.15	....	S Trsk Fd	22.43	23.12
Do D	7.70	8.55	Sta St In	122.13	....
Div Shrs	1.91	2.06	Sup AT A	4.08	....
First Bs C	46.50	48.00	Do AA	2.84	....
Fix TS A	13.40	....	Do B	4.28	....
Do B	11.15	....	Do BB	2.84	....
Fund In I	25.36	26.98	Do C	8.02	....
Fund TS A	6.59	7.29	Do D	8.02	....
Do B	6.02	....	Super Sh	14.98	16.28
Incorp Inc	26.71	28.72	Tr St I C	3.22	....
Inv Fd Am	.94	1.08	Do D	3.15	....
Md Fund	10.33	11.30	Tr In Sh	1.53	1.69
Mass I T	29.41	31.20	USEL&P A	20.00	20.50
Nat Wd S	4.78	4.88	Do B	3.09	3.19
Nat Wd V	2.18	2.34	USEL&PV	1.25	1.33

BOARD OF TRADE STOCKS.

	Sales.	High.	Low.	Close.	Prev. Cl.
Berkey & Gay F Co	100	2	2	2	2
Centlivre Brew A	374	3⅛	3⅛	3⅛	3⅛
Distillers & Brewers	550	2¾	2¾	2¾	3
Elec Bond & Share	50	22⅝	22⅝	22⅝	24
T M Norton Brew	50	1⅛	1⅛	1⅛	1⅛
Tex Hyd-El bonds	$5,000	91⅝	91⅝	91⅝	....

Total sales, 1,124 shares.

OFFICIAL WEATHER FORECAST

The official forecast for today and tomorrow and yesterday's table of records follow:

WISCONSIN: Snow flurries and much colder Tuesday; Wednesday fair, not so cold.

INDIANA: Rain and much colder Tuesday, snow flurries northwest portion; fair Wednesday, continued cold.

LOWER MICHIGAN: Rain turning to snow and much colder Tuesday; Wednesday generally fair and continued cold.

UPPER MICHIGAN: Rain turning to snow, much colder Tuesday; Wednesday fair, not so cold in west.

MISSOURI: Partly cloudy in west, cloudy with rain or snow flurries east, colder, much colder east and south portions Tuesday; Wednesday fair, rising temperatures.

IOWA: Partly cloudy central and west, snow flurries extreme east, colder central and east Tuesday; Wednesday fair, rising temperature.

MINNESOTA: Partly cloudy west, snow east, colder east portion Tuesday; Wednesday generally fair, rising temperature.

NORTH DAKOTA: Generally fair Tuesday and Wednesday; rising temperature Wednesday, and in west and north portions Tuesday.

SOUTH DAKOTA: Fair Tuesday and Wednesday; rising temperature.

NEBRASKA: Fair Tuesday and Wednesday; rising temperature Wednesday, and in west and north portions Tuesday.

KANSAS: Fair Tuesday and Wednesday; colder southeast and extreme east, rising temperature northwest Tuesday; warmer Wednesday.

OHIO: Rain Tuesday, mild temperatures Tuesday forenoon, colder in afternoon and decidedly colder Tuesday night; Wednesday generally fair and continued cold, preceded by snow flurries in east portion.

Place of observation. State of weather Nov. 2, 1936, 8 p. m. Chicago daylight time.	Direction of wind	Temp. 8 p. m.	Highest today	Lowest last night	Precipitation 24 hours
[illegible]					

BONDS DECLINE; TRADERS CLING TO SIDELINES

Volume Dips on Political Uncertainties.

BOND AVERAGES

[Compiled by the Associated Press.]

	20 rails.	10 indust.	10 util.	10 fgn.
Net change	—.2	....	—.1	—.1
Monday	96.8	103.9	102.2	70.6
Previous day	97.0	103.9	102.3	70.7
Month ago	97.6	103.3	102.9	69.8
Year ago	81.8	99.9	98.7	60.1
1936 high	97.9	104.1	103.1	72.6
1936 low	86.9	101.8	99.3	67.6
1935 high	87.8	103.2	99.8	70.4
1935 low	76.4	92.3	84.5	65.8
1932 low	45.8	40.0	64.6	42.3
1928 high	101.1	98.9	102.9	100.5

10 LOW YIELD BONDS.

Monday	112.6	Prev. day	112.7
Month ago	112.8	Year ago	109.4
1936 high	112.9	1936 low	110.2
1935 high	110.7	1935 low	107.9
1928 high	104.4	1932 low	86.9

[Chicago Tribune Press Service.]

New York, Nov. 2.—Trading in bonds today reflected a preëlection nervousness as prices fluctuated irregularly within narrow limits.

Indicative of the actual lack of interest in bond trading on the New York Stock exchange was the sales volume of only $8,408,000, compared with a turnover of $10,929,000 last Friday.

Prices throughout the domestic corporate list were irregularly lower in light trading. Secondary railroad liens proved particularly vulnerable to a mild selling wave.

Utilities Work Lower.

Many recent speculative public utility loans yielded sharply, especially those issues traded in on the curb exchange. Industrial convertible bonds were mixed to slightly lower.

The market for United States government obligations was fairly active on the exchange in comparison with other groups, but prices were mixed. Closing quotations showed gains of 1-32 to 3-32 point and declines of 1 to 5-32 point. The turnover in treasury issues amounted to $766,200, against $257,300 on last Friday.

Foreign List Mixed.

Narrow and mixed price movements ruled throughout the list of foreign dollar loans. The general undertone, however, was firm with many South American and central European government issues showing small net advances.

Liquidation in the bonds of Associated Gas and Electric and Standard Gas and Electric bonds featured otherwise quiet trading in bonds on the curb exchange.

HIDE FUTURES.

NEW YORK, Nov. 2.—[Special.]—Trade in raw hide futures was fairly active, with prices 2 to 3 points higher; sales, 42 lots, or 1,280,000 lbs. Closing bids [cents per pound]: December, 11.71c; March, 12.03c; June 12.33c; September, 12.66c.

INVESTORS' GUIDE

If you wish information about investments or insurance write to The Tribune Investors' Guide. Inclose stamped, self-addressed envelope for reply. Answers of public interest are published, but inquirers' names are never revealed. Please do not ask for information on more than one company in each letter. Answers to inquiries are based on information which The Tribune believes reliable, fair, and unprejudiced, but The Tribune assumes no responsibility therefor.

Tuesday, November 3, 1936.

[Copyright: 1936: By The Chicago Tribune.]

Cord Corporation.

Investors' Guide: Please give me your report on Cord corporation. Is the stock considered speculative?—M. D.

Answer: Cord corporation, formed in 1929, has wide interests in the transportation field. It is the top company in an involved corporate set-up. Predominantly a holding company, with broad powers as a trading corporation, it also is authorized to enter business on its own account as an operating company.

Holdings of Cord, as of May 31, 1936:

A substantial minority interest of 65,122 shares of Auburn Automobile company which gives it working control; also $1,696,000 of Auburn debentures. Auburn makes Auburn, Cord and Duesenberg automobiles.

Majority interest in Columbia Axle company; 148,991 shares.

With Auburn, owns most of Lycoming Manufacturing company stock.

Controls Aviation corporation [625,372 shares] and its subsidiary, Aviation Manufacturing corporation. Cord's interest in Stinson Aircraft and several other aviation concerns was transferred to this subsidiary in 1934.

Dominates management of New York Shipbuilding corporation through 46,200 founders' shares and 300 participating shares.

Through working stock control of Checker Cab Manufacturing corporation, Cord controls not only Checker, but Parmelee's subsidiary, Parmelee Transportation company. Through the latter's one-fifth interest in Chicago Yellow Cab company, that company also comes under Cord control. The Cord portfolio also includes 11,357 shares of Chicago Yellow Cab.

Among other investments of Cord as of last May 31 were 15,000 shares of Transamerica corporation, 3,300 shares of United States Steel, 7,000 shares of Curtiss-Wright A and 15,875 shares of Pioneer Gold Mines.

Cord has no funded debt, and sole capitalization consists of 2,256,700 shares of $5 par common stock.

The record of net income: $1,477,000, or 65 cents a share in 1930, $583,000, or 26 cents a share in 1931, $1,524,000, or 67 cents in 1932, $1,380,000, or 61 cents in 1933, and $75,000, or 3 cents in 1934. The company sustained a loss of $242,000 in 1935. The loss was attributed to Columbia Axle's expense in developing a 2-speed axle for Fords. Fiscal years end Nov. 30.

No cash dividend has been paid since 25 cents a share was disbursed on March 15, 1934.

CHICAGO BUILDING ACTIVITY LOWER FOR SEPTEMBER

Ten Month Total Ahead of Last Year.

BY AL CHASE.

For the first time since last January building permits issued by the Chicago building department in October were less than those in the same month of 1935. The total for the month also registered a slight drop compared with the preceding 1936 month.

Permits with an estimated value of $1,728,241 were granted last month for 177 buildings, according to Building Commissioner Richard E. Schmidt. This compares with 115 permits for structures costing $1,866,125 during the same month last year, and with 131 permits, for $1,803,545 in September, 1936.

Ten Month Total Higher.

Comparison of totals for the first ten months of 1936 shows a gain over the same period of last year in both number and dollar value of permits. There were 1,220 permits issued, valued at $15,854,801, compared with 820 permits, totaling $11,605,596 for the same months of 1935.

The dollar value of permits by months, with comparisons, follows:

	1936.	1935.
January	$ 489,120	$ 497,470
February	613,500	278,295
March	1,937,118	1,370,740
April	1,881,750	1,857,078
May	1,575,891	1,055,599
June	2,021,131	741,850
July	2,199,655	1,294,990
August	1,604,850	1,317,249
September	1,803,545	1,326,200
October	1,728,241	1,866,125
	$15,854,801	$11,605,596

Home Building Gains.

Permits for both homes and business buildings increased over both preceding month and the same month of last year. There were 21 per cent more homes and 37 per cent more business buildings.

Ninety-one permits for single family dwellings were issued last month, compared with 44 in October, 1935, and 70 in September this year. Business building permits numbered 74 last month, compared with 61 in October, 1935, and 54 in September, 1936.

POTATO PRICES HIT NEW HIGHS FOR THE SEASON

Colder weather and expectations that receipts this week will be light advanced prices for potato futures yesterday to new highs for the season on the Chicago Mercantile exchange. Closing trades were 3 to 6 cents higher, with January contracts quoted at $2.90 per 100 pounds. Sales were nine cars.

Price fluctuations in butter and egg futures were erratic. Unfavorable weather conditions had little effect. Prices:

BUTTER.

Stor. stands.—	Open.	High.	Low.	Close.	Prev. close.
November	.31	.31	.30¾	.31	.31
December	.31⅜	.31⅜	.31¼	.31¼	.31⅜
January	.31½	.31⅝	.31½	.31⅝	

EGGS.

Refg. stands.—	Open.	High.	Low.	Close.	Prev. close.
November	.27¼	.27½	.26¾	.26¾	.27¼
December	.27⅜	.27⅜	.27¼	.27¼	.27⅜
January	.27	.27	.26¼	.26¼	

POTATOES. [Per 100 pounds.]

Idaho russets—	Open.	High.	Low.	Close.	Prev. close.
January	$2.90	$2.90	$2.90	$2.90	$2.84
March	3.23	3.23	3.23	3.23	3.20

LARD PRICES RISE ON FAIR COMMISSION HOUSE BUYING

Anticipating a marked decline in receipts of hogs in the west, due to unfavorable weather conditions, commission houses were fair buyers of lard futures yesterday. Closing prices were at net gains of 5 to 12½ cents.

Cash lard was quoted $11.45 per 100 pounds; loose, $10.92½; leaf, $10.25; clear bellies, $14.95. Range of futures [per 100 pounds]:

Lard.

	Open.	High.	Low.	Close.	Prev. close.
Dec.	$11.42	$11.52	$11.42	$11.52	$11.47
Jan.	11.50	11.62	11.50	11.62	11.50
March	11.82	11.85	11.77	11.77	11.67
May	11.90	12.00	11.90	12.00	11.90
July	12.10	12.15	12.10	12.15	12.07
Clear Bellies.					
Dec.	$14.25	$14.25	$14.20	$14.20	$14.37
Jan.				14.25	14.25

SILVER FUTURES.

MONTREAL, Nov. 2.—(AP)—SILVER—Futures closed steady, 8 points higher to 5 points lower. No sales. Closing bids: December, 44.45c per oz; March, 44.45c; May, 44.45c.

TERMS OF SUBSCRIPTION OF THE TRIBUNE.

Order for mail subscriptions must be accompanied by remittance to cover.

Rates in Illinois [outside Chicago], Indiana, Iowa, Michigan, and Wisconsin:

Daily, without Sunday, one year, $5.00; six months, $2.50; three months, $1.25; two months, $1.00; one month, 50 cents.

Daily and Sunday, one year, $12.50; six months, $6.25; three months, $3.15.

Sunday only, one year, $7.50; one month, $1.00.

Rates of subscription in postal zones 3 and 4 [measured from Chicago], outside of Illinois, Indiana, Iowa, Michigan, and Wisconsin:

Daily, without Sunday, one year, $7.50; one month, $1.00.

Sunday only, one year, $7.50; one month, $1.00.

Daily and Sunday, one year, $15.00; one month, $2.00.

Rates of subscription in zones 5, 6, 7, and 8 [measured from Chicago], Canada, Mexico, and foreign:

Daily, without Sunday, one year, $12.00; one month, $1.50.

Sunday only, one year, $7.50; one month, $1.00.

Daily and Sunday, one year, $19.50; one month, [illegible]

Give postoffice address in full including county and state. Remit in express money order, draft or in registered letter at our risk to The Tribune company, publishers, Tribune Square, Chicago.

We cannot be responsible for currency sent through the mail.

Persons wishing to take The Tribune by carrier may order it by postal card or telephone Superior 0100. When delivery is irregular make complaint.

All unsolicited manuscript, articles, letters, and pictures sent to The Tribune are sent at the owner's risk, and The Tribune company expressly repudiates any liability or responsibility for their safe custody or return.

MEMBER OF THE ASSOCIATED PRESS.

The Associated Press is exclusively entitled to the use for publication of all news dispatches credited to it or not otherwise credited to this paper and also to the local news published herein.

All rights of republication of special dispatches herein also are reserved.

REPUBLICAN

NEW YORK CURB TRANSACTIONS

Monday, November 2, 1936.

Shares sold today .... 486,000 — Total sales 1936 to date 107,638,000

Year ago .... 409,680 — Total sales 1935 to date 56,252,212

	Sales	High.	Low.	Close.	Net chge.
†Aero SpMf B	300	4¼	4	4	....
Ala Pw $7 pf	380	83	81½	81½—	1¾
†Allen Ind ..	100	26	26	26 —	¼
Alum Co Am	200	127½	126¾	127½—	½
Do pfd	100	120	120	120	....
Alum Goods..	100	17¾	17¾	17¾	....
Alum Ltd ...	600	53¾	53½	53½—	⅓
†Am Beverage	100	2⅝	2⅝	2⅝—	⅛
Amt Lgt & T.	1,100	23⅝	23	23 —	⅞
†Am Cit P&LA	100	41¾	41	41¾+	1¼
†Do B	500	6⅞	6¾	6¾	....
Am Cyan B..	2,000	36⅛	34⅝	35⅝—	⅞
Am&FP war..	300	3	2¾	2¾—	⅛
Am Fork&Hoe	175	24¾	24	24	....

[illegible]

	Sales	High.	Low.	Close.	Net chge.
†Knott Corp .	100	9¼	9⅛	9⅛—	⅛
†Krueger Brew	300	22	21¾	22 +	¼
Lake Shore M	400	55¼	54⅞	54⅞—	⅛
Lakey F & M	100	5¼	5¼	5¼—	⅛
Leh C & N .	600	11¼	10¾	10⅝—	¾
†Leonard Oil.	700	[illegible]	[illegible]	[illegible]	[illegible]
†Lion Oil ...	800	14⅞	14⅝	14⅞	....
Lit Bros.....	200	6½	6½	6½—	⅛

[illegible]

Sales thous.		High.	Low.	Close.	Net chge.
2	Am Rd 4½s '47	103⅛	103⅛	103⅛—	¼
2	Am R M 5s '48	103½	103½	103½	....
2	App E P 5s '56	106	106	106 —	⅜
5	do 6s 2024A	118¾	118¾	118¾+	⅛
18	Ark P&L 5s'56	103⅜	102⅞	102⅞—	⅛
13	As Elec 4½s'53	66½	65	65 —	2
41	AsG&E 5s '50	61	60	60 —	1¾
2	do 5½s '77	68	67	67 —	2

[illegible]

Sales thous.		High.	Low	Close.	Net chng.
1	WisMiL&P 5s'44	107	107	107	....
17	†WisP&L 4s'66A	100¾	100½	100½	....
9	York Rys 5s'37	103	102¾	102⅞—	⅛

FOREIGN BONDS.

Sales thous.		High.	Low	Close.	Net chng.
1	BogMBk7s'47nw	20¾	20¾	20¾—	⅜
2	CentBkGer 6s'51B	24½	24½	24½—	¼
6	Chile M B 6s'31	13⅛	13⅛	13⅛	....
15	Cuba T 7½s'41A	98½	98⅛	98⅛—	⅜
5	DanzPort 6½s'52	62½	62½	62½+	⅜
1	DenMgBk 5s'72ix	98⅛	98⅛	98½—	1¼
5	ItSupPw 6s'63A	56	55½	56 +	½
1	LimaPeru 6½s'58	11	11	11 —	¾
2	Mend Pr 4s'51stp	84	84	84	....
4	ParanaBraz 7s'58	20¼	20¼	20¼+	⅛
3	Rio de J 6½s'59	15¾	15½	15¾+	⅜
1	SantiagoCh 7s'49	12⅝	12⅝	12⅝	....
2	do 7s '61	12½	12½	12½	....

†Officially listed on application by the corporation. *Ex dividend. ex—First sale since ex dividend date or dates. ww—With warrants. xw—Without warants.

COFFEE

NEW YORK, Nov. 2.—(AP)—Early steadiness in coffee futures as a result of further trade and foreign buying was followed today by reactions under realizing for over the holiday. Santos opened 1 to 4 points higher and closed 1 to 4 lower. Sales, 8,500 bags. New No. 7 opened 2 to 7 points higher and closed unchanged to 3 lower. Sales, 5,500 bags.

Range of Rio new contracts [cents per pound]:

	Open.	High.	Low.	Clse.	Prev. clse.
December	6.20	6.20	6.10	6.10	6.13
March	6.22	6.23	6.15	6.15	6.17
May	6.29	6.29	6.22	6.23	6.25
July	6.32	6.32	6.30	6.30	6.30
September	6.34	6.34	6.34	6.34	6.34

Spot coffee, steady; Santos 4s, 10@10⅛c; Rio 7s, 8½c. Cost and freight offers were scarce on account of the religious holiday in Brazil with Santos Bourbon 3s and 5s, 9.60@9.85c.

CHICAGO CURB.

	Sales.	High.	Low.	Close.	Prev. close.
Allied Brewing	50	.74	.74	.74	.73
Campana Gold	612	2	1⅞	2	2
Fehr Brewing.	350	1⅛	1⅜	1⅜	1½
Heidelberg Br	100	.72	.72	.72	.70
Soss Mfg Co..	100	6¾	6¾	6¾	6⅞
Sterling Brew.	100	6½	6½	6½	6½

Total sales, 1,312 shares.

WANT AD · INDEX ·

	Page.	Col.
Apartments—See To Rent.		
Automobiles—		
Used Automobiles—For Sale	35	1
Trucks	35	5
Wanted	35	5
Loans	35	8
Tires	35	8
Credits	35	5
Auto House Trailers	35	5
Barter and Exchange	34	8
Bar and Store Fixtures	35	8
Bicycles and Motorcycles	35	5
Board and Lodging	34	1
Boats, Yachts, Etc.	35	6
Building Material [Paints, Etc.]	32	5
Burial Garments	18	7
Business Opportunities—		
Businesses For Sale	35	6
Partnerships and Investments	35	6
Distributors	35	6
Concessions, Locations and Leases	35	6
Merchandise and Novelties	35	6
Wanted	35	6
Business Personals	33	8
Business Directory	35	6
Cemeteries	18	7
Clothing, Furs, Etc.	34	8
Coal and Wood	33	8
Collections	33	8
Dancing Schools	33	8
Death Notices	18	7
Dogs, Cats, Birds, Poultry, Etc.	34	8
Dressmaking and Millinery Schools	33	8
Employment Agencies—Men	33	2
Employment Agencies—Women	33	6
Garages	35	5
Help Wanted—Men	32	7
Help Wanted—Men	33	1
Help Wanted—Women	33	3
Hotels and Apartment Hotels	34	1
Home Furnishings	35	7
Home Furnishings Wanted	35	8
Household Appliances	35	8
Instruction	35	8
Jewelry, Old Gold, Etc.	35	8
Loans—Personal and Business	34	6
Lost and Found	33	8
Machinery and Equipment	34	8
Mortgages [See Real Estate Loans]	34	5
Moving, Storage [See Busi. Direc.]	35	6
Motorcycles and Bicycles	35	5
Musical and Dramatic	34	8
Musical Instruments	34	8
Office Furniture and Devices	33	8
Personal	33	8
Pianos [See Musical Instruments]	34	8
Piano Tuning [See Bus. Direc.]	35	6
Printing Mach'y and Supplies	33	8
Radios, Supplies and Service	35	8
Real Estate—		
Apartment Buildings	34	4
Business Property	34	4
Houses	34	4
Vacant	34	4
Oak Park, Austin	34	4
Suburban	34	4
Resorts	34	5
Farm Lands	18	7
Industrial Property	34	5
Wanted	34	5
For Exchange	34	5
Loans, Mortgages	34	5
Scales	35	6
Sewing Machines	33	8
Situations Wanted	32	6
Sporting Goods	33	8
Stocks and Bonds	34	3
Store and Bar Fixtures	35	8
To Rent—		
Rooms	34	1
Houses [City and Suburban]	34	2
Apartments	34	2
Apartments and Rooms to Share	34	2
Furnished Apartments	34	3
Stores	34	3
Offices and Shops	34	3
Industrial Property	34	5
Travel	33	8
Trade Schools—Men	33	3
Trade Schools—Women	33	6
Wanted—To Rent—		
Houses	34	2
Offices, Stores, and Lofts	34	3

Box Number Ads

Reply by phone as well as by letter may be made to any Tribune Want Ad with a box number as an address except Help Wanted advertisments. Call SUPerior 0100—Local 257. Your name, address and phone number will be placed at once in the box of the advertiser.

$100.00 Reward

will be paid by the Tribune for information leading to the arrest and conviction of any one obtaining money fraudulently through Want Ads published in its columns.

Ad Writing Assistance

The Tribune maintains an expert ad writing department to help you word your Want Ad to secure the best results. There is no charge for this service.

Convenience

A Want Ad-Viser is as near to you as your telephone. If you have a telephone, your ad will be charged to you. If not, or if you prefer, a Tribune man will call at your home or office.

24-Hour Service

Tribune Want Ad-Visers are on duty 24 hours a day, every day of the year, to receive Want Ads by telephone or at the Want Ad Store, 1 South Dearborn. The Want Ad Store in Tribune Tower is open daily until 10 p. m., Sunday until 5 p. m.

Call SUPerior 0100 Want Ad-Viser or Want Ad Offices

Tribune Tower — 1 South Dearborn

BUILDING MATERIALS.

Bricks.

WRECKING RESIDENCE, 1639 LUNT-AV. Lumber, hdwd. flrg., drs., wds., trim, curtains and shades, small steam heating plant, nice firepace, plbg. and electric fixtures, etc. Rush job. All for sale on premises. GLOBE WRECKING CO. DIVERSEY 3611

Heating and Plumbing Supplies.

SALE ON USED BOILERS AND RADIators, steam or hot water. 1666 Milwaukee-avenue. Armitage 4128.

Lumber.

—GREATEST SAVINGS EVER OFFERED— New, used lumb., roofing, plaster bd., etc. New wall board, all size sheets ... 1½c sq. ft. New insulating board, special ... 2½c sq. ft. New roofing roll covers, 100 sq. ft. ..... 79c. Be Sure and Get Our Prices First! Only yard with all World's Fair Lumber. LOUIS MEITUS LUMBER CO. 3800 S. Western-av. and 3393 Archer-av. FREE DELIVERY. LAFAYETTE 0074.

SITUATIONS WANTED—MEN.

[illegible]

SITUATIONS WANTED—WOMEN.

[illegible]

Nurses' Registries.

IF IN NEED OF GOOD DEPENDABLE nurses for private or home cases call A-1 Nurses Registry. Sunnyside 2582.

BEST GRAD. AND PRACT. NURSES FURN Acme Nurses Reg., 2845 Burling. Wel. 5586.

Employment Agencies.

— FOR RELIABLE COLORED HELP — Turner's Employment Agcy. Ken. 7673.

HELP WANTED—MEN.

The Tribune does not knowingly accept Help Wanted advertisments which misrepresent the nature or terms of employment, or advertisments for Sales Help which do not indicate the type of product or service to be sold and the form of compensation. Report any misrepresentations or requests for a cash bond, deposit, or investment for samples not stated in the advertisment to the Tribune, Superior 0100, Local 328 (for complaints only).

Stores and Offices.

BOOKKEEPER-TYPIST — SOME CORRESpondence, to handle small trucking business. Give exp. and salary expected by mail only. 1941 W. 23d-street.

CLERK FOR 2D HAND BOOK SHOP, HARD, willing worker, $15 a week. Write fully. Address S 474, Tribune.

FACTORY BRANCH EXECUTIVE OPENING —Furn. or elec.appliance exp. 1823 S.Mich.

FORMER CHAIN STORE MANAGER—FOR factory retail sales office. Call Nevada 4307, between 9 a. m. and noon.

GROCERY CLERK—20-25 YEARS; MUST have experience. South Side preferred. Call 6-7 p. m., 2421 East 75th-street.

MAN—EXP. TO MANAGE LIQUOR STORE on South Side; must have references. Address M H 312, Tribune.

POULTRY AND FISH CLERK—YOUNG; exp. Gordon, 2558 N. Clark.

SHIPPING CLERK — EXP. PAPER AND twine; rel. Address M P 484, Tribune.

SHOE SALESMEN—YOUNG; N. W. SIDE; window trim exp. Address M T 213, Tribune.

YOUNG MAN—GENTILE, CLERK, RETAIL stationery store exp. Refs. Some Sunday and evening work. Address Y 114, Tribune.

YNG. MAN—MUST BE SPEEDY TYPIST. Apply ready for work. 7008 Cottage Grove.

Executives and Managers.

INCANDESCENT

LAMP

EXECUTIVE

Prominent manufacturer of incandescent lamps requires the services of an experienced executive to take complete charge of production.

A thorough knowledge of all phases of incandescent lamp manufacturing and engineering is absolutely essential. Only a man with an outstanding reputation in this field will be considered.

This opportunity should appeal to some one who now holds or has held an executive position in the manufacturing division of a leading lamp company. To such a man we offer a permanent executive connection with a progressive and seasoned organization.

Apply by letter only, giving full details, which will be held in the strictest confidence. Our employees have been advised of this adv.

WRITE TO:

J. HATHAWAY POPE, 1 WALL-STREET, NEW YORK CITY.

BUYER—OF RUGS AND FLOOR COVERings. Man thoroughly experienced in medium to better class trade. Must know the domestic and Oriental market thoroughly and be an aggressive operator. Please state complete details of experience, age, and salary expected in first letter. This position is in a large city within 200 miles of Chicago. All applications strictly confidential. Address H G 35, Tribune.

BUYER — OF ELECTRICAL APPLIANCES. A department store in a nearby city doing a large volume of business intends to install a new department covering all major appliances, and seeks a competent man to operate same. Must be one of outstanding record. State experience in full, age and salary desired in first letter. Address H H 10, Tribune.

PRODUCTION MANAGER

For wash dresses, one who is capable of operating and assuming complete charge of plant, 200 miles from Chicago in thriving city of 10,000 population. Give full details, stating last position, etc. Address C O 85, Tribune.

Boys.

STOCK RM. BOY—MORNS. KNOWL. TYP pref., Natl. organ. Exc. refs. Rand. 5993

Pharmacists.

DRUG APPREN.—UND. 30. GD. JOB FOR right person. Address M P 370, Tribune.

PHARMACIST — REGISTERED; CHAIN store experience preferred. Acme Drug Co. 200 West Washington-st.

PHARMACIST — REGISTERED, CHAIN store exp., refs. 2065 N. Clark.

R. PH. OR APPRENTICE—50 HOUR WEEK Jewish. 3169 Ogden.

Professions and Trades.

AUTOMATIC SCREW MACH. man for layout work on B. and S., Davenport-Acme mach. Address M H 310, Tribune.

AUTOMATIC AND HAND SCREW MAchine operators. B. & S. Only A-1 men with jobbing shop experience need apply. Accurate Screw Co., 1310 North Cicero-av.

AUTO—GLASS WORK, GRINDING AND POLishing experience. 4646 Cottage Grove-av.

AUTO TRIMMER—A1 STEADY JOB. 7346 Exchange-avenue.

BODY AND FENDER MAN—MUST ALSO know mech. work. 4200 Indiana. Ken. 7500

CABINET MAKERS — EXPERIENCED IN new and repair work. Wells Upholstery and Cabinet Shop, 1335 North Wells.

CANDY SPINNERS — MUST BE FIRST class on spinning stick candy. Strongin & Son, 152 Whiting-street.

CARPENTERS — EXPERIENCED ON GArages and small remodeling jobs. 4440 WEST NORTH-AVENUE.

HELP WANTED—MEN.

[illegible]

HELP WANTED—MEN.

Salesmen.

If You're Not Making
REAL MONEY NOW
learn what others are doing with the Hertel
Christmas Card Line

Biggest profits in years being made by housewives, clerks, students, stenographers and others who want to earn $500 before Christmas. Personal Cards and 7 startling Assortments — Etchings, Comics, Everyday, Religious. Repeat money makers. High commission. Free Sample offer.

JOHN A. HERTEL CO.
305 W. ADAMS, Dept. N, CHICAGO.

Executive Salesmen

An institution of the highest standing wants 5 executive type salesmen to represent them in Chicago territory.

Men with experience selling intangibles or business service preferred. Must have pleasing personality. Good education. Age 26-50.

Real opportunity for men accustomed to earning $4,000 or more per year. Line is educational. Liberal comm. Thorough training by a home office representative and close co-operation. Leads furnished.

For appointment phone State 6782.

WE HAVE FOUND

that our business is increasing so rapidly that it is necessary to add 8 men immediately in our new Customer Dept. Prefer men with some sales experience, altho all applicants of neat appearance and proven character references will be considered. Old estab. furn. concern offers permanent positions with about $35 per week to start on comm. and bonus plan. Drawing account discussed at interview.
APPLY MR. NELSON, 834 W. 63D.

AMBITIOUS MEN.

Here's what makes your position with us permanent and profitable: [1] Rising Real Estate market; [2] FHA approval of our property; [3] Live leads from more and more prospects every week. No experience nec. We train you, furnish leads, expense money, comm. and help you close deals. Apply in person, Room 425.
ROBT. BARTLETT REALTY CO., Not Inc.
111 W. Washington-street.

EARN UP TO $3 IN HOUR.

Big profits, full or spare time. Sell leading Personal CHRISTMAS CARD Line, low as 50 for $1.95. Also 6 fast selling BOX ASSORTMENTS—Pay up to 100% profit. Commission. Free prizes—Silverware, Radios, Clocks —offered extra. Get Free Sample offer.
WETMORE & SUGDEN, Inc.
7 West Madison, Room 809. Ph. State 9625.

AT ONCE.

Three intelligent, neat appearing men who desire a permanent connection with national organization mfg. elec. unit; must be willing to work 8 hours a day and start at our terms. This means about $40 per week on percentage to start. Apply Employment Manager, Room 618, 203 N. WABASH-AVENUE, CORNER LAKE-STREET.

IMMEDIATELY.

MANAGER to take charge of dept., hire and train salesmen. New location, old estab. firm. Also can use 2 salesmen. Salary and override discussed at interview.
DOMESTIC APPLIANCE STORE.
815 S. Oak Park-avenue, Oak Park.
Apply 9 to 12 and after 6.

MANAGER.

All expenses paid. Full stock of mdse. furnished to man who can take full charge. Train and direct salesmen, conduct store as his own for mfr. of a well estab. of household appl. on percentage basis. Rm. 234, 35 E. Wacker-drive, 9:30 to 12-1:30 to 3:30.

A POSITION.

Can place married man living northwest, ...

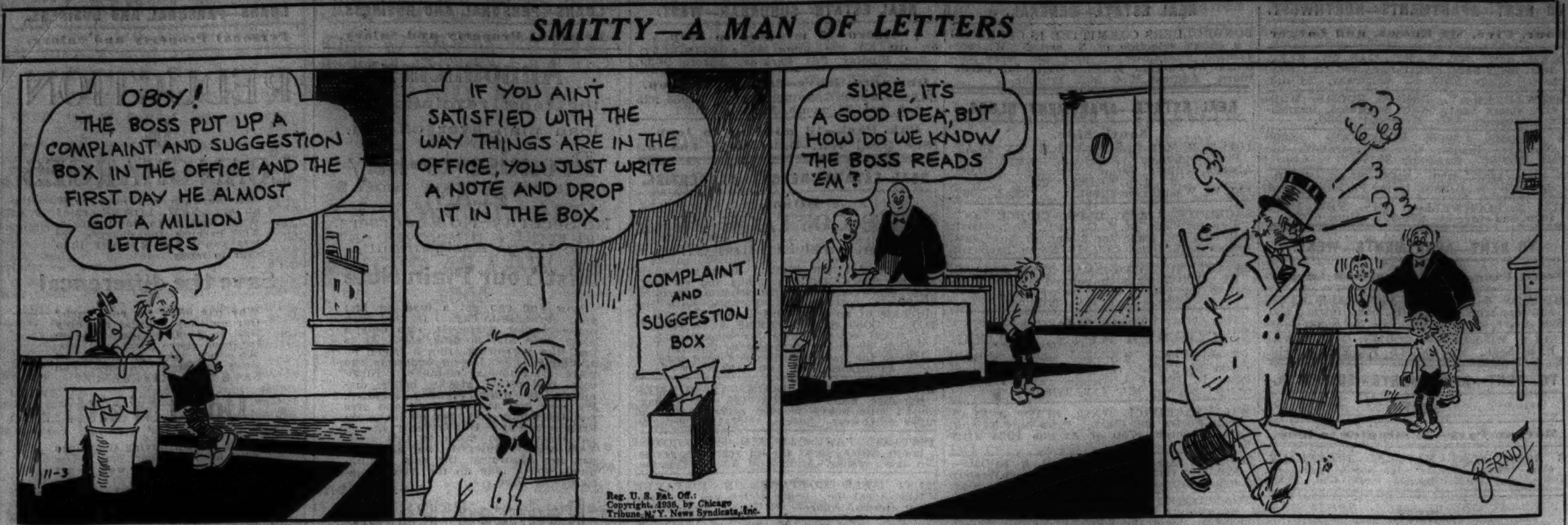

HELP WANTED—MEN.

Miscellaneous.

ARE YOU SATISFIED?

Or do you want a position which offers real opportunity to the right man? A large finance organization has openings for young men. Must be high school graduate, college education preferred, ability to contact public essential. Age 24-29. Salary basis, auto allowance; steady job with good opportunity for advancement. Give past business experience in reply.
ADDRESS M H 346, TRIBUNE.

MEN, 2—HIGH SCHOOL GRADUATES, who own car; able to furnish letter certifying to their honesty, will be trained free of charge to present an educational program of unusual merit; comm. arrangement paying them $30-$100 weekly. For details see Mr. Preston, 10-12, 850 E. 58th-street.

BOY—KNOW STAGE LIGHTING; DRIVE car. Address M X 524, Tribune.

ALLEY MAN—EXP. TO POLISH ALLEYS; nites. Vermont Recreation, 921 W. Madison.

Employment Service.

SALARIED POSITIONS — SEE OUR AD this column Sun., Wed. R. W. BIXBY, Inc.

Employment Agencies.

Machine Shop Supt.....$3,000
FOUNDRY SUPT.—[Aluminum] $6,000
TOOL ROOM FOREMAN $3,000
ESTIMATOR—[Auto Accessories] $3,000
6 TOOL-DIE DESIGNERS .....$2,400 UP

SalesMgr. A1 Developer $3,000
2 CHEMICAL SALES.—Cleveland $175
YOUNG MAN WITH CAR—Sales Type. West Side $140

CLERICAL DEPT.
3 SMALL LOAN COLLECTORS .....$140 MO.
SMALL LOAN INTERVIEWER—Good edu., nice appearance $125
OFFICE MANAGER—ACCOUNT.....$150

MULTICOLOR FEEDER 50c
COMB.-GORDON MILLER PRESS. $25
GORDON FEEDERS—All Locations 50c
COMB. GROCER-BUTCHER.....$20
HUSKY GROC.-BOY—No exp., South.....$15
Hotel Clerk—8 Hrs., 6 Da. $100
HAMBURGER MAN—48 Hrs., Good fut. Open
BOY—LEARN SODA FOUNTAIN $14
GROOM—RIDING SCHOOL .....$60 Apt.

HELP WANTED—MEN.

Employment Agencies.

SMALL LOAN—EXPERIENCED, AGE 25; $110 and car allowance.
SHIPPING CLERK, age 19, exp.....$15
OFFICE AND ERRAND, H. S. grad..$12.50
UPHOLSTERER, hotel.....75c hr.
CLERKS, HOTEL.....$85-$50
ENGR. maintenance, houseman.....$75-$60
Housemen.....$75-$65; col. bell.....$20, t.
COUPLES, houseman and maid..$60-$50 apt.
WINDOW WASHER, hotel.....$65

HELP WANTED—WOMEN.

Executives and Managers.

Real Estate Executive.

One who can org. and take full charge large woman's dept. to sell improved homesites and homes at liquidated prices in the most beaut. million dollar summer colony on the shores of Lake Mich.; will furn. leads through our radio and newspaper camp. Will pay lge. comm. to right party. Mr. Manus, 310 S. Michigan, Room 814.

HELP WANTED—WOMEN.

Household Help.

MAID—WH., HSWK. AND COOKING, 8 IN FAMILY, NURSEMAID AND LAUNDRESS EMPLOED. UNIFORMS FURNISHED. OWN ROOM. $12 TO START. REFERENCES. FOREST 3234.

MAID—NEAT, REFINED WHITE OR COLORED cook; launder, clean, serve; go nights; family of 2; 4 room apt.; pleasant surroundings; $10. Layton, 457 Oakdale, Lak. 0155.

HELP WANTED—WOMEN.

Miscellaneous.

VACANCY NOV. 9 FOR AN EDUCATED woman, 28-40, with above average intelligence; permanent position leading to executive work in sales depart. of national publishing house. To qualify must be able to meet public easily and assume responsibility. To applicant selected position should pay over $2,000 per year in comm. alone. Guaranteed income. Address M H 165, Tribune.

LADY—OVER 30; LADIES' WEAR DEPT.; ...

TRADE SCHOOLS—WOMEN.

BURNHAM
School of Beauty Culture
Offers Opportunities
found only at
BURNHAM'S
—for 65 years the world's largest beauty school

When you visit Burnham's you'll understand why more girls enroll in this school than in any other and you'll be amazed at the unexpected and exclusive advantages which our 65 year record of turning out the best operators enables us to pass on to you.

DAY OR EVENING CLASSES.

POSITIONS WAITING.
We have more positions open than we can fill.

UNBELIEVABLY EASY TERMS NOW.
If you act now you can arrange to pay most of your tuition after you graduate.
Open every day and on Monday, Wednesday, and Friday evenings until 9 p. m. Call, phone, or write NOW for Free Beauty Culture Book

E. BURNHAM
School of Beauty Culture
138 N. State. Randolph 3355.

select marinello and train for results

Highly competent instructors guide you through every phase of the profession, giving even the most minor details complete attention. The result—a MARINELLO trained operator is equipped to handle any position, in any shop, in a highly competent and successful manner.

At Marinello you learn the latest methods. The nationally famous Zotos Machineless Permanent Wave is taught exclusively at Marinello.

Start NOW and be ready for a fine position in a few months. Day or evening classes now forming. Visit our school or, if you live outside of Chicago, let us send you Free Marinello photo Booklet T-101.

Marinello
National School of Cosmeticians.
THE WORLD'S LARGEST SYSTEM OF BEAUTY CULTURE.
108 N. State, Chicago.
PHONE STATE 5057.

NORTHSIDERS. SOUTHSIDERS.
VISIT AND COMPARE
SELAN'S
BEAUTY SCHOOLS
TWO OF THE LARGEST, FINEST EQUIPPED SCHOOLS IN THE COUNTRY.
You receive a more practical training on customers than any other school.
That is why our graduates are more in demand. A visit will convince you.
Complete course includes all equipment.
UNDER STATE SUPERVISION.
$2 DOWN

LOST AND FOUND.

DOG—LOST—DOBERMANN PINSCHER; 8 weeks; black and brown; answers to name "Baron;" Saturday; vicinity of Lincoln and Wrightwood; rew. Bittersweet 6363.

DOG—LOST—PEKINGESE PUPPY, 4 MOS. old; 5½ lbs.; fawn color, except dark hair in tail and ears. Reward $50. 931 Leland-avenue. Rav. 9243.

DOG—LOST—BOSTON BULL, BRINDLE, white markings. Oak Park license. Reward. Euclid 1737.

DOG—LOST — LARGE BLACK HUNTING dog, in Beverly Hills. Answer to "Buddy." Reward. Beverly 8216.

DOG—LOST—SMALL BLACK, WHITE AIREdale, female; answers to Tiddley Winks. Call Hyde Park 4941. Helen McCain.

DOG—LOST—TOY BULL, MALE, WHITE left eye and neck; reward. Rav. 9783.

ELEGLASSES — LOST — OXFORD, WHITE gold between Van Buren I. C. and State-Jackson, Mon. a. m.; rew. Fairfax 8800.

FOX TERRIER—LOST—BLK.-TAN HEAD. Ans. to Rex; rewd. B. Weldon, 83 Grand.

FUR—LOST—2 SKIN SABLE; SATURDAY at Northwestern-Minnesota football game. Reward. Phone Franklin 2506.

FUR—LOST—2 SKIN MARTEN, SUN. EVE., Ashland car or No. S.; rew. Gra. 9694.

HAT—LOST—LADY'S BLACK VELOUR: Stevens hotel. Vera Oster. Canal 4224.

MICROPHONE—LOST—AT OGDEN-AV. AND Grand-av. early Sun. a. m.; rew. Hay. 4140.

OVERNITE CASE—LOST—BLACK LEATHER —Initials L. C. C., 54th, near Greenwood. Call Hyde Park 5687 after 6; reward.

RING—LOST—DIAMOND, GENT'S; THURS. eve. Clark-st. or on street car going north. Lib. reward. Address M H 337, Tribune.

SUIT CASE—LOST—MAN'S BLACK GRIP IN Crystal Lake, Ill. Rew. Euclid 4464.

WATCH—LOST—WALTHAM POCKET, MON. noon, nr. Clark, Monroe. Rew. Cen. 0215.

WRISTWATCH—LOST—LADY'S, BEtween Wellington and Sheridan and 310 S. Michigan-avenue. Reward. Wabash 2034.

PERSONAL.

NOTICE TO CREDITORS OF GROCERY business at 2037 Iowa-st. Nettie Piotrowski who sold said business. Call for unpaid bills, if any. Frank Banachowski, 2037 Iowa-street.

IF GLADYS GAYNOR DOES NOT CALL FOR her 22 ft. Chris Craft runabout within 10 days same will be sold for charges. Motor Boat and Engine Service Company.

I HAVE SOLD MY BUSINESS, 6433 Harper-avenue. Not responsible for any bills or debts contracted on or after this date, Nov. 3, 1936. JAMES PREDOM.

HAVE PURCH. BUS. FROM MORRIS FRISHman, 945 Eastwood. Not resp. for any debts unless contracted by myself. Sam Leef.

M. E. BERMAN—FORMERLY OF 3815 W. 15th-st., if you want cash for your Gloria Apts. bond, call Meyers, Lawn. 0102.

WE HAVE MONEY WAITING FOR M. E. Berman, formerly of 3815 W. 15th-st. Communicate with Meyers & Cohn, Lawn. 0102.

NOT RESP. FOR ANY DEBTS CONTR. BY any other than myself. Louis Mineo.

NOT RESP. FOR DEBTS CONTRACTED BY any one but myself. Robt. W. Zwoll.

SOLD POULTRY BUS., 3939 BROADWAY. Not resp. debts aft. Nov. 2. Neal. Allison.

NOT RESP. FOR DEBTS—ANN'S BEAUTY parl. 2724 Lawrence. Mr.-Mrs. C. L. White.

E. SICK, COME, CAN'T GO ON NEED YOU, lonely, our lives, all forgiven. WIFE.

NOT RESP. FOR DEBTS PRIOR TO NOV. 2 at 2724 Lawrence. Mrs. Hazel Olson.

NOT RESPONS. FOR DEBTS CONTR. BY any one but myself. EDWARD KRUMREI.

NOT RESP. FOR DEBTS CONTR. BY ANYone but myself. WILLIAM NEWMAN.

BUSINESS PERSONALS.

FREE HAIRCUT, FIN. WV., MARC. DLY. Exc. Sat. 9-4; Wed. Fri. to 8 p. m. Hair dye, Wed., 1-6. Perm. wv., new mtls., daily. ...

TO RENT—ROOMS—CENTRAL.

CHICAGO-AVENUE, 30 WEST . . . Reside near Loop in a modern 24 story Tower; all rooms have radio, phone, running water. Full athletic privileges. Educational, social and recreational program.
LAWSON Y. M. C. A.
800 NORTH. WHITEHALL 6211.

SINGLE ROOMS—WITH PRIV. BATH, $7 up. HOTEL DALTON, 1234 S. WABASH.

TO RENT—ROOMS—SOUTH.

BLACKSTONE, 5519. DOR. 4100.
UNIVERSITY HOTEL.
100 rs., 100 baths: daily $1.50 up; wk. $6 up.

BLACKSTONE-AV., AT E. 63D-PL.—1500-18. Run. wat.; 1 block I. C., L, surf.; $4-$5.

NORMAL-BLVD., 6400—ENGLEWOOD 3700. NORWOOD HOTEL. New double in-a-dor; adjoining baths. All trans.; cafe; $6 week up; also kit. apt.

OAKENWALD, 4219—NR. LAKE; RM. FOR 1-2; 18x25; meals opt.; spotless. Oak.0580.

WOODLAWN, 6542—REF. HOME; LGE., LT. rms.; sgl., dbl. Nice, furn. $2.50 up. All tr.

57TH-ST., E., 816—LARGE ROOM, TWIN beds; near U. of C.; first floor.

TO RENT—ROOMS—NORTH.

BANKS-ST., 2 EAST—BEAUTIFUL DBL. RM. Private bath, twin beds. $12. Del. 9526.

BURLING, 2411—PLEAS. SGL. FRONT RM. Clean, warm. Few rmers.; $2.50 up. Radio.

CEDAR, 52—ONTARIO, E., 148—BEAUT., newl. furn. frt. rs., $3.50 up. Bsmt.apt.,$3.

CLARK-STREET, 2026. MOHAWK 3460
HOTEL CLAYTON
NEW BUILDING. OPP. LINCOLN PK. 300 MODERN RMS.; BEAUTYREST BEDS.
$5.00—Per Week—$5.00
FREE RADIO. 10 MINUTES TO LOOP.

DEARBORN, NORTH, 1447—NEWLY FURN. outside rooms; private baths; hotel service.

JUNIOR-TERR., 811—ROOMS, SINGLE OR double, kitchenette or sleeping, running water, exc. transp. Bittersweet 7439.

KENMORE, 4837—LG. FRT. TWIN BEDR. sgl. rms., $3 up; baths, shwrs., maid serv.

LARRABEE-ST., 1508—10 MIN. TO LOOP; very reasonable. Y. M. C. A. Lincoln 2633.

LAWRENCE ARMS. 4800 KENMORE. Better rms. at no addl. cost. Clean; Simmons beds; swchbd. Full hotel serv. $3.50 up.

MAGNOLIA, 4520—ATTR., NEW, DEC. FRT. rm.; run. wat.; lg. closet; $3. Wil. L. bus.

OAK-STREET, 1 E.—BACHELOR HOTEL. Quiet, attrac. rms. for discriminating bachelors. Owner management. $5 week.

PINE GROVE, 2744—PINEWOOD HOTEL; nr. Sheridan; new. dec.; large, light, airy rooms; complete service; nr. bus; $4-$5.

100 ROOMS WITH BATH—$5.50 DOUBLE. Hotel Frances, 5054 Winthrop. Lon. 8933.

$5.00—WEEK—$6.00
$1.00 SINGLE. $1.50 DOUBLE.
Private bath or connecting shower.
20 minutes to loop by bus or street car.
BARRY-BROADWAY HOTEL.
3020 Broadway. Bittersweet 1600.

Hotel Rooms.

HOTEL NORTHMERE.
L, bus, surf. lines; $1 day—$5 week up.
4943 KENMORE. LONGBEACH 4234.

A REAL HOTEL, ONLY $4.50 WEEK. FOSWYN ARMS, 5240 N. WINTHROP.

TO RENT—ROOMS—NORTHWEST.

RICHMOND, N., 4240, 2D—BEAUT. LARGE light rm.; Gentile pref.; priv. fam.

LIVE NEAR THE LOOP.
Newly furnished single rooms including all club features, $4 to $5.
Y. M. C. A., 1621 Division-st. Bruns. 4380.

— — IRVING PARK Y. M. C. A.— — —
4251 Irving Park-blvd. Pensacola 1070.
Good transportation. $4 to $6 weekly.

TO RENT—ROOMS—WEST.

. . SEARS ROEBUCK Y. M. C. A.
$3.50 to $4.50 weekly. L and surface
820 S. Kedzie-avenue. Nevada 3800.

TO RENT—HOUSEKEEPING ROOMS.

South Side.

BLACKSTONE, 5601—1-2-3 ROOM KITCH and sleep. rm.; I. C., bus; loop 8 minutes.

HARPER, 6249—NEWLY DEC., REAR APT. Real kit., pch., wallbed. All trans. $7.

INGLESIDE, 6152—2-3 RS. FUR., $26-$40; 3-6 rms., unfurn., $27.50-$40.; L. Mid.5145

KIMBARK, 6439—ELEGANT 3 RM. SUITE. Real kitch. G. E. electric. Private bath.

KIMBARK-AVENUE, 5101 — 2 ROOMS, front apt., newly decorated. $25 up.

65TH-PL., E., 1449—HSKPG. 1-2 FURN. rms., real kit.; $4-$5.50; stm. ht., all trans

62D, W., 535—1-2 RMS.; NEW., WELL furn.; nr. L, surf.; $3.50-$7; sleep rs., $2.50.

62D-ST., E., 922—COMP. FURN. 1-2-3 RM. apts.; spic-span rollaway beds; $4 up.

69TH-ST., W., 623—1-2 RM. COZY APTS. Newly dec.; uphol. fur.; $4-$7. Nor. 1800.

North Side.

ADDISON, 950—1-2 RM. KITNTS., $4.25 UP. Also slpg. rms., $2.75 up. Nr. L and bus.

ASHLAND, N., 4879—LGE., LGT., QT., RM.; gas.; adj. bath; gd. tran. $3.50. Rav. 8414.

BROADWAY, 4040—NEW, CLEAN, QUIET; excellent heat; 2 rooms, $5; kitchenette, $3

CRESCENT, 929—3-5 CLN., LGT. RS. FRIG. Adults. All trns. Also slpg. rms. 4100 N.

EASTWOOD-AVENUE, 943—VERY DES. kits., elec. refrig., $6-$7; also one at $4-$5.

KENMORE, 4011—DESIR. 2 RMS. WITH kit., $5.50. well htd. Sheridan L. adults.

LA SALLE, 1525—HSKPG. RMS., $2.50-$4; slpg. rms., $2 up; run. wat.; maid service.

LELAND, 834- LAKESIDE 825—1-2-3 RMS. $3.25-$6.50, everything incl. Sun. 8230.

MAGNOLIA, 4532—1-2 RMS., NEW. DEC.; pr. pch., Frig., rollaway, all tra., $4, $6, $7.

ROSCOE, 717—1 LARGE WELL FURN. PUL. kit.; refrig.; adults. $5.50 up. Slp. rs., $3.

SHERIDAN, 4715-17—NEWLY DEC. 1-2 RM. kit. apts.; priv. bath, refrig.; adults.

WILSON, 815 — 2-4 RMS., EVERYTHING furn.; $4.50 up; also sleep. rms., $2.50.

WOLFRAM, 1116—2 RM.; BAS.; KITCH.; pr. bath; $6.00; all transp. Buc. 1245.

LIVING RM. KITNT.—SEMI-BATH; PRIV. entr.; $5.50; also unfurn. 3920 Greenview.

West Side.

ASHLAND, S., 121—1434 ADAMS. 1-2-3 lge. warm rms.; hot, cold water; gar. reas.

WASHINGTON, 2147—FRONT KITCH. APT., priv. bath; $7.50. Small suite, $4.50.

BOARD AND LODGING.

South Side.

BLACKSTONE, 5132—ATTR. RM.; TWIN beds; hm. cook.; ex. tr.; home priv.; $8 wk.

North Side.

HERMITAGE, 4141—EXCEL. ROOM-BOARD; suit. for 2; good trans. Gra. 2185.

SHERIDAN, 5643—HSE., FRT., DBL.; FACing lake; ex. mls.; pri. fam.; reas. Sun.9319

WAVELAND, 730, 3700 N.—GIRLS' CLUB; lov. hm., brd., pri. bth., $6.50-$8. Bit. 1378.

EXCELLENT RM. AND BOARD—PRIVATE family; reas.; father and son or couple; choice neighborhood. Edgewater 5130.

Convalescent Homes.

HOME FOR AGED, INFIRM, MILD MENTAL AND CONVALESCENTS. MID. 1605.

Children.

EXCEPT. GD. KIND HOME, PRIV. FAM. little girl. Near schls. Stewart 2416.

EXPERT CARE FOR INFANTS—PRIVATE home. Parent optional. Normal 5119.

REFINED BUNGALOW HOME, EXP. CARE, excel. food; yard; parent opt. Kil. 7183.

MOTHER'S CARE TO CHILD IN PRIV. home; lge. yard, nr. schools. Spauld. 6640.

HOTELS AND APARTMENT HOTELS.

GYM AND POOL.
No extra charge. 300 rms., modern, fireproof, luxurious hotel; as low as $5 per wk. and up. $1.00 a day and up; compl. htl. serv. 1244 N. DEARBORN HOTEL. Sup. 4980.

$5—WEEKLY—$5
$1.50 SINGLE., $2 DBLE. UP; $5 WKLY. UP. Newly decorated rooms with private shower. HOTEL CARLING. 1512 N. LA SALLE.

$5—$5—$5—$5
a week; each room completely decor. Priv. bath; L, surf. tran. Out-of-town guests invited. PERSHING HOTEL. 6400 COTTAGE GROVE.

Commonwealth Hotel
2757 PINE GROVE AT DIVERSEY.
Commercial rates. Single, $1.50. Double $2.50 up. Weekly, $9 up. 10 min. to loop.

NEW PAXTON HOTEL.
$1.50 sgl., $2 dbl. up, daily; spec. weekly rates, $5 up. 200 rms., pr. bath and shower. 10 min. to loop. 1432 N. La Salle. Moh. 0541.

GOTHIC APTS.
6529 KENWOOD-AVENUE.
Fireproof, high class 4 rooms; rent $90.
Plaza 3060. Mrs. Ludwig.

— — — LINCOLN PARK ARMS — — —
Bedroom and kitchenette apartments.
2738 PINE GROVE. MOHAWK 3102.

WACKER HOTEL—NEW FIREPROOF OUTside rms.; private baths; $7 wk. up. 111 W. Huron-st., cor. Clark. Select clientele only.

STEVENS APTS.—MICHIGAN-AV. AT 7TH. FOR INFORMATION PHONE WAB. 4400.

739 BELMONT, LAKE VIEW—HOTEL KIT. elevator, comp. serv. Lakeview 8722.

HOTEL LINCOLN CORNER CLARK LINcoln and Wells 300 Outside Rooms

LIVING RM. BEDROOM KITCHEN BATH $75 Hotel Maryland. Rush at Delaware.

HOTEL RALEIGH, 648 NORTH DEARborn. Single, $5; double, $6; free parking.

1-2-3 ROOM KITCHENETTE APTS.— Bryn Mawr Apt. Hotel, 5550 Kenmore.

HOTELS AND APARTMENT HOTELS.

WELLINGTON ARMS
2970 SHERIDAN-ROAD.
Smartly furnished 1-1½-2 room kitchenette apartments; completely equipped; overlooking Lincoln park and the lake; 15 minutes from loop; $40 unfurnished, $50 furnished. Also 3 month sublet on hotel room at $30 monthly.
Daily rate at $2.50 per day up.
FREE PARKING SPACE.
BITTERSWEET 4600.

A REAL HOME.
EVERY CONVENIENCE.
Large, light, warm rooms and apartments, all with private bath. 5 min. to loop. Splendid dining rm., coffee shop, and drug store in connection. The above offered you at CHICAGO'S MOST REASONABLE RATES.
PLAZA HOTEL
NORTH-AV. AT CLARK. SUP. 2680.

MELROSE APT. HOTEL
NOT JUST AN APT. HOTEL,
but homelike, cheerful, spacious, and newly furnished. At Lincoln Park and the lake. 1-2-3-4 rm. apts. Fireplace. Complete hotel serv. Nr. priv. and public schools. All trans. 451 MELROSE-ST. [3240 N.]. BUC. 1200.

— — WALKING DISTANCE TO LOOP — —
HOTEL CROYDON,
CORNER RUSH AND ONTARIO-STREETS.
PERMANENT AND TRANSIENT TRADE.
300 KITCHENETTE APTS., $60 UP.
200 HOTEL ROOMS, $40 UP.
WALTER G. RIDDLE, MGR. DEL. 6700.

HOTEL WALDORF
1 BLOCK SOUTH OF THE MIDWAY.
Every room with shower and bath, inador or standard bed. Weekly and monthly rates.
6139 Ellis-av. Plaza 5010.

HOTEL SHORECREST, 420 WRIGHTWOOD. Chicago's distinctive apt. hotel address.

APARTMENTS AND ROOMS TO SHARE.

A COMPLETE ROOM, APT. AND BOARD service. Chicago Room Registry. Dea. 2713.

MAN, 25, SHR. 2 RM. KIT. APT. WITH Gentile; $6 week. Van Buren 6221 after 6.

EMPL. GIRL SHR. ATTRAC. APT. WITH same; own bed; reas. Kil. 0696, 6-7 p. m.

TO RENT—HOUSES.

North Side.

3748 OSGOOD-STREET — 7 SUNNY, ATtractive rooms.; stove heat; excellent transportation, schools, and shopping district; $25. Agent on premises or Mansfield 6691.

SUBLEASE 8 RMS., $45; 2 BATHS, EX. lav.; residential street. Longbeach 5258.

Northwest Side.

$36-$42.50—5-6 RMS., GAR., H. W. HTD.; real home. Mills, 7603 Grand-avenue.

Suburban—Northwest.

5 RM. BRICK BUNGALOW; 2 CAR GAR. attached; natural fireplace, coal stoker, S. E. cor. Columbia and Harrison, Park Ridge. 3 blocks to bus or Edison Park station Call Spaulding 4950.

WANTED—TO RENT—HOUSES.

WANT—5-6 RM. MOD. BUNG., IN OAK PK. or adjacent; gar.; gas or oil heat; mid. age people; no child. Address M H 205, Tribune.

TO RENT—APARTMENTS—SOUTH.

Four, Five, Six Rooms, and Larger.

LIVE ON THE LAKE.
PRIVATE BEACH.
7 ROOMS—3 BATHS.
12 STORY, 24 HOUR ELEV. SERVICE.
7321 SOUTH SHORE-DRIVE
Resident manager. South Shore 7321.

502 W. 71ST-STREET.
5 lg. light rms., corner apt. 1 blk. to "L." redec., reas. rent. Inq. Jan. or call Fra. 0353.

SUBLET—ULTRA MODERN 4 LGE. RMS. glazed porch, colored tile bath, tile kitch. incl. refr. and garage available Immed. Reasonable. 8129 Drexel. Second North.

YOU'LL VOTE FOR THE BEAUT. 6 RM., 1st fl. apt., 6436 Stewart-av.; refrig.; $37.50. McClun, 217 W. 63d-st.

4420-28 DREXEL-BLVD.—4-5 RM. APTS.; modern; elec. refrig. free; newly decorated; 1-2 baths. $42.50 up. Oakland 7197.

6548 YALE-AVENUE—5 RMS., ELEC. REF AGENT ON PREMISES.

SIXTY-SECOND-ST., E., 1514—4 RS.; STM. ht.; 2d flr.; $30; 1 blk. schl., pk., I. C., L.

4 RM. APT.—FURN. OR UNFURN.; GArage. 6039 Rhodes. Fairfax 2047.

5 RMS.—TILE BATH; EX. LAV.; GAS, refr. R. I., surf. 11100 S. Irving. Bev.4894

5483 DREXEL-AV.—3½ RMS. FREE GAS, refr., inador; nr. U. of C. $35. 1315 E.53d.

4520 LAKE PARK-AVENUE—7 RMS., 2 baths, refrigeration; $50. Hyde Park 7000.

6 MOD. RMS.—CANV. WALLS, REFR., H. w. ht.; gar.; $55. 6748 Perry.2d.Eng.0014.

TO RENT—APARTMENTS—SOUTHWEST.

Four, Five, Six Rooms, and Larger.

6 RMS.—STEAM HEATED—MARQUETTE Manor; nr. trans., stores. Prospect 8628.

TO RENT—APARTMENTS—NORTH.

General List.

2000 LINCOLN PARK WEST
Directly opposite Lincoln Park.
2-3-4 rooms, $65 to $100.
Attractive Apts. Excellently Maintained.
PETER F. REYNOLDS. LINCOLN 3633.

1206-30 JARVIS, AT LAKE—BEAU. 2½-4-5 rooms; 3 cedar clos. each; 1 block to bus and L; Gentiles; $45 up. Owner. Rog. 4825.

550 ALDINE-AV.—3 AND 5 ROOM APTS.; nr. lake; excellent loc. and trans.; reas.

3638-48 PINE GROVE—2, 3½ RMS., $32.50 to $42.50. Mod., corner, conv. Lon. 2821.

One, Two, and Three Rooms.

THE WELLINGTON ARMS HAS A FEW 1½ rm. unfurn. apts. at $45 up; wonderful val. for the location. 2970 Sheridan. Bit. 4600.

111 E. CHICAGO-AVENUE—ONE ROOM studio apt. now available. Hogan & Farwell, Inc. Whitehall 4560.

840 AINSLIE-STREET, AT THE PARK
2 and 3½ room apartments.
Fireproof building. Free refrigeration.

2 AND 3 ROOM APT., STEAM, $22.50 AND $25. See janitor. 1110 Belden. Rear.

2 RM. KITCHNT. APT.—MODERN; $30. 3534 Reta-st., or call Rav. 1444 wk. days.

SUBL. 3½ RM.-APT.—FREE REFRIG., NR. lake, $35. 636 Waveland, apt. 60, aft. 3 p.m.

Four, Five Six Rooms, and Larger.

NEAR NORTH SIDE.
6 rooms, 3 baths; exceptionally large rooms; real fireplace; elevator service. East of drive; for further information, phone Superior 9256, Monday.

37 EAST SCHILLER.
8 and 9 Room Apt. Homes.
3 and 4 baths. Elevator building, near the Drive. Reduced rental. Lakeview 6480.

UNUSUALLY ATTRACTIVE 7 AND 8 ROOM apartments in beautiful corner building 1 block from the lake and Lincoln Park. Apartments have 3 baths and all rooms are very spacious. Call Central 5050.

734 WRIGHTWOOD.
5 room apartment, 3 beds; free gas. See agent on premises or call Randolph 6171.

6 RM. CHOICE APT., TILE KITCHEN AND bath, sun parl.; also maid's rm. and bath; newly decorated. Excel. locat.; view of lake; good tran. 1123 Pratt-blvd. Rog. Park 3218.

FULLERTON-PKWY., 518—NR. LINC. PK. 8 choice rm., 2d, 4 bedrm., tile bath, extra lav.; elec. ref., pch., $65. Bittersweet 0473.

6 LARGE LIGHT RMS., 6 LGE. CLOSETS. shower, fireplace, bookcase, G. E.; newly dec.; nr. schools, tran., shops. Sheldrake 0736.

6632 N. CLARK—6 ATTRACTIVE ROOMS, corner building; surface and L transportation. $42.50. Central 4824.

2618 LAKE VIEW-AV.—OPPOSITE LINcoln Park; quiet family apt.; 6 rooms; immed. poss. Open for inspection. Lak.3430.

4 RMS., $42.50; 5 RMS., WITH INADOR bed, $50. G. E. refrigeration; near Loyola L and school. See janitor. 1412 Arthur-av.

5 SPACIOUS ROOMS; FREE GAS, REFRIG. Excel. loc., nr. schools and trans.; reas. See janitor. 1744 Albion. Rogers Park 6360.

BEAU. 5 RM., CRAFTEX WALLS, ORCHID tile bath, large bedrms., porch, yard; all trans. 1631 Estes. Shel. 0716. Rog. Pk. 6947.

1609 BYRON-STREET, 3D—LARGE, AIRY 5 room apt.; in-ad-dor; Frigidaire; new building; $42.50. Diversey 9500.

6 LGE. RMS.—2D; 2 TILE BATHS, TILE kit., textone walls; free refrig. $90 incl. gar. Nr. schools 7327 Barton-av. L. B. 2358.

6503 BOSWORTH—4 RMS., SUNPARLOR. $37.50. Subl. Newly dec. Long. 5109.

MARSHALL FIELD GARDEN APARTMENT Homes. 411 Blackhawk-st. Lincoln 2122.

FREE "NORTH SIDE RENTAL GUIDE." Unusual values; all size apts. Well. 1100

947 EDGECOMB-PLACE—4 ROOMS......$40 Modern, decor.; refrig. Bittersweet 1600.

5 RM. SUN PARL., COR. APT. REFRIG. Excel trans. 4700 N. Campbell. Key. 3473.

2358 N. LINCOLN, NR. FULLERTON—5 rm. steam, $28. for quick rental.

MOD. 5 RS., ENCL. PCH., EL. REFRIG.; ex. closets; gar.; reas. 6710 N. Campbell.

4713 DOVER 6 R. 1ST FL. EL. REF. $45. 4544 Seeley, 6 r., el. ref., gar..........$45

7 RMS., $30. 226 W. CHICAGO-AV.—STM. heat. Newly dec. James. Del. 8980.

FULLERTON-PKWY., 601—RENT REAS. 5-6 large rms., 2 baths, 1st-3rd. Refrig.

1230 ARGYLE-ST.—6 RMS., HTD., $40. Keys 1st floor. Call Randolph 3081.

TO RENT—APARTMENTS—NORTHWEST.

Four, Five, Six Rooms, and Larger.

6 RM. APT., HT. W. HT., GAS RG., ELEC. refr. incl., $45. Plenty light and rm.; resp. party. Apply 1343 N. Ridgeway, 2d apt.

MILWAUKEE-AV., 2843—5 ROOMS, MODern, steam heat, newly decorated, immediate possession, $35. Humboldt 3900.

4 ROOMS, 3026 EDGEWOOD [2300 North]. Inador, elec. refrigeration, tile bath $37.50. Randolph 3477.

6 LGE. MOD. HTD. RMS.—ELEC. REFR.; new dec.; reas. 3838 Irving Park-boulevard.

1221 N. ROCKWELL—6 RMS., NEW. DEC., furn. and stove ht. $20-$22. Hum. 6779.

TO RENT—APARTMENTS—WEST.

Four, Five, Six Rooms, and Larger.

MODERN 6 ROOM 2D APT.—TILE BATH, shower; arch. doors; stm. heat, refrig., $50. Side drive garage, $5. 749 S. Kenneth-av.

1844 S. MILLARD—6 ROOMS; G. E. REFR., h. w. heat. McCARTHY, Ph. Kedzie 8542.

TO RENT—APARTMENTS—SUBURBAN.

SOUTH.

Morgan Park—35 minutes to loop.

6 ROOM FLAT—NATURAL FIREPLACE, elec. refrig.; heated; lg. porch; gar.; nr. stores and trans. Immed. poss. Ced. 1188.

WEST.

Berwyn—17 minutes to loop.

$32.50—4 RM. MODERN APT.; STEAM heat. See Janitor, 3610 Clinton-avenue.

Oak Park—16 minutes to loop.

6 RMS.—LATEST AIRFLOW RADIATORS, all new plumbing; 24 hr. h. w. heat; 1 block city limits; $47.50. 47 Chicago-avenue.

400 S. MAPLE—5 RMS., $77.50. SEE AGT. on premises or phone Franklin 1424.

TO RENT—FURNISHED APARTMENTS.

(See Also Hotels and Apt. Hotels.)

SOUTH.

$50 APT. REDUCED TO $39.
Beaut. 3 rm. apt., large bedrm.; also in-a-dor, innerspring mattresses; priv. bathrm.; Frigidair.; compl. carpeted. 6420 Blackstone. 6 month lease. H. P. 2034.

— — — LUXURY AT $50 AND $55 — — —
Dinette apts. for 2 persons, oversize living rm.; some concealed twin beds; de luxe bldg.; free swim. pool; 24 hour service.
6731 JEFFERY-AVENUE.

SUBLEASE ATTRACTIVE 4 ROOM APT. in South Shore; twin beds, Venetian blinds, completely furnished; near I. C. and shopping district. Call Oakland 6261.

NOV. 15 TO MAY 1—4 LARGE RMS., NEW furniture. 9211 S. Laflin-st.; R. I., surf. Call Huegel, Beverly 9400, for appointment.

2444 MICHIGAN-AV.—PRI. BATH; CLEAN, AIRY KITS.; free gas, elec.; $3-$7 wk.

2 RMS., ENGL. BASEMENT; 3 RM. APT., nicely furn.; reas. 6024 St. Lawrence-av.

3½ R. OUTS. APT.—BEAU. FURN., NEW dec.; 2 beds; I. C., surf., bus. 1410 E. 70th.

COMPLETE SERVICE—QUIET; L, SURF., R. I., bus; cut rates. 6527 Stewart. Nor.6288

CLN. 1-3-4 R. KIT., FRIG., $4 UP; 4 R. bsmt., all tr., auto sp. fr. 4917 Lake Park.

SOUTHWEST.

3500 W. 64TH-PL.—BEAU. FURN. 6 RM. bung. Well fur. $65. Inq. next dr. Pros. 5203

NORTH.

. . . 3750 LAKE SHORE-DRIVE . . .
Charming, spacious 5 room, 2 bath apt.; three exposures; 3d floor; elevator building; 1 year or longer. Rental $175. Gentiles. Bittersweet 2345.

536 GRANT-PLACE.
2 room kitnt. apts.; completely furn.; new building; electric refrig.; dressing room; shower; best trans.; $37.50 up. Moh. 3387.

The Berniss, 1414 Pratt-blvd.
Outside, light 2 room with bedroom apts., $47.50 up. Compl. serv. 25 minutes to loop.

LA SALLE TOWER,
1211 N. La Salle. 1 rm. furn. kitchenette apts., comp. service: $45 and $50. Div. 5400.

— WILSON APT. HOTEL, 4554 MALDEN —
De luxe 2 rm. apts., suit. 2-4; new. furn., new. dec.; compl. hotel serv.; $37.50-$47.50.

4 RM. APTS., BEAU. FURN., BEDRM., IN-a-dor, liv. rm., dinette, kit. md. avail. Also unfurn. No children. $50 up. 5559 Magnolia.

— — — — — FACING LAKE — — — — —
4 or 5 room—1037 North Shore-av. Private beach; ultra modern; reasonable.

4500 MALDEN-ST.—1-2-3-4 ROOM APTS.; furn.; newly decor.; service, elec. refrig. modern; $35.00 and up. Ravenswood 9375.

2 E. BANKS-ST.—VERY UNUSUAL PENThouse studio; 3 rms., bath, $85. Del. 9526.

5250 KENMORE—6 R. NICELY FURN., NR Edgewater Beach hotel. Longbeach 6987.

4325 VISTA-TERR.—BLK. W. CLARENDON. 2-3 rms.; refrig., elev., maid; $10 week up.

1145 MORSE—"NEW" BEAUT. 2½ RM. sunny apt., ½ blk. lake, bus, L, $40.

1362 GREENLEAF—ATTRACTIVE 3 ROOM apts.; 1 blk. to lake, bus, L. Reasonable.

4 RMS., ATTR. FURN. REFRIG.; SHWR.; $55; ½ block lake, bus, L. 1333 Touhy.

ATTRACTIVE 3 RMS., $50; 4 RMS., $55; newly furn.; real values. 1656 Juneway.

WEST.

WILMINGTON APTS. — 3334 MAYPOLE. Beaut. 1½ rm. kitch.; new. furn.; daily maid service; elev.; shopg. dist.; tran. Reas.

"THE CHATEAU"—1-2-3 RM. FURN. APTS. 24 hr. hotel swbd.; twin beds; best trans.; Gentiles. 330 N. Austin-bl. Vil.8500.Aus.8510.

SUBURBAN.

EVANSTON—6 BEAU. FURN. RMS. AND gar.; 2d flr. in 3 apt. bldg.; gd. transp. Reas. 732 Mulford-street. Greenleaf 4472.

EVANSTON—SUBLEASES: 1-4 R., 1-5 R. apt. to May 1, '37; comp. furn.; conv. schls., trans. Call Mrs. Keyes. Green. 7220.

TO RENT—STORES.

North Side.

STORE—GD. LOC. FOR ANY KIND OF BUSIness. Reas. rent. Lake View 3753.

Northwest Side.

4519 MILWAUKEE-AV.
Store, suitable for delicatessen, tailor, barber shop and other lines. $35.
H. E. VETTER & CO., 6236 BROADWAY.

West Side.

ROOSEVELT-ROAD, 1655—STEAM HEATed; near transfer point; cheap. State 3155.

TO RENT—OFFICES AND SHOPS.

Central.

300 ADAMS BUILDING.
1,500 sq. ft. corner suite in new modern bldg. Beautiful wood panelled offices, rubber tile flooring, venetian blinds. Reas. rent. Will divide. See rm. 201, office of 300 W. Adams Bldg.

. . $20—OFFICE—PHONE—SECY.—$20 . .
Well furnished private office in heart of loop; must be seen to be appreciated. Call today at
82 W. WASHINGTON-ST.,
ROOM 420. ANDover 5696.

Furn. or Unfurn. Offices.
Secretarial and phone service available; excellent light; reasonable rental.
MR. HOLEMAN. ROOM 1675.
Old Colony Bldg. 407 S. Dearborn-st.

32 N. STATE, S. W. COR. WASHINGTON—Attractive offices; north light; night service; center loop; sgl. room furn. $20; with reception rm. $35 up; beautiful desk space; phone; steno. SWIGART & CO. Room 601

20 E. JACKSON BLDG.
2 private offices and reception rm., $35 up.
BETW. WABASH-STATE. HARR. 7490.

DESK SPACE IN WELL APPOINTED REception rm., mail, phone, secy. services. Reas. Rm. 712, 100 N. La Salle. Dear. 0367.

WESTMINSTER BLDG., 110 S. DEARBORN. Exceptionally desirable daylight offices. FRANKENSTEIN & CO. CENTRAL 5753.

NORTH AMERICAN BLDG., 36 S. STATE
ATTRACTIVE SUITES AVAILABLE.
ROOM 1402. RANDOLPH 6160.

FURN. PRI. OFFICE—LIGHT COR. ROOM; carpet; secy. and phone serv. incl., $17.50-$27.50. 208 South Dearborn. Webster 1693.

OFFICE STUDIO, OR DISPLAY SPACE—P. O. in bldg.; low rent. EDWIN J. BOWES JR. & CO., 154 E. Erie-st. Whitehall 6026.

SUBL.—2 PRIV. OFF. & REC. RM., WELL furn.; reas. Rm. 708, 14 W. Washington.

$1 MONTH—MAIL-PHONE SERVICE; DESK space; reliable. 203 S. Dearborn. Rm. 902.

MAIL-PHONE-USE DESK; $2 MO.; 18 YRS. resp. serv. 56 W. Washington. Rm. 514.

TELEPHONE SECRETARIAL SERV., INC. mail-phone; 24 hr. serv. 333 N. Michigan.

WANTED—STORES, OFFICES, LOFTS.

WANT TO RENT SMALL SPACE FOR DISplay of snow suits, with any kind of going business. State-street only. Call Cicero 5124.

STOCKS AND BONDS.

LOANS ON STOCKS, BONDS, REAL estate securities, or other collateral.
MONEY CORPORATION
100 N. La Salle-street. Franklin 9400.

CASH FOR CITY CHICAGO JUDGMENTS, real est. bonds, stocks. Continental Discount Corp., 68 W. Washington. Ran. 2721.

WE BUY REAL ESTATE BONDS, ASSESSment bonds, mortgages. STERN WEISSBURG & CO., 134 N. La Salle. Rand. 1187.

REAL ESTATE—GENERAL.

BONDHOLDERS COMMITTEE IS OFFERING a choice selection of N. and N. W. reorganized bungalows, 2 flats and large apt. bldgs. at bargain prices. Write for particulars. Address M G 502, Tribune.

REAL ESTATE—APARTMENT BLDGS.

South Side.

1041-3 E. 42D-PLACE—BRICK SIX FLAT. Fine condition. Excellent transportation. Always rented. Terms...............$10,000
R. M. O'BRIEN CO.,
111 W. Washington-street. Rand. 3062.

SACRIFICE 3 APT. BLDG.—CHOICE LOC.; 6 rooms each; nr. I. C., surf.; elec. refrig.; real bargain; trade for 2 apt. or bungalow. Draper & Kramer, Inc., 16 North Dearborn.

24 APT. BUILDING NEAR 37TH AND SO. Pk. 100% rented to colored tenants. Price cut to the bone. Write owner today. Address C T 129, Tribune.

North Side.

21 CORNER APTS., $30,000.
3 story brick; 4-5 rms.; income, $7,800; steam heat, elec. refrig., new stoves; near lake, L, and bus, theater and shopping center. Address M T 411, Tribune.

WILL SACRIFICE WELL BUILT 3 FLAT near Foster and Clark. Price only $7,250. Call Randolph 3750 or Avenue 1924 after 6 p. m.

MODERN 12-APT., 3½ AND 4 ROOMS—$26,000; rental over $5,300; Devon-Western district. Hofmann & Co., 6408 N. Western-av.

FORECLOSED 2 APTS.; PRICE $3,500. IN Edgewater; large lot. A real home with income. Sheldrake 8602.

2 FLAT—6-7 RMS., MODERN TILE BATHS, elec. refr.; lge., light rms., rents $60, $70. Price $7,500; tms. Mr. Madison. Long. 5332.

ROGERS PARK 3 APARTMENT—6 ROOMS, tile kitchen and bath; only $15,500. $4,500 cash required. Sheldrake 8820.

4 APT.—BRICK; LARGE RMS., ALL TRAN. Gar.; good invest.; price $11,000; terms. Walter T. Larson, 5157 N. Clark at Foster.

OWNER MUST SELL 2 FLAT—5 AND 6 R. Pr. $2,500, terms. Dette, Buc. 2015.

West Side.

N. E. COR. ADAMS AND KILBOURN, 12 flats. Rents $4,980. Price $25,000. $6,000 cash. S. Yondorf & Co., Inc., 134 N. La Salle.

REAL ESTATE—BUSINESS PROPERTY.

South Side.

TO CLOSE ETATE—MAKE OFFER FOR 2 story store and flat. 6538 Cottage Grove. Good business location. Fine spot for tavern. Phone Dorchester 5387 after 4:30 p. m.

TRUST ORDERS LIQUIDATION — STORE and 5 rm. apt.; brick bldg.; only 10 yrs. old. Steam heat. Cost $18,000. It's yours for $6,500. Address M T 409, Tribune.

REAL ESTATE—HOUSES.

South Side.

MUST SAC. MY BEAU. 9 RM. KENWOOD home; big wooded lot; 3 car gar. Former value $20,000; price only $6,100. Terms. Rand. 3750 or Avenue 1924 after 6 p. m.

8510 CONSTANCE—RESIDENCE NRG. COMpletion; lot 37½x125; inspect today 1 to 4. $8,500; $2,000 cash, bal. 20 yrs.

7 RM. FRAME RESIDENCE; FURNACE heat; full price $3,000; $1,500 cash; good trans., I. C. and surface. 838 E. 88th-place.

6 RM. BRK. BUNG.—NR. 79TH-SO. PARK; h.w.ht.; deep lot; $5,250. Shogren. Tri.2000.

ONE OF MOST UP-TO-DATE 6 RM. BR. bungs. in Brainerd; every conv. Ced. 1601.

NR. 82D-WOOD—6 R. BUNG.; TILE BATH, h. w. ht., gar.; nr. schls. Barg. Ste. 3601.

Southwest Side.

A DOLL HOUSE. OPEN ALL DAY.
5817 S. FRANCISCO-AV.,
F. H. HALVORSEN CO. 3145 63D-ST.

BRICK 7 RM. BUNGALOW. $5,500. OR rent. 6142 S. Kolin-av. Humboldt 6227.

North Side.

$750 CASH DOWN PAYMENTS BUYS A 6 rm. house; 1st class cond.; furnace ht.; 2 car gar.; bargain. Graceland 3071.

Northwest Side.

READY FOR OCCUPANCY.
Builder will trade new home in Norwood Park for residential vacant or mtg. paper as down payment. Address M T 410, Tribune.

5 RM. BRK. ENGL. TYPE—H. W. HT.; 2 C. gar.; only 5 yrs. old; new dec.; pr. $6,500. GREGOR . . . 4200 Lawrence . . . Pal. 1461.

MODERN BRICK BUNGALOWS IN CONvenient locations. List sent on request. S. O. Stone & Co., 4503 Milwaukee. Pens.3900.

WIDOW'S UNUSUALLY CHARMING HOME—$500 down. Address C L 321. Tribune.

3908 BERTEAU—MODERN 6 RM. HOME. Must sell at once. $5,000. Fra. 0576.

REAL ESTATE—VACANT.

South Side.

2 LOTS, MARQUETTE-BL., NR. ALBANY; $1,600 for both. Address M X 221, Tribune.

Southwest Side.

30 FT. LOT—$49; TMS.; $1 DOWN, $1 WK. Frank De Lugach, 2339 West 95th-street.

Northwest Side.

WILL SELL VERY CHEAP—RES. LOT IN Edgebrook-Sauganash district. Wooded. Imp. in. Cash or terms. First come first served. Address C M 198, Tribune.

REAL ESTATE—OAK PARK—AUSTIN.

$4,750 BUYS GREATEST BARGAIN IN North Oak Park; 6 light, airy rooms, hot water heat, large porch, garage. Terms. Kohout Brothers, 6200 Cermak. Lawn. 8070.

NO. OAK PK. LOT, 50X174, PR. ONLY $3,000. Let us show you this and other vac. barg. Pilgrim, 5637 W. Lake. Aus. 1680.

REAL ESTATE—SUBURBAN—SOUTH.

General.

BEAUTIFUL COUNTRY
HOME CLOSE TO CHICAGO.
7 acres, 5 rm. hse., furn. heat, elec. water, 2 car garage, large poultry hse., 28 fruit trees, duck pond, rock garden, etc. 1 blk. from Lincoln-hwy. [211th-st.], 6 mi. to Ill. Cent., 5 miles to Rock Island at Tinley Pk. Price $5,250 cash $525, bal. mo.
Address C M 545, Tribune.

YOU NEED ONLY $350 CASH TO BUY this modern 6 room home, furnace heat, near schools, churches, stores, I. C. Lot 60x125. Price $3,750, balance like rent. ADDRESS M X 258, TRIBUNE.

$2,500 CASH—COUNTRY HOME; W. OF Beverly; owner. Address L A 474, Tribune.

Beverly Hills—24 minutes to loop.

117TH-LONGWOOD—75X250.........$45 FT. Claremont nr. 96th, 50x125.........$33 ft. 91st nr. Irving, 64x128, $40 ft. Bev. 4850.

REAL ESTATE—SUBURBAN—S. W.

General.

HARLEM HEIGHTS.
New, modern homes at actual cost. We make no profit on your home, only the usual reasonable return from the sale of the ground. For example, you can now get a modern dwelling built-to-order for as little as $300 down and $35 a month; total price $3,975; includes large parcel of ground. Drive out week days to avoid Sunday rush. COMMUNITY OFFICE open to 9 p. m.
Harlem-av. and 123d-st.
Architects and Engineers will Answer Your Home-Building Questions Without Sales Solicitations.
ROBT. BARTLETT REALTY CO. [not Inc.]

POULTRY FARM—2 ACRES; ON PAVED hiway, 3 blks. trans.; gas, elec.; 300 henhouse; $200 down, bal. easy. Pros. 1139.

REAL ESTATE—SUBURBAN—NORTH.

Evanston—19 minutes to loop.

— — BEST BUY IN EVANSTON — — Mod. 2 sty. brk. res., tile roof; lge. lot; 2 car brk. gar.; exclus. neighbhd. Sacrifice price for quick deal. Burgener, Rog. P. 0458.

WOODED LOT NEAR LINCOLNWOOD School, $2,600. QUINLAN AND TYSON. Rogers 2616.

FINE LOT—FOR HOME, S. E. EVANSTON; nr. lake, C. & N. W.; low price; buy now. Mr. Burgener, Rogers Park 0458. Gre. 0471.

DE LUXE 6 RM. BRICK 2 APT. BLDG.; $13,000. Smart & Golee. Rog. 0271.

Glencoe—30 minutes to loop.

6 RM. FRAME RES.; A-1 COND.; HOT AIR ht.; 2 cars; wded. lot; $5,000. Winn. 253.

Niles Center—34 minutes to loop.

— — BUNGALOWS—2-3 APT. BLDGS. — —
NILES-WESTCHESTER REALTY CO.
4120 Oakton-street. Niles Center 2600.

2 LOTS—IMPROVEMENTS IN. WILL SACrifice. Call Hollycourt 0312 after 4.

Wilmette—22 minutes to loop.

BEST EAST LOC.—6 RM., 1 BATH, MOD. hse.; $12,500. Sears, Kenilworth 5288.

REAL ESTATE—SUBURBAN—N. W.

Barrington—37 minutes to loop.

4 ACRES ROLLING LAND; ½ MILE TO Country Club; $1,700. Inquire our office, County Line Rd., 1 mi. West of Barrington. Also 20 acres, farm buildings, $7,500. 80 acres, farm buildings, $12,000. Attractive sml. estate, heavily wooded, modern house, $14,500. Owner leaving city. HENRY G. ZANDER & CO., Barrington 623

Mount Prospect—26 minutes to loop.

SMALL HOMES, ACRE TRACTS—BARGS. Smith & Dawson, Builders, State 3861.

REAL ESTATE—SUBURBAN—WEST.

General.

WARRENVILLE—2½ ACRES, 3 BLKS. STA., Aurora-Elgin Elec.; near Du Page river, forest preserve, elec., hard road; $500; $50 cash, $10 mo. Address C O 546, Tribune.

INVESTIGATE WESTERN SUBURBS FOR best buys. See us in Riverside, La Grange, Western Springs, Hinsdale. Henry A. Miller.

18 BRK. AND FRAME BUNGS. BEING sold to close estate. Home seekers' and investors' opportunity. State 7710.

Berwyn—17 minutes to loop.

MUST SELL BRK. BUNG.—2 C. GAR.; A steal at $4,750; tms. Walton, Eucl. 9707.

REAL ESTATE—SUBURBAN—WEST.

Cicero—15 minutes to loop.

25 OR 50 FT.—3326 S. AUSTIN-BLVD. Sac. Findlay, 361 Park-av. Aurora 9639.

Downers Grove—34 min. to loop.

60X293 FOOT GARDEN TRACT, $195; $25 cash, bal. $5 month. Randolph 2032.

Oak Park—16 minutes to loop.
(See Real Est.—Oak Park, Austin.)

REAL ESTATE—RESORT PROPERTIES.

Illinois.

LAKE COTTAGE FREE
Sensational Limited Offer.
FREE — All new lumber, asphalt shingle roofing, doors, windows, plans and architectural services, etc. to construct a charming 20x25 ft. cottage, incl. porches, with the purchase of an imp. 40x125 foot lake lot. TOTAL COST $295 TERMS $2 WEEKLY
Model cottage open for inspection.
Only 35 miles northwest of Chicago
Write for free literature and road map.
ADDRESS C M 199, TRIBUNE.

DREAM HOME—4 ROOMS IN SUMMER paradise, $395 complete; 3½ yrs. to pay; on 12 mile heavy wooded private lake; 50 miles northwest. Address C M 194, Tribune.

PISTAKEE LAKE BARGAIN—5 RM. COTT.; comp. $900. Built for all year use; terms. No agts., trades. Address M X 214, Tribune.

MUST SELL COTTAGE ON PISTAKEE lake; ideal loc.; inside toilet, gas and elec. $950, terms. Address M T 85, Tribune.

Wisconsin.

OFF THE BEATEN PATH.
Fisherman's Paradise. Chock full of bass, pickerel and pike. Wooded like the north woods. On Fox river north of Antioch, Ill. 4 rm. cottage and 50 ft. lot; carpenter built; inside toilet, elec. lights; $600 comp. Only $100 down, bal. 4 yrs. to pay. Private hunting grounds; safe sand beach. No trades, no agents. Address M P 451, Tribune.

. . . MUST SACRIFICE . . .
Beautiful summer home, large screened porch, inside toilet, all modern conveniences available. Located for all year round living. Access to most beautiful lake in So. Wis. Good fishing, bathing and boating. A few minutes' walk from town, 1½ hours' drive from Chicago; all for $750.
ADDRESS BOX 51, SILVER LAKE, WIS.

LAKE FRONT COTTAGE—COMPLETE AT tremendous sacr., $1,800. Could not be duplicated for $5,000; located on Wis. 2d largest, least known, natural lake with 54 mi. shoreline, loaded with pan fish, pike, wall eyes; sand beach; house built for all year round use; toilet, elec., water, large screen porch; 3 hrs. ride; $200 cash, bal. terms. ADDRESS M P 463, TRIBUNE.

Beautiful Summer Homesite.
ONLY $1 PER WEEK.
Total cost $99. Boating, bathing and fishing. Only 1½ hours' Chicago.
ADDRESS M X 259, TRIBUNE.

— COST $2,800; WILL TAKE $1,600 — 5 rm. modern year round lake front cottage, one of Wisconsin's best fishing and duck shooting lakes; 55 miles Chgo. Running water, electricity; wooded sand beach. Terms. Address M O 351, Tribune.

NEED MONEY — WILL SELL COTTAGE, $600 complete; finest lake in all Wisconsin; full of bass, pike, wall-eyes; sand beach; 2¼ hours ride; take $100 cash, balance terms. ADDRESS M P 455, TRIBUNE.

— MY LAKE GENEVA HOUSE, $950 — Owner; 4 rms., screened porch, run. wat., gas, elec.; pier beach; Gentiles. Need cash. ADDRESS C T 530, TRIBUNE.

HILLTOP COTTAGE, $900, OVERLOOKS miles of beaut. country; inside toilet, elec., fine fishing, hunting, bathing; terms; worth double. Address M X 222, Tribune.

SAC. NEW COT., BOAT, $450; INS. TOILET. Lge. Wis. lake. Address M X 86, Tribune.

REAL ESTATE WANTED.

Apartment Buildings.

6 APTS.—NORTH SIDE; WE HAVE CUStomers with $10,000 cash; will assume mortgage. Lloyd Realty Co., 139 N. Clark.

WANT 6-8-10 FLAT BLDG., N. W. SIDE. Cash. Give det. Address C N 414, Tribune.

Farms and Acres.

SMALL FARMS FOR QUICK ACTION; BUYers waiting. Thrift, 1956 Van Buren-street.

Houses.

WANT 5 OR 6 ROOM BUNGALOW ON northwest side. Can pay cash for real bargain. Address C N 422, Tribune.

HOME OR 2 FL.—N. OR N. W. FOR CASH. Sold my prop. Address C N 96, Tribune.

Resort Property.

WANTED—TO BUY—10 ACRES OF LAND on a lake with cabin, either in Minnesota, Wisconsin, or Michigan; cash; nice beach and pier for motor boat. Address H G 48, Tribune.

HAVE BUYERS FOR FIRST CLASS SUMmer homes at low prices. Write Walter J. Parsons, Summer Home Specialist 105 W Adams-street, Chicago.

REAL ESTATE FOR EXCHANGE.

Miscellaneous.

HAVE IMPROV. SUMMER HOMESITES AND homes on shores of Lake Mich. to trade for your prop. 310 S. Michigan, Rm. 814.

REAL ESTATE LOANS, MORTGAGES.

LOWEST RATES ON
construction and refinancing 1st mortgage loans, 5 to 20 years. LOAN CORRESPONDENT FOR AETNA LIFE INSURANCE CO., Hartford, Conn.
DRAPER AND KRAMER
INCORPORATED.
16 NORTH DEARBORN. STATE 0088.

LOANS AT ONCE
LOW COST. LONG TERM.
1ST MORTGAGE LOANS.
On homes; also construction loans. Conv. monthly payts. Assets nearly $10,000,000. BELL SAVINGS, BLDG. & LOAN ASSN., 208 W. Washington-street. Franklin 5445.

FIRST MORTGAGE LOANS.
REFINANCING. CONSTRUCTION.
On homes. Long term. Low rates.
MONEY CORPORATION.
100 N. La Salle-street. Franklin 9400.

— — COMMITMENTS IN 24 HOURS — — No red tape. Low commission. $1,500 to $100,000. 4¼-5-5½-6% int. 5-10-15 year; mo. or semi-annual payments. Ran 1141. PAUL A. WILDE & CO. 11 S. La Salle.

MORTGAGES BOUGHT,
Defaulted or not. Best cash prices paid. Quick action. S. B. Weinberger, 134 South La Salle-street. State 0266.

DO NOT SACRIFICE YOUR MORTGAGE or master's certificate. See us for quick action and satisfactory price. S. A. Van Dyk, 5443 S. Halsted. Yards. 3360.

— — —FIRST MORTGAGE LOANS— — — wanted on owner-occupied homes JOHN A. SCHMIDT INVESTMENT CO. 111 W. Washington-street. Franklin 2232.

LOANS ON REAL ESTATE BONDS, MORTgages and notes, 6%. A. J. Epsom, Room 1416, 160 N. La Salle. Randolph 1710.

$10,000 1ST MTGE. ON 70 ACRE FARM on 131-st. near Wolf-road for $5,000. F. J. Riha, 3735 W. 26th-street. Lawn. 4421.

FIRST MORTGAGES MADE OR BOUGHT. City or suburbs; bus. or res.; low rates. Quick action. Henry D. Hirsch, Ran. 3021.

LOWEST RATES FOR CHOICE LOANS.
DOVENMUEHLE INC.
110 S. DEARBORN-ST. ANDOVER 2200.

SPECIAL FUNDS AVAILABLE FOR 1ST m'gs. at 5%, modern brick bldgs. Stuart Goranson, 120 S. La Salle. State 5850.

$30,000 C. D 168 ADAMS BLDG., $15,000 Terrace Apt. Hotel; sell or exch. for def. first mtg. Address A 532, Tribune.

PRIVATE PARTY WILL BUY 1ST MTGS. FOR CASH, DEFAULTED OR NOT. REAS. DISC. ADDRESS M O 82, TRIBUNE.

I HAVE MY OWN MONEY TO BUY MTGES. AND BONDS. PLEASE WRITE ME FULL INFORM. ADDRESS C M 193, TRIBUNE.

— — — WE BUY MORTGAGES — — —
Defaulted or not. Fenske & Fenske.
111 W. Washington. Randolph 6208.

WANTED AT ONCE—1ST MORTG., $1,100. 6% inter. monthly prepayment on 5 rm. brick cottage. Inquire 4006 W. Division.

F. H. A. OR PRIVATE LOAN TO RENEW. BUILD OR REPAIR. See R. E. & Builders Corp., 1049 S. Boulevard, Oak Park, Ill.

HIGHEST CASH PRICES PAID FOR 1ST mortgages on South Side Real Estate. WM L. SHARP & CO. 237 W. 63d-street

INSURANCE FUNDS AVAIL. — LOWEST rates residential and inc. properties. Sharon Mtg. Co., 105 W. Madison. Ran.5656.

. . SWAN, LORISH & CASPERS, INC. . . Interest rates as low as 4%. Fairfax 6410.

WANT 5 YEAR 1ST MTGS. TO $15,000. Broomell Bro., 111 W. Washington. Ran.9121.

S. YONDORF & CO. 134 N. LA SALLE 5% residence loans; 4½% reorgan. loans

INDUSTRIAL PROPERTY.

2926 W 26TH-ST.—27,000 SQ. FT. ON 2 floors. Equipped for cabinet, sash and door or furniture factory. Low rent.
341 N. Clark, 12,000 sq. ft.; R. R. siding; team track. Concrete floor. 10 ft. ceiling. McCARTHY REALTOR. KEDZIE 8542.

Ground Floor—20,000 Sq. Ft.
Wi divide. Close to loop. Excellent shipping; sprinkled; daylight space. Ran. 0334.

DOWNTOWN EVANSTON—AUTO REPAIR space or light mfg.; 540 sq. ft. or more. 1718 Sherman. Uni. 8680 or Rav. 2274 eves.

FOR SALE—1 STY. WEST SIDE COR. BLDG. 25,000 sq. ft. on switch; add'l vacant; bargain. Hart & Whetston. State 8270.

SUBLEASE 6,000 FT. 1ST FL. 1401 CARroll-av.; will divide. Delaware 5900

FACTORIES WAREHOUSES
CHITTICK, INC. RANDOLPH 2380.

1,500-3,500 SQ. FT.—LIST OF 122 MFG. places; $15-$75. Harrington. Ran. 2311.

45,000 FT. MOD. CONCR., SPKLD.; CHOICE ofcs.; hvy. flrs.; Belt switch. Ran. 1828

DAYLIGHT FLOOR—40X50, FOR LT. MFG.; heated. Will divide. 1849 N. Halsted-street.

LOANS—PERSONAL AND BUSINESS.

Personal Property and Salary.

Announcing
the most revolutionary loan plan ever offered.
Promise-to-Pay
PLAN
No Security—No Endorsers.
No Wage Assignments.
Just Your Plain Note
Now you can get a loan on just your Promise-to-Pay. If you can make regular payments, sign only a plain note and nothing else. It is just like borrowing from a friend on a simple I. O. U.—no endorsers, no wage assignments, co-makers, furniture, real estate, stocks, bonds, diamonds, or other security required. We take you at your word and give you the money you need on just your Promise-to-Pay. Unbelievably simple, yet there is no catch to this offer. Your honesty, integrity, and ability to pay are absolutely the sole requirements for a loan on the New Promise-to-Pay Plan.
Reduced Rates
Monthly charges are 3% on balances up to $100 and only 2% on balances above $100. Also all other types of loans at the same reduced cost. For full particulars, telephone, write, or stop in the office nearest you.
9—OFFICES—9
NORTH:
4803 Lincoln-av., Room 215. Lon. 3456
LINCOLN-BELMONT:
3166 Lincoln-av., Rm. 244. Bitter. 3360
NORTHWEST:
4013 Milwaukee-av., Rm. 307. Avenue 0443
ROGERS PARK:
1791 Howard-st., Rm. 214. Rogers Pk. 0754
GARFIELD PARK:
1 N. Crawford, Room 415. Van Buren 5040
OAK PARK:
137 N. Marion-st., Rm. 204. Village 6886
Chicago phone: Austin 2624
BERWYN-CICERO:
6428 W. Cermak-road. Berwyn 371
Chicago phone: Lawndale 2882
SOUTH:
6306 Cottage Gr., R. 305. Hyde Park 0604
ENGLEWOOD:
749 W. 63d-st., cor. Halsted. Englewd. 1711
COMMONWEALTH
LOAN CO.
BUSINESS ESTABLISHED 1887.

How You Can
BORROW at
HOUSEHOLD
No Endorsers.
No Salary Assignments.
REDUCED RATES
ON ALL LOANS ABOVE $100.
1. Whether or not you have furniture or a car, you can borrow here if you can make regular monthly payments.
2. Payments on all loans are small. For example, payments on a $200 loan are $10 per month plus interest charges on a 20 month schedule.
3. You do not need co-makers or endorsers.
4. You can secure the money quickly—the same day if you apply before 9 o'clock
5. Household's rate of 3% per month on the first $100 and 2% per month on that part of the balance over $100 is substantially lower than the lawful maximum on all loans above $100.
6. Repay at any time and reduce the cost.
7. Private offices. Your problem will have our sympathetic attention.

18—CONVENIENT LOCATIONS—18

28 N. Clark, Room 253.	Franklin 0888
105 W. Madison, 14th floor.	Franklin 0884
77 W. Washington, 10th floor.	State 0151
100 W. Monroe, 7th floor.	State 1777
1737 Howard-st., 2d floor.	Rogers Park 8320
4753 Broadway, 11th floor.	Longbeach 7163
1951 Irving Park, 2d floor.	Buckingham 1006
2800 Milwaukee-av., 5th floor.	Capitol 3440
4710 Irving Park, 2d floor.	Pensacola 4570
6255 S. Ashland, 2d floor.	Hemlock 4510
2355 W. 63d, 2d floor.	Republic 4472
841 E. 63d, 4th floor.	Plaza 8360
6856 S. Halsted-st., 2d floor.	Englewood 5534
9204 Commercial-av., 3d fl.	So. Chicago 0103
11106 S. Michigan, 2d fl.	Commodore 3880
4010 W. Madison, 4th floor.	Kedzie 0704
Cicero, 6012½ Cermak-road.	Cicero 6400
Oak Park, 1140 Lake, 3d floor.	Euclid 503

HOUSEHOLD
FINANCE
CORPORATION.
Household Finance sponsors:
EDGAR A. GUEST in "Welcome Valley."
SHERLOCK HOLMES with Richard Gordon.

L O A N S
UP TO $300
SPEED
PRIVACY
FAIR CHARGES
FLEXIBLE TERMS
Are features of our
Simplified Loan Service.
On Your Signature Only.
or on
Co-Makers
Household Goods.
Phone, write, or call.
D A V I S
Loan Company
301 CENTURY BLDG.
S. W. Corner State and Adams-streets.
Telephone Wabash 2994.

Friendly Personal Loans
$30 to $300
QUICK CONFIDENTIAL SERVICE.
SALARY LOANS
On Your Own Signature
Also Furniture Loans.
Automobile Loans.
EASY PAYMENT SCHEDULE.
1 TO 20 MONTHS.
For almost half a century we have been rendering a friendly, confidential and liberal loan service.
Phone Central 4733
C. C. ERD
[ESTAB 1888.]
7 S. Dearborn-st., Room 916.

SALARY LOANS
$25 TO $300
FOR MEN AND WOMEN
PARAMOUNT
FINANCE CORPORATION
30 E. JACKSON, 3D FL., RM. 225.

CASH
WAITING FOR YOU.
MONEY CORPORATION.
100 N. La Salle-street.

WE HELP THE MAN
WHO NEEDS A LOAN.
T. B. WARD, INC.,

JEWELRY LOANS

LOANS—PERSONAL AND BUSINESS.

Personal Property and Salary.

REDUCTION
in
LOAN CHARGES
Get the cash you need NOW at our NEW LOWER rate! We'll lend it to you quickly. And because the charges are less you'll find it easier than ever to repay.
Save the difference!
Why pay more for your cash? Our monthly charges are only 3% on $100 or less; 2% on balances above $100. Why not take advantage of these reduced charges and SAVE THE DIFFERENCE?
Don't Wait!!
Don't put off buying the things you need another day. Use this quick, cheaper way to get that extra cash.
Come In Today
We'll lend you any amount up to $300 quickly and you can have a year or longer to repay. So add up your cash needs and SEE US TODAY.
PERSONAL
FINANCE COMPANY

4554 Broadway, 2d floor.	LONgbeach 4083
4770 Lincoln-av., 2d floor.	LONgbeach 1321
3982 Milwaukee, 2d floor. [Over Art Thompson's Clothing Store.]	PALisade 0989
757 W. 79th-st., 2d floor.	RADcliffe 8228
841 E. 63d-st., 3d floor.	HYDe Park 1472
2403 W. 63d-st., 2d floor.	REPublic 7229
4010 W. Madison-st., 2d floor.	NEVada 2134
OAK PARK—PERSONAL.	
1040 North-blvd., 2d floor.	VILlage 6840
CICERO-BERWYN—PERSONAL.	
6346 Cermak-rd., 2d floor.	BERwyn 666
HAMMOND—PERSONAL.	
5258 Hohman-av.	Hammond 603
EVANSTON—PERSONAL.	
708 Church-st., 2d floor.	GREenleaf 6081
ROCKFORD—PERSONAL.	
State and Main-sts., 2d floor.	Main 7275

Listen to "YOUR UNSEEN FRIEND" AT 5 P. M.
Every Sunday Station WBBM.

HOW FAST
CAN YOU WRITE
YOUR NAME?
$25 to $300
On Your
Signature
Only
No Endorsers.
No Furniture Mortgages.
WHY MORTGAGE YOUR FURNITURE?
WHY MORTGAGE YOUR AUTO?
WHY FURNISH CO-SIGNERS?
When You Can Obtain
The Cash On Your
SIGNATURE ONLY.
AN UNEQUALLED SERVICE.
Married or Single Employed Qualify.
CONFIDENTIAL-PRIVATE OFFICES.
Reduce Cost
Terms arranged up to 20 months, but you can reduce the cost by repaying any day, week or month.
Phone Your Request
Immediately Thereafter Call at our office—Sign your name —and obtain the money.
LOCAL LOAN CO.
UNDER STATE SUPERVISION.

7 W. MADISON at State.	RANdolph 8400
	THOS. F. KERWIN, MGR.
1 N. PULASKI [Crawford]	KEDzie 5900
	A. J. SALS, MGR.
8 N. OGDEN at Madison.	HAYmarket 4700
	JOHN J. O'BRIEN, MGR.
821 W. 63D-ST. nr. Halsted	ENGlewood 7800
	M. C. WHITE, MGR.
1212 N. ASHLAND at Mil	BRUnswick 3100
	W. R. TAYLOR, MGR.
4013 MILWAUKEE at Cicero.	AVEnue 1400
	J. J. FLANAGAN, MGR.
4701 N. WESTERN at Leland.	LONgb. 2161
	P. J. BURR, MGR.

5 LOAN PLANS
UP TO $300.
(1) SALARY LOANS
WITHOUT ENDORSERS.
(2) Co-Maker Loans
(3) Furniture Loans
made same day you apply.
(4) Automobile Loans
Automobiles Refinanced.
NO INSURANCE REQUIRED
(5) Note Loans
MADE TO CIVIL SERVICE EMPLOYES.
GOVERNMENT—CITY—STATE—COUNTY.
1 to 20 months to repay.
30 W. WASHINGTON-ST., Stop & Shop Bldg.
IMPERIAL
CREDIT COMPANY.

BORROW FROM TOWER
MONEY AT ONCE
If You Need $25 to $300
SECURE IT TODAY
ON YOUR
Signature Only
IT'S EASY. IT'S QUICK. IT'S CONFIDENTIAL.
TOWER FINANCE CORP.

Complete Loan Service
$30 TO $300.

L. T. BAKER & CO.
Suite 1407.

LOANS ON JEWELRY,

LOANS—PERSONAL AND BUSINESS.

Business Loans.

$250 TO $50,000
on Machinery and Fixtures,
Lower than Usual Rates.
EASY TERMS. NO CO-SIGNERS.
To Factories, Printing Plants, Stores, Laundries, Rooming Houses, Bakeries, Restaurants, Machine Shops, Trucks, Autos, or other good security.
A CALL WILL BRING REPRESENTATIVE.
National Acceptance Co.
111 WEST MONROE. CENTRAL 5532.

$300 TO $50,000
On fixtures and equipment of Factories, Laundries, Restaurants, Meat Markets, Hotels, etc. Also on Accounts Receivable.
FOR RELIABILITY DEAL WITH
OLDEST ESTAB. IN CHGO.
NO ENDORSERS—TERMS TO SUIT.
Prompt attention to inquiries from Michigan, Indiana or Illinois on loans of $2,000 up
F. BOLAND,
215 W. RANDOLPH. FRA. 1966.

JEWELRY, OLD GOLD, ETC.

CASH FOR OLD GOLD
DIAMONDS, JEWELRY, GOLD TEETH, PAWN TICKETS, WATCHES, SILVER. Will resell extra fine platinum wrist watch with 48 large diamonds for..$150. MEMBER Chicago Assn. of Commerce. ESTABLISHED 1900.
Chicago Gold Smelting Co.,
37 SOUTH WABASH-AV.
CORNER MONROE-ST., 3D FLOOR.

DIAMOND NECKLACE, SOLID PLATinum, very fine handmade mounting. Set with 2 large blue white diamonds about 1½ kts. each, and 95 large blue white diamonds. Nothing finer in jewelry in Chicago. Must be seen to be appreciated. Rare opportunity and real buy. SPECIALLY PRICED..$750.00 Diamonds, Pawn Tickets Bought for Cash.
THE U. S. LOAN BANK,
10 North Clark-st., 6th Floor.

.50 CT. DIA., BLUE WHITE, PERFECT American cut, set in beautiful engagement ring. 4 prongs with 6 dias. in mounting. Sale price $45
Great Northern Loan Bank.
314 S. Clark-st. Est. 1896. Webster 7617.

"CASH IN" YOUR GOLD
DIAMONDS, BRIDGEWORK, WATCHES, JEWELRY, SILVER. LATEST PRICES PAID.
Romack Gold Refining Co.,
7 W. MADISON-ST., at STATE, 5th Floor. Entrance on Madison-street, Room 501.

5.52 CT. DIAMOND, ABSOLUTELY PERFECT AND FLAWLESS. Good Color. Finest American Cut. Exceptionally Brilliant, in man's attractive hand made massive ring.....................$945 Diamonds, Old Gold, Pawn Tickets Bought. LEVINSON'S LOAN BANK, 739 N. Clark-st.

OLD GOLD, DIAMONDS—BOUGHT. Platinum Plated Jewelry, Watches, Silver.
A. QUINT & CO.,
5 N. WABASH, KESNER BLDG., ENTIRE Third Floor. GOLD SMELTERS. Estab. 1873.

.65 CT. DIA. IN YELLOW GOLD ENGAGEment ring; with dias. Special ....$75 DIAMONDS, PAWN TICKETS BOUGHT. JEWELERS' EXCHANGE. 32 N. STATE, 11TH FLOOR. DEA. 8905.

HIGHEST PRICES FOR OLD GOLD, PLATInum, silver, diamonds. Martin Refining, 1218 Pittsfield Bldg., 55 E. Washington-st.

SELL YOUR OLD GOLD TO THE OLD RELIABLE UNITED SMELTING WORKS. 39 So. State-street, cor. Monroe. Room 404.

— — CASH MONEY FOR OLD GOLD — — Diamonds, Pawn Tickets, Dental Gold. BARNETT'S. 57 EAST MADISON-ST.

PAY BEST PRICES FOR DIAMONDS AND jewelry. Diamond Exch., 32 N. State. R. 900.

MUSICAL INSTRUMENTS.

Pianos and Players.

SAVE MONEY—BUY AT FACTORY NOW. STEINWAY grand, used, refinished, $395. USED SMALL KIMBALL UPRIGHT, $95. Positively Chicago's Best Piano Bargain. KIMBALL FACTORY, 2611 S. CALIFORNIA. OPEN DAILY, 9 A. M. TO 9 P. M.

BALDWIN-HAMILTON GRAND, BR. MAH. case, perfect condition. A rare bargain. Moist Piano Co., 8th floor, 209 S. State.

2 RECOND. GRANDS AT SACR. PRICES. Mason & Hamlin, $785; Steinway, $725. CABLE PIANO CO., Wabash and Jackson.

USED STEINWAY GRAND—OWNER MUST dispose. Will sell cheap or rent. See at WYMAN'S, 604 Republic Bldg., 209 S. State.

MUST SELL $1,200 GRAND, LIKE NEW, at once; $185 cash. 5408 W. North-av.

SMALL GRAND, 3 YRS. OLD; PERFECT cond.; cash only $150. 6725 S. Ashland.

BEAUT. GRAND PIANO—COST $1,250; will sac., $150 cash. 6512 No. Clark.

$175 TAKES LYON & HEALY GRAND piano; like new. Apt. size. 6242 W. Grand.

EXCHANGED GRANDS AND UPRIGHTS. Lyon & Healy, 243 S. Wabash-avenue.

WANTED — USED GRAND PIANO FROM pri. party; pay cash. Sheldrake 5797.

USED GRAND — APT. SIZE, $149.50; $10 down. Wurlitzer, 111 S. Wabash-avenue.

WANTED — USED GRAND PIANO FROM private family for cash. Prospect 1750.

WANT USED GRAND FROM PRIV. FAMily. Will pay spot cash. Merrimac 3217.

GRAND PIANO WANTED FROM PRIVATE family. Cash immediately. Plaza 0692.

Accordions.

SEVERAL DEMONSTRATOR AND REBUILT piano accordions at special prices. Terms. CHICAGO MUSICAL INSTRUMENT CO. 309 S. WABASH. Open evenings.

MACHINERY AND EQUIPMENT.

ALL KINDS OF DRILL PRESSES, EMERY grinders, elec. motors, vises, bicycles, tricycles; parts bought, sold, exch., repaired. Strohm, 1612 W. Lake-street. Seeley 0574.

FOR SALE—MODEL D STOKES & SMITH Wrapper, Serial No. 1382 in good condition; NOSCO, 650 S. Genesee-street, Waukegan, Ill. Phone Majestic 4200.

WANTED—2 12" SHORT CUT PRODUCTION lathes; 4 small hand millers, 1 Rockwell hardness tester; 1 16" rotary surface grinder. ADDRESS H H 25, TRIBUNE.

U. S. AIR COMPR., COMP., $75; ALLEN motor analyzer, elec. drills, $90; elec. gear flushers, $25 ea.; G. equip. 7829 S. Racine.

DELTA AND OTHER HOME SHOP MAchinery headquarters. LARGE STOCK. Machinery Dealers, 606 West Lake-street.

A. C. AND D. C. MOTORS, UNIT HEATERS, blowers, bought, sold, repaired, exchanged. ARTHUR WAGNER CO., 701 W. Washington.

ARC WELDERS—10 TO 900 AMPS.; FREE Dem. Appr. by Under. Guar. Canal 7330. K. O. LEE & SON CO., 337 S. WESTERN.

BARG.—BRAKE TESTER, ANLYZR., AIR comp.; lift washr., gar. eqp. Ph. Cra. 2362.

WILL BUY ELECTRIC MOTORS AND MAchinery. Address M X 459, Tribune.

DOGS, BIRDS, POULTRY, ETC.

Cats.

CANARY BIRD AND CAGE—YOUNG SINGER, $5. LAKE VIEW 6961.

Dogs.

MORTON GROVE KENNELS,
Waukegan-rd., 2 mi. N. of Milwaukee-av. 200 pups and grown dogs. Morton Grove 1760.

MIXED PUPS, $1; FOX TERR., $5; WIRES, Scots, Cocker Span., Springer Span., Bostons, Beagles; others. 2413 W. North-avenue.

GOLD COAST KENNELS—FULL LINE OF equipment. Leather, supply variety of foods, bird rem., dogs, pups. 1307 N. Clark.

— — — VISIT LORING KENNELS — — — 200 healthy pups, grown dogs, $3 up. River-rd. 1 blk. N. of Irving Pk. Fra. Pk. 2174.

COCKER SPANIEL—MALE; 1 YEAR OLD; housebroken; reas. Sunnyside 4631.

MUST SACR. PR. PED. REG. COCKER Spaniels; 3 excel. puppies. Monroe 0005.

DOBERMANN-PINSCHER—FEM., 1 YR. OLD. Also 6 wks. old pups. Berkshire 5685.

CLOTHING, FURS, ETC.

UNREDEEMED LATEST STYLE 45 INCH marmink coat, $17.50; northern seal [dyed coney], $14.95. Others $10 up. Fur scarfs and jackets, $5 up. Uncle Max's Loan Co., 675 North Clark.

SAC. JAP. MINK, SQUIRREL, KRIMMER, Raccoon Coat, $35; Seal, $40; Caracul, $45; Jacket, $13. 5 S. Wab. Rm. 208. Open eve.

DON'T SELL TIL YOU SEE GORDON FOR best prices for men's clothes, ladies' fur coats. 656 Madison. Mon. 1738. Pla. 1948.

BEAUTIFUL MINK COAT TAKEN IN trade; exc. quality. $300. Economy Sec. Miller Fur, 166 N. Michigan. Open eves.

— — — PHONE LAKE VIEW 6820 — — — Highest cash paid for men's used clothing, furs. Will call promptly. 4042 Broadway.

MORE CASH FOR USED CLOTHING, FURS. 4545 Sheridan-rd. Ph. Edgw. 7630. Will call.

MINK COAT—EASTERN, LIKE NEW, SIZE 16-18. Ravenswood 8557.

BEAUTIFUL EASTERN MINK COAT, SIZE 16. Like new. Reas. Delaware 8424.

BARTER AND EXCHANGE.

WILL TRADE SLIGHTLY USED GENUINE mink coat orig. cost $1,000 for solitaire diamond ring. Address M B 486, Tribune.

WILL TRADE USED CAR FOR NEW OR used office furniture. Prospect 0451

WILL GIVE $300 CREDIT ON ANY NEW car in exchange for coal. Prospect 0451.

[illegible]L AND DRAMAT[illegible]

VIOLIN, VIOLA, CELLO, BASS PLAYERS invited to join amat. string ensemble. Rehearsal 7 p. m. Thursday, Nov. 5, 12th floor, Lytton Bldg., 14 East Ja[illegible]

USED AUTOMOBILES FOR SALE.

STUDEBAKER

IS SELLING OUT ALL THEIR USED CARS NOW AT

1937 PRICES

REDUCTIONS OF 33⅓% to 65%

OVER 150 CARS TO CHOOSE FROM LIBERAL TERMS & TRADES 5 DAYS' DRIVING TRIAL.

1936 CARS. [illegible]

1935 CARS. [illegible]

1934 CARS. [illegible]

1933 CARS. [illegible]

OTHER BARGAINS. [illegible]

STUDEBAKERS

[illegible]

STUDEBAKER USED CAR DEPT. STORE, 26TH AND MICHIGAN

ALWAYS OPEN. CALUMET 6492.

AUBURN—1930 SEDAN [illegible]

BUICK 7 PASS., 1936

[illegible]

State Auto Finance Corp.,

3939 Washington-blvd.

Buick '36 61 Sedan, $950

[illegible]

Buick '36 81 Sed., $1,095

[illegible]

Buick '36 91 Sed. (New)

[illegible]

5701 Broadway Buick Co.

BUICK 1936, $695

2 door 5 pass. de luxe touring sedan; built-in trunk, heater, clock, high grade uphols.; orig. cost $1,084. Also 1936 model 8-41 4 door 5 pass. de luxe tour. sedan; heater, clock, radio, all dual equip. You would call these cars brand new. Sacr. for $795. Your car down, bal. 12-24 mos.; 90 day guarantee. OPEN EVERY DAY—9 A. M. TO 10 P. M.

State Auto Finance Corp.,

3939 Washington-blvd.

BUICK—'36 5 PASS. CLUB SEDAN....$795
Buick '35 Club sedan, 6 st. wheels.... 875
Buick '35 67 5 pass. sedan, 6 st. whls. 875
Buick '35 41 Club sedan, 5 st. whls.. 695
Buick '34 41 Club sedan, 5 st. whls.. 495
Buick '34 67 5 pass. sed., 6 st. whls.. 695
Buick '34 61 Club sedan, 6 st. whls.. 695
Buick '33 91 5 sedan, 6 w. w.......... 395
Buick '30 57 5 pass. sed., wood whls. 145

EMIL DENEMARK, INC.

2860 OGDEN-AV. CRAWFORD 4100.

Buick—Late 1935, $495

De luxe 5 pass. sedan; built-in trunk, radio, heater, dual electric air horns, wipers, visors, etc. See this bargain now. Your car down, bal. 2 years; 90 day guar. OPEN EVES., SUN. 2 MIN. FROM LOOP. CENTURY FINANCE CORP.

850 JACKSON-BLVD.

BUICK—'35 VICTORIA COUPE; TRUNK, side mts., heater. A beautiful car. Also '33 50 series coupe. Every extra, $345. LESS THAN $50 OR YOUR CAR DOWN.

Let's Do Business

KELLY-HEETER, DODGE DEALERS. 790 MILWAUKEE-AVENUE.

BUICK—1936S. SAVE TO $750. 4 left, trunk sedans and convertible sport sedan. Fully warranted. 35's, low as $575. FELZ. 907-1132 DIVERSEY-BLVD.

Buick 5 Pass. Cpe., $485

De luxe, built-in trunk, all dual equip., heater, many other extras; also '35 57 4-dr. de luxe sedan; radio, etc. Terms. 4618 WASHINGTON. "THE BIG STORE."

BUICK 7 PASS. SEDAN.

Late 1934, side mounts, new tires, Philco radio, hot water heater. Must sell, $685. Terms. 2431 Milwaukee-av. Arm. 1166.

BUICK—1930 4 DR. SEDAN; 6 WHLS.; side mts.; trunk rack; many extras; a good running car for only $95. CHRYSLER DEALER. 5958 BROADWAY.

— — — BUICKS—1936 SEDANS — — — Series 40, series 60, series 80. Save up to $475. Official cars. LOGAN SQUARE BUICK, 2470 Milwaukee.

BUICK '36 MODEL 81 4 DR. SED.; TRK radio, heater, 6 ply tires; low mil. Orig cost $1,600. Sac. $985. South Shore 7433.

BUICKS — 1936-'35-'34-'33. ALL BODY styles, as low as $395. JAS. LEVY BUICK CO., 2257 S. MICHIGAN. CAL. 4626.

BUICK—1930 SEDAN, $115. $5 DOWN. 7727 S. ASHLAND. ALWAYS OPEN.

CADILLACS, 7 PASS.

1936-'35 and '34 used. de luxe sedans suitable for livery. Priced low as $975. Inspection invited. Open evenings and Sunday. YOUR CAR DOWN. BAL. 2 YEARS AT 6%. LARRY O'ROURKE, INC. [EST. 22 YEARS.] 945 WASHINGTON-BL. [3 min. Chgo. loop.]

Cadillac '36 Tour. Sedan.

Built-in trunk, radio equipped, used so little can't be told from day it left factory. $1,375. Guar.; terms. Open eves. and Sun.

2317 SOUTH MICHIGAN.

CADILLAC 1936, $1,245

4 door 5 pass. touring sedan; built-in trunk, radio, white wall tires, heater. Terms. 4618 WASHINGTON. "THE BIG STORE."

CADILLAC 1936 USED; SED.; LIKE NEW side mts. Vogue tires, radio, heater. $1 200 See at Hotel Sherman garage.

CADILLAC '34 TOWN SED. SIDE MTS. new tires. radio. fine cond., exec's car $850. tms. Grigsby Grunow. 5801 Dickens

CADILLAC—'33 VICTORIA COUPE $675 KAILER-YOUNGQUIST. 5043 BROADWAY

CADILLAC—'31 7 PASS. OTHER 7 PASS. cars for cab service. 216 S. Loomis.

CADILLAC '32 DE L. CONV. CPE.; BARG LINCOLN DEALER. 2825 SHEFFIELD.

CHEVROLET 1935 COACH. RECOND. $395 [illegible]

CHEVROLET—'31 CONV. COUPE....$95 AUTH. FORD DLR., 4000 W. 22D.

USED AUTOMOBILES FOR SALE.

CADILLAC

STOCK OF 250 CARS. All makes and body styles. Reconditioned. Our reputation insures your purchase.

[illegible]

A fine car is always a good investment.

GEN. MOTORS INSTALMENT PLAN.

Cadillac Motor Car Co.

2258 S. Michigan. Cal. 4185.

Visit Our Nearest Branch.

[illegible]

CHEVROLET '36, $475

[illegible]

State Auto Finance Corp.,

3939 Washington-blvd.

CHEVROLET 1935 SEDAN.

[illegible]

"Safety Lane" Tested

[illegible]

Let's Do Business

KELLY-HEETER, DODGE DEALERS. 790 MILWAUKEE-AV., COR. CHICAGO-AV.

[illegible]

CHRYSLER '34, $495

[illegible]

STUDEBAKER DEALER, 6201 S. WESTERN. PRO. 0451.

Chrysler Airstream, $545

[illegible]

Chrysler '32 Sedan, $250.

[illegible]

Chrysler '34 Imperial

[illegible]

CHRYSLER '35 8 CYL.

[illegible]

De Soto '36 Airflows, Cheap.

2 left over, 1 right off country dealer's floor. Sedans, 6 pass., trunk, overdrive, etc. Save to $550; used '35 sedan, 5 pass. PRICED LOW AS $495. FELZ. 1132 DIVERSEY-BLVD.

Dodge 1936 4 Dr., $575

A real '36 4 door sedan, at only $575.

6 Brand New—1936

TRUNK SEDANS, BIG DISCOUNT. ALSO 35'S AND 34'S. ALL TYPES, FULLY WARRANTED, AS LOW AS

$365

FELZ. 907-1132 DIVERSEY. DIRECT FACTORY DODGE DEALER.

DODGE 1935, $495

De luxe model 5 pass. touring sedan. Built-in trunk, comp. dual horns, wipers, tail lights, heavy duty tires. First buyer takes it. Your car down, bal. 2 years. 90 day guar. OPEN EVES. SUN. 2 MIN. FROM LOOP.

CENTURY FINANCE CORP.,

850 JACKSON-BLVD.

DODGE 1936 DE LUXE

4 door 5 pass. touring sedan, side mounts, heater, just like new; $685. Also 1935 touring 5 pass. sedan; built-in trunk, heater, perfect condition....$535

West Side Buick Sales,

4666 WASHINGTON-BLVD.

DODGE 1936

4 door de luxe touring sedan; built-in trunk, all dual equipment, heater. Also 1935 4 door sedan, complete equipment, $495. Your car or small down pay. Terms. Guar. A. & J. MOTORS. A SAFE PLACE TO BUY.

4040 OGDEN-AVENUE.

DODGE '35, $535

Sedan; built-in trunk, radio, heater, polychrome finish; very low mileage. Act quick.

STUDEBAKER DEALER,

6201 S. WESTERN. PRO. 0451.

DODGE—'35 5 PASS. SEDAN; CHOICE OF trunks and colors. Every extra. Also '34-'33 4 door sedan dual equip.: $365.

Let's Do Business

AUTHORIZED DODGE DEALER. 790 MILWAUKEE-AVENUE.

DODGE—'36 CONVERTIBLE COUPE; RADIO, spotlight and heater; low mileage; guaranteed like new. This car was used by one of the officials of this company. Will sacrifice for quick sale. M. J. LANAHAN INC. 2522 S. Michigan.

DODGE '35 SED. DELIVERY.

Low mileage; excellent condition; will paint your color. Big saving. RUBY CHEV., INC., USED TRUCK DEPT. 7156 STONY ISLAND DOR. 2310.

DODGE—LATEST '35 DE LUXE 4 DOOR tour. sedan; blt.-in trunk, heater, safety glass, etc. Choice of colors. Also '35 2 door sedan. Priced down to $475. Guaranteed. BENDER-RIEGER, INC. DODGE DEALER. 933 WASHINGTON-BLVD.

Dodge '35 De L. Coupe, $449.

Best Dodge value ever offered. Be sure and see THIS CAR TODAY. DODGE DLR., 1019 DAVIS-ST., EVANSTON. EVANSTON CARS ARE BETTER CARS.

DODGE—'36 TOURING SEDAN......$695 Snappy car; 24 mos. to pay. Equipped with radio, hot water heater. National Motor Car Co., 6445 S. WESTERN-AVENUE.

DODGE—'35 DE LUXE 4 DR. SEDAN..$535 $50 OR YOUR CAR DN., 30 MO. TO PAY. FREE HOT WATER HEATER. 1930 MILWAUKEE-AV. ARMITAGE 9167.

The Tribune does not knowingly accept automobile advertising which misrepresents the year of the car. If you wish to confirm the year model of a used car advertised in its columns, secure the serial number (which determines the year model) and telephone the Tribune, Superior 0100, Local 328, for verification.

USED AUTOMOBILES FOR SALE.

DODGES PLYMOUTHS BRAND NEW 1936s

4-Door Touring Sedans
2 Door Touring Sedans.

THEY WON'T LAST!

The Plymouth 4 Door Is

PRICED AS LOW AS $565

YOUR CAR DOWN
2 YEARS TO PAY

First Come, First Served
Get a New Car at a Used Car Price

Also 110 triple checked Blue Seal used cars in all makes and models. 1929s to 1936s at RIDICULOUSLY low prices.

Hart Motor Co., Inc.

Authorized Dodge Dealers,

4611 W. Madison-st.

OPEN EVENINGS AND SUNDAY.

DODGE 1936, $575

2 door 5 pass. De Luxe Touring Sedan; built-in trunk, all dual equipment; beau. black. Also five 1936 4 door 5 pass. De Luxe Touring Sedans; built-in trunk, radio, heater, side mts. All colors to choose from. Must be sold at once. Sacr. down to $695. Your car down, bal. 12-24 mos.; 90 day guar. OPEN EVERY DAY—9 A. M. TO 10 P. M.

State Auto Finance Corp.,

3939 Washington-blvd.

DODGES, '36, $585

De luxe tour. sedan, blt.-in trk., dual equip. Also 4 dr. tour. sedan, blt.-in trk., radio, heater, choice of color and uphol.; terms. 4618 WASHINGTON. "THE BIG STORE."

DODGE—1930 2 DOOR 5 PASS. SEDAN, 6 cyl., $145. 7320 Stony Island.

'36 FORDS '35

For immediate disposal [we need the room for the 1937 trade-ins]. Every R & G car has been

Drastically Reduced!
Savings Up to $100!
at

Glenn E. Holmes, Inc.
Used Car Dept. Store

Entire 10th Floor at

30 W. LAKE-STREET

Ran. 7171. Open eves. and Sun.

—F—O—R—D—S—

SHOP EARLY—Where you can see ALL MODELS and body styles from 1928s to the latest 1936s. Officials' cars.

Priced with the Lowest.

J. A. Lavery Motor Co.

[Authorized Ford Dealer.]

6529 Cottage Grove

Phone MIDWAY 5304.

FORD—'35 5 PASS. SEDAN, CHOICE OF colors; many extras; also '33-'34 4 door and 2 door sedans; $295 up. LESS THAN $50 OR YOUR CAR DOWN.

Let's Do Business

KELLY-HEETER, DODGE DEALERS.

790 MILWAUKEE-AV.

Ford 1935 Convert. Coupe.

White wall tires; chrome wheel shields; complete equipment; today and tomorrow; only $475 or best offer.

Hill Motors, Packard Dealer,

640 Madison-st., Oak Park.

FORD '36 TOUR. SED., $565.

Latest de luxe 4 door; built-in trunk; used; heater dual accessories, etc. Cannot be told from new; guaranteed; terms, trade. BENDER-RIEGER, INC.

933 WASHINGTON-BLVD.

FORD—'35 DE LUXE 4 DR. SEDAN....$395 SAFETY LANE TESTED. Original finish; excellent condition thruout. Rad. 2708. Kroll Dodge 7215 S. Halsted.

FORD—'32 DE L. 5 PASS. SEDAN......$195 $15 OR YOUR CAR DN., 30 MO. TO PAY. FREE HOT WATER HEATER. 1930 MILWAUKEE-AV. ARMITAGE 9167.

FORD — 1936 DEMOS. TUDOR-FORDOR, with trunk stnd. de luxe; also '35 and '34 tudors Fordors; low down paymt.; trade. Holmes-Yarnall. 7614 S. Halsted. Vin. 1107

FORD—LATE 1936 USED BLUE 4 DOOR sedan. Must sac at once. Seen between 1 and 5 p. m. 1213 S. Harding-av., basement.

FORD—'31 BUSINESS COUPE. A REAL beauty. $145 full price, $30 down. Auth. Plymouth Dealer, 3157 N. Clark.

FORD—'34 TUDOR; REAL BEAUTY...$295 SLUMBRICK MOTOR SALES. Ford-Lincoln Zephyr Dlr., 1711 W. 95th.

.. .. FORD—1932 VICTORIA .. .. PERFECT CONDITION, ONLY $175. Healy Motor Sales, 7738 Stony Island.

FORD—'35 FORDOR; READY TO GO..$390 SLUMBRICK MOTOR SALES. Ford-Lincoln Zephyr Dlr., 1711 W. 95th.

FORDS — 1928-1935. ALL BODY STYLES. Nelsen-Hirschberg, 5133 Irving Park.

FORD—'35 SEDAN, BARGAIN, $110 DOWN. TOM HARRIGAN, 260 Madison, Oak Park.

FORD—'32 SPT. COUPE; R. S.; VERY clean. $15 dn. 6640 S. Western.

FORD—1930 TUDOR, SPECIAL ....$95 Ben T. Wright, Inc., 1101 N. Clark.

FRANKLIN '31 5 PASS.

4 dr. sedan; just like new in every respect. $275. 2247 SOUTH MICHIGAN.

GRAHAM—'33 LIGHT 6 CYL. 4 DOOR SEDAN, $285. Bird Sykes Co., Graham Distrib. 2215 S. Michigan. Cal. 6060.

HUDSON—'30 BROUGHAM..............$95 BUTLER MOTORS, Inc., 2512 Michigan.

..HUPMOBILE—1934 4 DR. SEDAN.. .. Good condition. Terms. Trade. $95. Healy Motor Sales, 7738 Stony Island.

LA SALLE 1936

PRACTICALLY NEW—BIG SAVING. 4 door touring sedan; used; built-in trunk, complete with all de luxe equipment. Your car or small down pay. Terms. Guar. A. & J. MOTORS. A SAFE PLACE TO BUY.

4040 OGDEN-AVENUE.

La Salle '31 Club Sedan.

6 wire wheels, radio, heater. A-1 condition. Must sell $225, or best offer. Kenwood Motors, 4740 Cottage Grove.

LAFAYETTE—1936 SEDAN USED; NEEDS repair, cheap. 4813 Archer-av. Virg. 1333

LINCOLNS, 7 PASS.

1936-'34-'32 used, de luxe sedans; 6 whls., side mounts. Priced low as $545. YOUR CAR DOWN. BAL. 2 YEARS AT 6%. LARRY O'ROURKE, INC. [EST. 22 YEARS.] 945 WASHINGTON-BL. [3 min. Chgo. loop.]

LINCOLN 1931

COACH; EXCELLENT CONDITION...$350 Bishop Lumber Co., 2315 Elston-avenue.

NASH '36, $475

Victoria 5 pass. sedan, 400 series. Practically brand new. A bargain you can't afford to miss. Other Nashs $75 to $145. FORD DEALER. 6035 BROADWAY.

NASH—1930 SEDAN, LIGHT 6, IN EXCELlent mechanical condition...........$135 LOW-PRICE LARRY BURNS. 4444 IRVING PARK-BOULEVARD.

NASH—'30 ROADSTER, R. S., NEW PAINT $75. Wright, 1101 N. Clark.

OAKLAND—'30 DE L. SED.; RUNNING cond.; $49. Owner, 712 Brummel, Evanston

OLDS 1936, $635

De luxe 5 pass. touring sedan; built-in trunk, hot water heater, dual equip., elec clock; looks and guar. like brand new car Your car down bal 2 years. 90 day guar OPEN EVES., SUN. 2 MIN. FROM LOOP

CENTURY FINANCE CORP.,

850 JACKSON-BLVD.

OLDS '32, $265

De luxe sedan; 6 w. w., side mounts, heater. Original finish like new; runs perfect. A real buy.

STUDEBAKER DEALER,

6201 S. WESTERN. PRO. 0451.

OLDSMOBILE — 1936 TOURING SEDAN Over $400 off list price. McFARLAND-KEENAN. 7647 S. HALSTED

OLDSMOBILES — 1936S: CLEARANCE OF slightly used executive cars; big savings. Oldsmobile Dealer, 2484 Milwaukee-avenue.

[illegible]

PACKARD [illegible] 3323 MONTROSE-AV.

USED AUTOMOBILES FOR SALE.

Lawder Bros.

[ESTABLISHED 1890.]

Inside Bargain Tips ON R. & G. CARS IN OUR Inside Showroom

Our entire stock of used cars has been moved into our heated showrooms, so that none of our cars will be weather beaten.

HERE ARE 17 BARGAINS.

'36 Lincoln Zephyr 4 dr. sed.; white walls, radio; official's car ....Barg.
'36 Ford touring 4 door sedan; fully eqpd., radio; official's car ....Barg.

	Reg. price.	Sale price.
'36 Ford tour. tudor, used	$650	$595
'35 Ford tour. 4 door sedan	575	475
'35 Ford de luxe 4 door sedan ..	495	440
'35 Ford de l. tudor sedan	465	385
'34 Ford de luxe 4 dr. sedan ...	400	350
'34 Plymouth coach	375	335
'32 Ford tudor, 4 cylinder	275	240
'32 Ford coupe	265	235
'32 Ford tudor	265	240
'31 Chevrolet coupe	225	195
'31 Ford de l. roadster, r. s.......	185	145
'31 Ford tudors and coupe ...	200	165
'30 Chevrolet coupe	145	120
'31 Oakland sedan; side mounts .	150	95
'29 Buick small 6 4 door sedan...	145	95

$5 TO $25 DOWN

[12 TO 24 MONTHS TO PAY.]

THE FORD-LINCOLN-ZEPHYR DEALER,

6900 VINCENNES-AV.

1 BLOCK WEST OF STATE-STREET.

A CAR AT YOUR PRICE.

1936 Ford coupe, htr., low mil.; a beauty.

$445.

NEWBERRY MOTORS, 1025 N. CLARK.

Oldsmobiles 1936

Best Selection in Town.

Investigate—It Will Pay You.

6 and 8 cyl. 4 and 2 door sedans-coupes. Various colors with all dual equipment, built-in trunks, some with heaters. Also 1935 5 pass. touring sedan; built-in trunk LOW AS $535.

Your car or small down payment. balance up to 24 months, 90 day guar. 60 OTHER LATE MODEL CARS. A. & J. MOTORS. A SAFE PLACE TO BUY.

4040 OGDEN-AVENUE

OLDSMOBILE '36, $595

2 door 5 pass. de luxe touring used sedan; built-in trunk; all dual equip. Also three 1936 4 door 6 cyl. De Luxe Touring used Sedans; built-in trunk, dual equip., white wall tires; original cost $1,064; sac. at big disc. Priced down to $695. Your car down, balance 12 to 24 months. 90 day guarantee. OPEN EVERY DAY—9 A. M. TO 10 P. M.

State Auto Finance Corp.,

3939 Washington-blvd.

Olds '35 Sedan, Trunk, $545.

6 cyl., 4 door. Just like new. CAPITOL FINANCE CORP., HOME OF THE 6% PLAN.

Terms, trade. 2235 Michigan.

PACKARD STD. 8, 1935 MODEL 1202 convertible sedan, 5 pass.; de luxe equipped. Beau. silver fox grey with polychromatic Bruce blue fenders, new tires, side mounts, soft leather upholstery, dividing glass partition, motor and chassis reconditioned; guaranteed. A remarkable car at a remarkable figure. $1,600, terms, trade. Open eves., Sun. Packard, 24th and Michigan, Cal. 7413.

PACKARD "120," $675

De luxe 4 door 1935 sedan; built-in trunk comp.; built-in radio; other extras; terms. 4618 WASHINGTON. "THE BIG STORE."

PACKARD—'30 6 WHEEL 7 PASS. SEDAN, small 8, positively like new thruout. Only $195 full price. DODGE DEALER. 5719 BROADWAY.

PACKARD — 1930 SED.; PRIV. OWNED; exc. cond.; must sell immed. Ph. Ked 6655.

PLYMOUTH '36, $475

2 door, 5 pass. De Luxe Touring Sedan; air wheels, all dual equipment. Also 1935 De Luxe 4 door touring sedan; built-in trunk, all dual equipment. Sacrifice for $445. Your car down, bal. 12-24 mos.; 90 day guarantee. OPEN EVERY DAY—9 A. M. TO 10 P. M.

State Auto Finance Corp.,

3939 Washington-blvd.

PLYMOUTH 1936, $465

Used 5 pass. 2 door touring sedan; dual equip. And four used 1936 4 door touring sedans. Like brand new, at big discount. Your car down, bal 2 years; 90 day guar. OPEN EVES., SUN. 2 MIN. FROM LOOP. CENTURY FINANCE CORP.

850 JACKSON-BLVD.

PLYMOUTH—1934 4 DOOR SEDAN; KNEE action; guaranteed like new. $395.

2921 and 2954 Lawrence-av.

Passen Motor Sales, Dodge-Plymouth.

3737 North Western-avenue.

PLYMOUTH—LATEST '35 DE LUXE 4 DR. sedan, air wheels, heater, no-draft vent., etc. Like new. Also '35 Plym., 2 door. heater, radio, etc. Sac. for only $445. guar. Terms, trade. BENDER-RIEGER, INC. PLYMOUTH DEALER, 933 WASHINGTON.

Plymouth '33 De L. Sed., $345

Beautiful new finish, good tires, excellent mechanical condition. SNOW BROS. AUTH. FORD DLR. 1027 SOUTH BLVD., OAK PARK.

PLYMOUTHS.

1935 4 DOOR SEDAN......................$445
1934 4 DOOR SEDAN......................$385
1933 CONVERTIBLE COUPE................$245
TWERDAHL PACKARD, 824 DIVERSEY.

Plymouth '34 5 P. Sed., $345.

Also '33 4 dr. sedans and rumble seat coupes as low as $245. $50 down.

Burke Plym., 6733 S. Western

PLYMOUTH '36, $495

De luxe coupe, rumble seat. Also 1936 touring sedan, many extras. Your pick at $495. 4618 WASHINGTON. "THE BIG STORE."

PLYMOUTH—'35 TOURING SEDAN....$495 $45 OR YOUR CAR DN., 30 MO. TO PAY. FREE HOT WATER HEATER. 1930 MILWAUKEE-AV. ARMITAGE 9167.

PLYMOUTH—'31 DE LUXE SEDAN....$175 $10 OR YOUR CAR DN., 30 MO. TO PAY. FREE HOT WATER HEATER. 1930 MILWAUKEE-AV. ARMITAGE 9167.

PLYMOUTH—'33 P. D. 4 DOOR SEDAN, DE luxe equip., perf. in every respect. $40 down, $325 full price. Authorized Plymouth Dealer, 3157 N. Clark.

PLYMOUTH—1936 DE LUXE TOURING sedan; radio. hot water heater; fully equipped; like brand new. Only........$585 2424 MILWAUKEE.

PLYMOUTH—'35 COACH. ONLY $395. Like new. Lock. fan. FINE-THOMAS, 4140 IRVING PARK-BLVD.

PLYMOUTH—'36 TOURING SEDAN; $585. Trade-terms, 24 mos. Natl. Motor Car Co., 6445 SOUTH WESTERN-AVENUE.

PLYMOUTH—'34 2 DOOR SED.; RADIO. heater; perf. cond.; $345. 3946 N. Western.

PONTIAC 1936

4 door touring de luxe sedan; built-in trunk, all dual equipment. Also 1936 2 door sedan; a really great buy as low as $595. Your car or small down pay. Terms. Guar. A. & J. MOTORS. A SAFE PLACE TO BUY

4040 OGDEN-AVENUE.

'33 PONTIAC 4 DR. SEDAN.

Trunk model, 6 wheels, side mounts, excellent condition. A real buy at $325. BUICK DEALER.

3801 LAWRENCE-AVENUE.

Pontiac 1933 Spt. Sed., $295.

5 pass., latest series, 4 door, perfect condition thruout. Terms.

INDEPENDENT MOTORS,

2700 MADISON-STREET.

Pontiac '36 D L., $595

Convert. coupe; rumble seat, heater, high grade whipcord uphols.; terms; 12-24 mos. 4618 WASHINGTON. "THE BIG STORE."

PONTIAC—'35 4 DR. SEDAN; TRUNK COMpartment, $525; '34 Pontiac de luxe 4 dr. sedan. Priced to sell $425. Also '33 sedan; like new thruout. $325. 6811 S. Halsted.

PONTIAC—LATE 1934 DE LUXE SEDAN; 6 whls. and side mts., trunk rack, etc. Like new thruout; only $395; terms, $100 dn. 1647 S. Crawford. Rockwell 4422.

PONTIAC—1935 DE LUXE 8 COACH. Shatterproof glass. Original car......$495 6640 S. WESTERN-AVENUE.

PONTIAC — 1934 SEDAN; TRUNK; $395. ALSO 1933 SEDAN, $325. TMS. TRADE PONTIAC DEALER. 7727 S. ASHLAND.

PONTIAC—1934 SEDANS. BARGAINS. ALSO 1963 coaches, coupes, low as $325. WARNER MOTORS. 3637 SOUTHPORT.

REO 1936, $595

4 door 5 pass. de luxe touring sedan; built-in trunk, all dual equipment, high grade whipcold upholstery, automatic gear shift; beautiful black finish. Your car down, balance 12 to 24 months; 90 day guarantee. OPEN EVERY DAY—9 A. M. TO 10 P M

State Auto Finance Corp.,

3939 Washington-blvd.

ROLLS-ROYCE [illegible]

USED AUTOMOBILES FOR SALE.

BY PUBLIC DEMAND.

WALTON Finance Corp.

"CHICAGO'S LARGEST OUTLET."

Will Continue to Sell the Following Cars at

NOTHING DOWN

ALL YOU NEED IS A STEADY JOB AND A GOOD REPUTATION. YOUR CAR TAKEN IN EXCHANGE.

'35 Chev. sedan	$385	'36 Ford cp. used	550
'35 Ford sedan	425	'35 Ford cpe....	395
'35 Ply'mth cpe.	445	'34 Chrysler sed.	445
'34 Pontiac sed.	395	'34 Chev. cpe....	325
'34 Buick sedan.	475	'33 Olds sedan ..	375
'34 Ford sedan..	335	'33 Dodge sedan.	345
'33 Chrysler cpe.	350	'33 Chev. sedan.	325
'33 Plym'th sed.	295	'33 Ford sedan..	295
'33 Auburn sed.	275	'32 Chev. sedan.	225
'32 Chrysler sed.	275	'31 Pontiac cpe..	175
'32 Ford coupe..	225	'31 Pontiac coach	175
'31 Chrysler sed.	175	'31 Ford sedan..	140
'31 Chev. sedan.	165	'31 Ford coupe..	140
'30 Buick sedan.	175	'31 Ford rdster..	125
'31 Chev. cpe...	145	'31 Essex sedan.	100
'30 Chrysler sed.	100	'30 Chev. coupe.	85
'30 Olds sedan..	100	'30 Pontiac sedan	75
'29 Hupp sedan.	75	'30 De Soto cpe.	75
'30 Nash sedan..	75	'29 Chev. sedan..	60
'29 Chev. sedan.	60	'29 Ford sedan .	50
'28 Chev. sedan.	30	'28 Chrys. rdstr..	30
'29 Stude. sedan.	35	'28 Whippet sed.	25
'28 Buick sedan.	35	'29 Peerless cpe.	25
'35 Plym'th sed.	$435		

90 Day Written Guarantee.

7 DAY DRIVING TRIAL.

25 Years at Same Location.

STATE LICENSE FURNISHED.

940 MILWAUKEE-AV.

$10 DOWN

20 MOS. TO PAY.

Used cars that are tops. Real guarantee. '28s-'33s. All models. 45 cars to pick from

CLAUSON BROS.,

3431 IRVING PARK.

Studebaker 1935, $445

Latest de luxe 4 door 5 passenger sedan, dual equipment; trade, terms; guaranteed. 4618 WASHINGTON. "THE BIG STORE."

TERRAPLANE — NEWEST '36 TOURING brougham, demo.; guaranteed like brand new; not a blemish; dual equipped; sacrifice for only $560; terms to suit. U. S. AUTO FINANCE CO., 1340 W. 63D.

Willys '33 Sport Sedan.

Custom built; like new; $225, or best offer. Kenwood Motors, 4740 Cottage Grove.

MOTOR TRUCKS.

For Sale.

TRUCKS—BARGAINS

INTERNATIONAL DIAMOND T'S. CHEVROLETS, FORDS, V-8 and 4 cyls.; also many Dodges, ¼ T. 1 T. 1½ T. 2 T. 2½ T. to 3 ton. Many panels, pickups, expresses, tractors, chassis, etc. Average '33 to '35 models, $50, your truck or anything of value down.

Let's Do Business

KELLY-HEETER,

AUTHORIZED DODGE DEALER.

790 MILWAUKEE-AV.

B. & W. Has the Bargains

'36 Ford and Chev. dumps, like new. Bargains.
'35 Ford and Chev. stakes. Perfect condition.
'35 Ford and Dodge panels. Practically new.
75 others all body types.
B. & W. Ford Dlr., 827 W. 35th. Yards 6080.

FORD 1934—157 IN.

Low stake body, 32x6 10 ply tires, helper springs, reconditioned motor; A-1 shape thruout; $385. 1520 N. Halsted.

2 AC. MACK DUMPS, 40X8 DUALS. 3 ton Diamond T. dump and coal body. 20 stake and panel trucks of various makes from 1 ton up at bargain prices. Federal Truck Co., Michigan at 29th-st.

WANTED—CONTRACT HAULING FOR 1936 2 ton G. M. C. truck. Will furnish body to suit. Dolfin, 7337 South Union-avenue.

'35 FORD 1½ TON 157 INCH W. B.; 10 ply tires; sleeper cab; only...........$445. M. & R. MOTORS, 4001 W. Grand at Crawford.

FORD 1929 ¼ TON PANEL—GOOD RUBber; perfect condition and appear.; $55. Clark Maple Chev., 1111 N. La Salle.

DODGE—'32 2-3 TON CHASSIS AND CAB. Will take twelve for body. Virginia 0210. AUTOCAR TRUCKS, 1716 W. Pershing-road.

FORD—'35 112 IN. W. B. PANEL; STORaged 1 yr. Sacrifice at once. $425. Authorized Plymouth Dealer. 3157 N. Clark-st.

MASTER CHEVROLET CAB AND BOX—¾ ton truck; low mileage; perfect condition; $450. 2228 Madison.

FOR SALE—5 2 TON TRUCKS WITH steady hauling. Address M X 455, Tribune.

CHEV.—'33, 157 IN. CHGO. STAKE. DUALS. $325. Mid-City Chev. 1147 West Jackson.

75 TRUCKS $75 AND UP — EXPRESS stakes, panels, dumps. 3148 OGDEN.

REO—'35 2 TON CAB. CHAS. COST $1,400 Sell $550. Grigsby-Grunow, 5801 Dickens.

To Rent.

PANEL OR STAKE TRUCKS—¾ TO 2 TON; perf. cond. Rent without driver by day, week or year. Low rates. Delaware 7272.

YNG. MAN—WITH '36 TRUCK, DES. WORK with factory. Odd jobbers. Canal 6793.

LARGE STAKE TRUCK BY HOUR, DAY OR week. reas. Owner driver. Van B. 8537

1936 1½ TON HI STAKE; REASONABLE rates; day or contract. Albany 6260.

Wanted.

WANTED — USED JUNK OR WRECKED TRUCKS, BUSES, AND TRACTORS. HIGHEST PRICES PAID. DIVERSEY 2772.

1½ TON TRUCKS FOR LOCAL PICKUPS and deliveries; panel or stake bodies. Address M S 489, Tribune.

DRIVERS — WITH OWN TRACTOR AND semi-trailers, to run freight bet. Chicago and Buffalo. 618 W. Pershing-road.

Truck Trailers.

'35 FORD TRACTOR—20 FT. REFR. A BUY
18 ft. open top, new tires........Sacrifice
18 ft. refrigerator, new tires..........$975
22 ft. open body; good rubber..........$975
'33 Dodge tractor, 3 ton; sleeper cab.
"B. & J." 3913 S. Michigan. Open Sunday.

MAN—WITH OR WITHOUT TRACTOR; TO purchase trailer for long distance hauling. Steady. Good pay. Address B B 435, Tribune.

WILL FINANCE OR LOAN ON TRACTORS and trailers. Phone Boulevard 6042.

AUTOMOBILES WANTED.

CALL US—WE COME OUT.

We pay more cash for cars and trucks than any one in the state. Go anywhere in Ill.

CALUMET 6433.

CASH FOR YOUR CAR.

We pay off your notes or mortgage, give you cash or another car for your equity. COLUMBUS 2298. 4617 W. Madison.

MOST CASH FOR YOUR CAR—5 MINUTE SERVICE. WE CALL AT YOUR HOME. 7557 STONY ISLAND. BUTT. 1285.

— — HAVE YOU A CAR TO SELL? — — See us first for highest cash prices. 3939 N. WESTERN. JUNIPER 4682.

WANTED—WRECKED OR OLD CARS AND TRUCKS; CASH. LEVIN AUTO PARTS 2015 SOUTH STATE-ST. CALUMET 4400.

USED CARS WANTED—CALL R-A-Y T-E-N-N-E-S. 2451 N. SACRAMENTO-AV. CAPITOL 1100.

HIGHEST PRICES PAID FOR YOUR CAR 4747 W. Madison-st. Columbus 7007

HAVE CASH FOR LIGHT CAR — ANY model. 2717 W. Madison. Ked. 2260.

WTD.—CARS IN GD. COND.; PAY HIGHEST cash prices. 5444 Broadway. Long. 5875.

NEED CASH? SEE STONE. BEST PRICES for your car. 4855 Lincoln-av. Rav. 0774

WANTED—FORDS, CHEVS., PLYMOUTHS. Highest prices paid. 242 West 55th-street.

NEED GOOD LIGHT CAR, '29 OR LATER from priv. pty. 3717 N. Western. Jun. 2850.

TRUCKS AND CARS IN ANY CONDITION HIGHEST PRICES. CRAWFORD 5077.

AUTOMOBILE HOUSE TRAILERS.

1937 DE LUXE 19 FT. ROYCROFT—100% insulated Masonite exterior; built-in lavatory deliv $1,070 2640 S. Michigan.

KOZY COACH—NEW MODELS INSULATED steel chassis tr.s trade 2411 Michigan

ROYAL TRAILER COACHES ON DISPLAY Used 4654 Washington Mansfield 3464

GILKIE—NEW 1937 BATHROOM MOD. ON display. 2412 South Michigan. Vic. 8216

— CASH FOR YOUR HOUSE TRAILER — 2441 S. MICHIGAN. CAL. 4179.

COVERED WAGON - FACTORY DISTR. Terms. Trade. Rent. 2440 S. Michigan

SCHULT—DE LUXE NEW; BUILT-IN LAVatory; $100 discount. 5133 Irving Park.

ELCAR TRAILERS DISTR.—TERMS; RENT. used; trade. 6052 Cottage Gr. Dor. 5548

AUTO CREDITS.

SAC. $175 CREDIT ON 1937 DODGE SEdan. Leaving for south. Div. 5394.

$120 CHEVROLET CREDIT $60. NORTH side dealer. Harrison 8383.

$150 FORD CREDIT ON ANY NEW model for $50. Lawndale 6894.

MOTORCYCLES AND BICYCLES.

WILL PAY CASH FOR USED MOTORCYcles, Indians preferred. Loop Motorcycles 1536 North Clark-street.

GARAGES—FOR SALE AND TO RENT.

GARAGE FOR RENT—100 CAR CAPACITY [illegible] Lake View 8480.

BUSINESS OPPORTUNITIES.

Businesses For Sale.

BARBER AND BEAUTY SHOP—ALSO FIXtures; new used PAIDAR, 1120 N. Wells.

BARBER SHOP—3 CHAIRS; CASH BARG.; north side. Phone Graceland 4100.

BEAUTY PARLOR FOR SALE SUPPLIES equipment; cash; easy terms; catalog sent GIBBS & CO. 21 S. WABASH-AVENUE

BEAUTY SHOP—MODERN, EST. 7 YRS south side. Excel. loc. Reas. Pros. 1945.

BEAUTY SHOP—ALSO 24 HEATER CROQ mach., $79. General, 2119 S. Crawford.

BILLIARD-POOL PARLOR—5 TABLES, OR will sell all equip. 3135 N. Cicero.

BOOK STORE AND SCHOOL SUPPLIES—Near U. of C. and 2 grade schools; Call daily, after 7 p. m. Hyde Park 6586.

CANDY STORE—POP CORN MACH. IN THE theater bldg. in busiest sec. in south shore Must sell. Act quick. 1944 E. 71st-street

DAIRY PRODUCTS—BUTTER AND EGGS 3 north side loc. each store making money Sacr. to close estate. Hollycourt 6258

DELICATESSEN-GROCERY AND FRUIT—Must sell at once account sickness. No reasonable offer refused. Rent $35 with living quarters. 2204 W. Madison-st.

DELICATESSEN—OLD ESTAB. MUST SELL, $750 for all; $30 rent; 3 rooms; good business. Investigate. 6369 N. Clark-street.

DELI.-GROC.—EXC. LOC.; 2 LIV. ROOMS. Reasonable. Address M S 490, Tribune.

DELIC AND GROCERY—EX. LOC.; ESTAB. business. 47 Summit-avenue, Park Ridge.

DRUG STORE—WELL ESTAB. OAK PARK. Cor. loc. Sacr. Cash only. Euclid 10434.

DRUG STORE — REASONABLE, DOING good business. Address M S 493, Tribune.

DRUG STORE — 3458 IRVING PK.-BLVD Investigate this barg., make cash offer.

DRY CLEANING BUSINESS — MODERN plant, modern finishing equipment; two routes, servicing 14 rural towns, local city 10,000. Only plant in city, northern Indiana. Address H H 29, Tribune.

FRUIT-GROC. STORE—GD. LOC.; ESTAB. 10 years. Reas. Other bus. 3650 Diversey.

GAS STATION—SUPER

SERVICE. BUY STOCK ONLY. BRIARGATE 6666.

GAS STA.—CO. OWNED; LIFE TIME OPP. N. or S. Side; $200 handles. Ind. 6640.

GROCERY-MEAT MARKET—OLD ESTAB. Well equip., corner location. Illness forces sale. Sacrifice. 2800 E. 76th-st.

GROCERY, DELICATESSEN—I. G. A. CORner, well equipped, fully stocked; good reason for selling 2256 East 73d-street.

HAMBURGERS—CHILI, LT. LUNCH. EXC. loc., bus. dist. Low rt., gd. living for cple. Rt. pd. for 2 mo. Must sell today. No reasonable offer refused. 6448 Milwaukee-avenue.

HAND LAUNDRY—WELL ESTABLISHED. 3120 BROADWAY. LAKE VIEW 9329.

HOTEL DINING ROOM—ALL NEW FIXtures; town of 70,000; will sell on account of health. Address Y 497, Tribune.

HOTELS AND RMG. HSES. FOR SALE OR lse. Steinbock & Alexander, 160 N. La Salle.

JEWELRY STORE—N. W.; EXCELLENT LOcation; $800 or part. Hollycourt 0350.

LUNCH ROOM—OLD EST. AUTO DIST.; elec. refrig., steam heat. Rent $25.; barg. Little cash needed. 1465 South Michigan-av.

MEAT MARKET—KELVINATOR ICE MCH. Good loc.; cheap. 204 S. Kedzie.

NIFTY CLEANERS FOR SALE—A REAL buy. 439 Cushing-st., South Bend, Indiana. Phone 3-0112.

POULTRY STORE—ACTIVE ESTAB. BUS.; sacrifice account other business. Irv. 4100.

POWER PLANT FOR SALE.

One 20x20 Fleming-Harrisburg non-releasing Corliss engine, 165 HP, 200 rev. Direct connected to 160 KW Fort Wayne Electric Generator, 45 amp., 200 volts, 2 phase, direct connected to 12 KW, 96 amp., 125 volt exciter. Complete with switchboard. Plant is in operation and in first class condition. Must be moved by December 15 to make room for larger unit. Can be changed to three phase at small cost. THE BATESVILLE CASKET COMPANY, BATESVILLE, IND.

RADIO SALES, SERVICE STORE—NORTH side. For details call Lawndale 1342.

RESTAURANT-BAR — MOD. EQ'MT., COR. loc. in very busy whsle. mkt. dist.; closed nites, Sun.; doing good bus. info. Shell. 2694

RESTAURANT—BEST LOC. OLD ESTAB Modern equipment. Proven money maker. Sac. Terms. Address M H 287, Tribune.

RESTAURANT — GOLDEN OPPORTUNITY; busiest corner on So. Side; owner unable to operate; sacrifice. 6310 Cottage Grove.

RESTAURANT—SMALL; OLD ESTAB SELL acct. of ill. Nelson, 811 E. 63d.

ROOMING HOUSE—A REAL HOME. 9 RMS Well furn. Rent $25. Income $75. Exceptional oppty.; for quick sale. Seeley 7120

RMG. HSE.—72 RMS., RNT. $150, INC. $900, $4,000 req. M. De Wosken. Sta. 9891.

RMG. HSE.—32 RMS., STM. HT., NEW. d., 4 c. gar., $75 cash; acct. ill. 54 W. Ohio.

RUBBER FACTORY—FOR SALE OR LEASE to responsible party. Completely equipped. now in operation in Chicago area. ADDRESS L A 473, TRIBUNE.

SCHL. SUPPL. FOUNTAIN LUNCHES—OPP. H. S. Sac. Fishbein, 3554 Van Buren. 4-7.

SHOE REPAIR AND RETAIL SHOP; GOOD loc. and bus. Address C S 96, Tribune.

TAVERN—EST. TRADE for 7 yrs.; good loc.; big back rm.; dancing space; gd. income; opp.; real sacr., $650. Prospect 2513.

TAVERN AND COCKTAIL BAR—GOOD SO. Side loc. Address L A 146, Tribune.

TAVERN—2900 N. EST. 4 YRS. REAS. Address Y O 294, Tribune.

TAVERN—NAME YOUR OWN PRICE. 7927 Cottage Grove-avenue. Triangle 8708.

TAVERN — TRANSFER CORNER; N. W. side; reasonable. Terms. Capitol 1260.

TAVERN—MUST SEE TO APPRECIATE. Call Englewood 10162.

UPHOLSTERING SHOP—MUST SELL ACCT. death of owner. 2015 S. Cicero-avenue.

WILL SACR. AT A BARG. FOR QUICK sale, best going grocery in Cicero; receipts over $5,000 a month. Berwyn 2150.

IF THE KIND OF STORE OR BUSINESS you want to buy is not offered for sale today, why not advertise in the Business Opportunity Wanted Column? Stop in today at the Tribune Want Ad Office, Madison and Dearborn-streets, or call Superior 0100. Ask for an Ad Taker.

Merchandise and Novelties.

SELLING BELOW COST! MUST SAC. 200,000 of our own brand of razor blades. Nalpak Co., 4514 N. Kedzie. Act today.

Partnerships and Investments.

MEN OR WOMEN—COLLECT 20 TO 100 Hershey or nut machine route; days or eve. Should earn $20 to $75 a wk. $200 to $1,000 req. for machines on location. Stone Bros., Inc., 800 South Sibley. Canal 2691.

$300,000 NECESSARY FOR CONTROL OF a corporation doing business with 5c and 10c stores, nationally. Very fine opportunity for man with that amount. ADDRESS S 214, TRIBUNE.

OWN-OPERATE OWN BUSINESS IN NAT'L Chain; $195. 3320 Archer, after 1.

Distributors.

SALES AGENT OR REPRESENTATIVE. An old and prominent firm manufacturing shipping room equipment and supplies is looking for a new representative in Chicago. We are well known and have been active in the Chicago market for 25 years. Must have some finances to be considered. ADDRESS H H 7, TRIBUNE.

Concessions, Locations, and Leases.

STEAM TABLE CONCESSION IN TAVERN given in exchange for gas expense. 950½ W. 79th-street. Radcliffe 8505.

Wanted.

EXECUTIVE WILL INVEST $3,000 AND services in going business. Address Y 177, Tribune.

WILL PAY CASH FOR STORES OR STOCKS OF MERCHANDISE. L. GOODMAN, 672 WEST ROOSEVELT. CANAL 8626.

SMALL COSMETIC MFG. CONCERN. CASH to $3,000. Address M S 495, Tribune.

THEATER—RENT LEASE. 400 SEATS OR more. Give det. Address S 115, Tribune

BUSINESS DIRECTORY.

Moving, Storage, and Hauling.

MOVE SAFELY BY TRANS. AMERICAN. TO ANY POINT IN U. S. OR CANADA. OUR OWN VANS. FULL INSURANCE. 540 W. 59TH. WENTWORTH 0109.

— — — UNION VAN LINE, INC. — — — LONG DISTANCE MOVING. 82 W. WASHINGTON. STATE 7645.

SAVE 40%—MOVE SAFELY IN PADDED compartments; everywhere; ins.; free est General Motors. 3204 Harrison. Van B. 6878

LOCAL MOVING AS LOW AS $5; INSUR Long distance moving at return load rates Longbeach 4006 Day, night or Sun Est. free

CALIFORNIA AND ALL POINTS WEST—Safe, economical. United Van Co. Cen. 3333

WARREN BROS. LONG DISTANCE MOVING. 2338 FULLERTON-AV. ARM. 8416

MOVING AND EXPRESSING — LOC. AND long distance; fur. taken in trade. Alb.6260

Painting and Decorating.

CALL BUCKINGHAM 3653—BEST PAINTing, calcimine paperhang., inter., exter.

Piano Tuning.

PIANOS TUNED, $2; 21 YEARS' EXP. REpairing; reas.; guar. Cole, Republic 5218

Roofing.

NEW ROOFS, OLD ROOFS REPAIRED Summer prices. Tin-carp. work. Roc. 4186

Rug Cleaning.

NOW ONLY $2, REG. $4 JOB. 9X12; LIKE new; both sides spray glue sized. THE FEDERAL [EST. 32 YRS.]. Lincoln 0134

9X12 DOM $1.25; 2 FOR $2.25; THORO cleaning A-Z Cleaners Longbeach 3568

$1.75, 9X12 DOMESTIC; $3.75 ORIENTAL A.B.C. Clnrs., 1924 Sheridan-rd. Lon 4521

$1.25 9X12 THOR CLND BOTH SIDES Exp. repair. M. & H. Cleaners, Ked. 1614.

BOATS, YACHTS, ETC.

36 FT. CABIN CRUISER; FIRST $200 takes. See today. 2420 S. Halsted-street

SCALES.

MOTOR TRUCK DORMANT, PORTABLE Scales. Columbia Scale. 2439 N. Crawford.

HOME FURNISHINGS.

(See Also Household Appliances.)

Furniture and Dept. Stores.

NEW ALLOTMENT OF Salesmen's Samples from Grand Rapids Factories and Furniture Mart

SAVE 60%

Dealers and Public Invited.

OPEN EVENINGS.

Period moderne living room sets, odd sofas, love seats, choice covers....$17-$90
3 PC. STYLED BEDROOM SETS.....$19-$89
Lounge and pull up chairs............$3-$24
4 pc. twin bedroom sets..............$35-$95
7-8-9 pc. period moderne dining room set, oak, wal., mah. Special.......$25-$85
5 PC. DINETTE SETS, SPECIAL....$6-$25
TWIN STUDIO COUCHES ....$8-$29
Twin and full size wood beds........$4-$11
Odd dressers, chests tables, buffets, chinas, vanities desks................$6-$19

RUG BUYERS, ATTENTION!

9x12 colonial, moderne, Persian and Chinese designs ....$7.75-$45
9x12 solid tone, and twist weaves.$13.50-$39

TWO SHOWROOMS.

201 E. OHIO

1 blk. east of Michigan, at 600 north. Second Floor. Delaware 9020.

4750 Washington

AT CICERO-AVENUE. COLUMBUS 9609.

471 E. OHIO-ST.

CORNER LAKE SHORE-DR. AT THE LAKE.

FURN. MART SAMPLES

Offered to the Public.

Open Evenings to 9 P. M.

2-pc. Living Room Suites, Sofas ..$19 to $89
3-pc. Bedroom Suites ....$22 to $99
7-8-9-pc. Dining Room Suites.....$39 to $129
Occasional and Lounge Chairs....$13 to $29
Secretaries and Kneehole Desks..$12 to $29
Coffee, Occasional End Tables.... $3 to $12
Quality Floor and Table Lamps.. $3 to $12
Only better grade Studio Couches.$12 to $29
Odd Beds, Springs or Mattresses. $5 to $12
9x12 American Oriental Rugs..$7.75 to $49
HUDGIN. TERMS. DEL. 5824.

FACTORY DISTRIBUTORS

Save Up to 60% on Samples.

$60 Parlor Sets, now..........................$29
3 pc. Walnut Bedroom Sets....................$32
7-8-9 pc. Dining Room Sets...................$35
9x12 Wilton Velvet Rugs......................$16
Twin Studio Couches..........................$14
5 pc. Oak Breakfast Sets.....................$12
OPEN EVES., 10 P. M.; SUNDAY, 5 P. M.

4535 WASHINGTON-BLVD.

CREDIT IF DESIRED.

Furniture Mart Samples.

RUGS. ½ PRICE. RUGS.
Parlor Sets ..$29-$69 | Bedrm. Sets ..$39-$69
Dining Sets ..$29-$89 | Dinette Sets .$10-$29
TERMS. 4453 MADISON. Open eves.

— FURNITURE MART SAMPLES — — We Don't Advertise "SILLY PRICES"—We DO Save You 35 to 50% on Furn. and Rugs Open evenings. Sunday till 5 p. m. Buxbaum Furniture Company. 154 E. ERIE-ST. DEL. 4781.

BEAU. PAR. SETS $29.75; $1 DN., $1 WK. A. B. C. Storage. 2525 Madison. Op. eves.

South Side.

NELSON BROS.

FURNITURE WAREHOUSE

OFFERS THE GREATEST FURNITURE BARGAINS IN CHICAGO.

PARLOR SETS $29
3 PC. BEDROOM SETS.$29
9x12 Am. Orient. Rugs.$15

6910 COTTAGE GROVE

EASY CREDIT TERMS.

7090 COTTAGE GROVE

[Corner 71st-South Chicago avenue.]

WAREHOUSE SAMPLES

MOD. PAR. SETS; VAL. TO $115.... $35
MOD. BEDRM. SETS; VAL. TO $125..$37
MOD. DIN. RM. SETS; VAL. TO $98..$29
9X12 RUGS; VAL. TO $69...............$17

3½ RM. OUTFIT $149. WORTH $500.

2 YRS. TO PAY. OPEN EVES.

DUNN BROS.

Storage Warehouse, Inc.

9 pc. oak dining rm. set, value $400, at a bargain; also office desks. OPEN EVENINGS & SUNDAY. 6714-16 COTTAGE GROVE. DOR. 2600.

RUGS RUGS RUGS

Big variety, 6x9, 8x10, 9x12, $15 and up; 9x12 Friezette, all colors, $50 value, $34.50; 9x12 Chinese, $175 up. Klever Shampay Karpet Kleaners, 4633 Cottage Gr. Open eves

4 RMS. MODERN FURN., $99

2 pc. parl sets in rust or green $35; 3 pc. modern bedrm. set $49; 9x12 rugs, $15; gas stoves, $5; odd buffets $10 up. Terms SCHWARTZ STG 7012 STONY ISLAND

9X12 RUGS, $10. $650 de luxe 4 room outfit, only $169; parlor and bedroom sets as low as $29. Large selection of Furniture Mart Samples. GOODMAN'S, 6821 S. Halsted-st. Open Eves.

RUGS—CARPETS—RUGS

At our plant; all sizes and colors; hall and stair carpets 50c yd. up. GROVE RUG CLEANERS. 6738 Cottage.

IMPORT. AND DOMES RUGS. $15-$20-$25 Parlor, bedrm., din. sets, $29-$39; terms. 3 rooms, furn., $125; 4 rms., de luxe, $175 RAPP STORAGE FURN. 5746 S. Ashland.

LINOLEUM LAID FREE. Battleships cemented over felt $1.25, felt base 27c yd., Gulistan-Wilton rugs $15-$25 2940 Wentworth. Vic. 2894.

SAC 6 RMS BEAU FURN LIKE NEW Parl., din. 2 bedr sets. rugs, odd chrs. etc. 6068 Stony Isl. Apt. 1. Mid. 5838. Dealer.

MUST BE SEEN TO BE APPRECIATED 3 ROOM OUTFIT, $99. TERMS. ALLIED STORAGE, 4312 COTTAGE GROVE

PARLOR BEDR. DIN. RM. SETS $25-$39 TMS. ALLIED 6212 COTTAGE OP EV

1,000 PIECES USED FURN., 500 RUGS AT your own price. 6121 S. Halsted. Op. eves.

FULL LINE HEATROLAS, OIL BURNERS. JOYCE BROTHERS, 5711 S. HALSTED.

USED FURNITURE SALE. Easy terms. 6047 S. Halsted-st. Open eves.

LIV. ROOM, BEDROOM, PAR. FURN...$25 2 YRS. TO PAY. 235 W. 63D. OP. EVES.

North Side.

FURNITURE OF 28 APTS.

SLIGHTLY USED, BUT NOT ABUSED.
125 Parlor Bedroom, Din. Sets......$19-$29
200 Heavy Am. Oriental Rugs....$8-$10-$15
Odd Chairs, Dressers, Beds, Tables, Lamps.
COMPLETE 3 ROOM OUTFIT, $89.
DE LUXE 4 ROOM OUTFIT, $129.
EASY TERMS. 2 YEARS TO PAY.
Open Daily to 10 P. M. Sun. to 5 P. M.
RETAIL FURNITURE EXCHANGE.

5540 BROADWAY.

SENSATIONAL OFFER.

Three rooms of high grade furniture, consisting of living room, bedroom, and dinette suites, Sparton radio, tables, lamps, rugs, etc. Originally sold for $475. Will sell for balance due; $149. Terms. Wallen Fine Furniture Co. 3300-10 N. Clark-st. Bitt. 2339

KANE STORAGE CO.

New carpeting ....75c per yd up
Wil., Amer., Oriental, Axmin.........$10 $25
9x12, 12x15, 9x18......................$25 up
Parlor, Bedroom, Dining Room........$15 up
2034 LINCOLN-AV. OPEN EVES., SUN.

FURNITURE MART SAMPLES — ½ PRICE IN SCHAULER'S STORAGE E-Z TERMS New 3-4 rooms compl. furn. $129-$149 Parlor, bedroom and dining set $29 $59 Oriental pat. Amer. Gulistan rugs, $10-$35 4642 N. WESTERN DAILY 9:30. SUN. 5

BIGELOW AND MOHAWK SAMPLE RUGS 9x12 Rugs $8 to $29. Moderne, Oriental Plain Designs. Oil Burners. Simmons Studio Couches. Innerspring Mattresses $9. Beds 3531 N. CLARK-STREET. Open evenings to 9 p. m. Convenient terms!

REMER STORAGE SALE.

Bedrm sets $29-$69 Am. Orient rugs 10-25 Parl suites. $29-$79 3 rms. de luxe..$139 8 pc. oak ref. dinr. set $79. E-Z TERMS 5822 N. WESTERN-AV. DAILY 9 SUN 5

9X12 HI GR. RUGS $8 TO $25. ALL COLORS. SAMPLE BEDS. MATTRESSES. SPRINGS $5. BEDROOM, PARLOR $40. 2735 LINCOLN-AVENUE. Open Tues., Thurs., Sat. to 10. Sun. to 5.

OIL BURNERS.

Save 25% to 40% on nationally known oil burners, used as demonstrators. Wallen Fine Furniture Co., 3300-10 N. Clark-street

DAVID STORAGE — 3238 LAWRENCE-AV 9x12 rugs, $15; living room suites, $27 din. rm. sets, $23; bedrm sets $25. Terms OPEN TUES., THURS., AND SAT. EVES

PARTY NEEDS MONEY BADLY. WILL sac. 7 rms exquisite furn like new. all or sep. Leaving city, will also sell 2 beau. fur coats, med and lge. size. Shel. 1063. dealer

COMPLETE 4 RMS $169 TERMS $2 PER week. Thousands of furn and rug bargains Nelson Bros. 6310 Broadway Open eves. Sun

MODERNISTIC BDRM SET WHT LEATH bridge set, odd chair, commodes. pict. mirrors; sac. 168 E. Pearson, 1st. Del 8424

SAC—PARLOR SET, $15; 9X12 RUG, $8 Dining set, $12 5540 BROADWAY

GOOD RUGS—WE HAVE TAKEN IN TRADE Selling 9x12 $8 up. 4826 Sheridan-rd.

Northwest Side.

BARR IN MIND BARR IS CHEAPER Parlor, dining, bedroom sets, $28; rugs, [illegible]

HOME FURNISHINGS.

Northwest Side.

HOLLANDER STORAGE CO. UNCLAIMED.

8X10—9X12 RUGS, $10.

Parlor, Bedrm., Din. Sets, $25. Terms. 2418 MILWAUKEE-AV. EVES.-SUNDAY.

SAC. J. LIND 4 POSTER ALSO MODERNE beds, $4.75; coil sprgs., matt., $4; twin inner sprg. studio couches, $15. Chicago Bedding Co., 3327 Milwaukee. Pal. 1331.

CHICAGO'S GREATEST SALE—PAR. BEDR., din. rm. sets, $25 up; 9x12 new Mohawk rugs, $15; stud. couches, dinettes, stoves, etc. Terms. Home Furn. Mart. 3660 Irving Park.

West Side.

IN TUFT'S WAREHOUSE.

$35,000 FURNITURE MART SAMPLES. Parlor, dining, bedroom sets, $29-$39; imp. Am., oriental rugs, $15-$25. Cash or terms. ALLEN FURN. Open eves. 9; Sun. 5 p. m.

4444 WEST MADISON.

— — — — NO MONEY DOWN — — — — 3 rooms, complete, $119. Inc. living rm., bd. rm., din. rm., or dinette. ADDIS FURN. CO., 2241 MADISON-ST. Open eves., to 10 p. m. Sun. to 6 p. m.

HOME FURNISHINGS WANTED.

FAIRFAX 2835

BEFORE YOU SELL,

PHONE McLAUCHLAN.

WE PAY MORE FOR USED FURNITURE, RUGS, ETC. ENTIRE CITY SOLICITED.

ATLANTIC 0002

HAVING ONE OF THE LARGEST OUTLETS FOR USED FURNITURE, STOVES, RUGS, ETC., WE ARE ABLE TO PAY MORE CASH. PHONE US FIRST.

PHONE ROCKWELL 6900.

BEST CASH PRICES FOR FURNITURE, RUGS, SEWING MACHINES, AND GRAND PIANOS.

KEDZIE 1300.

We pay more cash than any dealer for furniture, rugs, sewing machines, grand pianos, etc. Call us. Odd pieces or entire flat.

LAKE VIEW 1071.

NORTH SIDERS PHONE US.

Just starting business; highest cash paid for several pieces or entire flats. Call day or night.

— ROCKWELL 0901—SPOT CASH PAID — FOR ODD PIECES OR ENTIRE FLAT. WE CALL ANYWHERE ANY TIME.

KEDZIE 3008 PAYS HIGHEST CASH PRICES FOR USED FURNITURE, RUGS, ETC. WE CALL ANYWHERE, ANY TIME.

BROWN PAYS CASH FOR FURN. STOVES, rugs. Call anywhere. Haymarket 7900.

SUNNYSIDE 6000 — WANTED, AT ONCE, used furn. and rugs. Highest prices paid.

KEDZIE 2228—CALLS ANYWHERE. HIGHest prices for used furn., rugs, grand pianos

LAWNDALE 0409—HIGHEST PRICES FOR entire flats, single pcs. Call any time.

PARTY NEEDS FURNITURE, RUGS, GRAND piano, linens, paintings, dishes. Lon. 4110.

EDGEWATER 1307 — BEST OFFER FOR fine furn.; rugs; grand piano; paintings.

SOUTH SIDERS CALL ENG. 0410. WILL pay highest prices for used furn., rugs.

HOUSEHOLD APPLIANCES.

Electric Refrigerators.

BIG SAVINGS ON 1936 FRIGIDAIRES, Norge, Crosley, General Electrics, etc. New Refrigerator Samples..........$59.00 EDISON WHSE., 766 W. Jackson. Open eves.

BRAND NEW '36 REFRIG. AT MFR.'S COST 5 yr. guar.; 4, 5, 6 cu. ft.; Crosley, Westinghouse, Frigidaire, Kelvinator, Electrolux. 2751 Milwaukee. Op. every ev. 10, Sun. 11-4.

NEW 1935 WESTINGHOUSE, $69; NEW 1934 Electrolux $79; new 1936 Norge, $84. Terms. Open eves. and Sunday. Sunbeam App. Co., 621 W. Jackson [new address].

24 SLIGHTLY USED NORGES, FRIGIDAIRES, etc. at less than half. Reconditioned like new. Fully guaranteed. 220 W. HURON-STREET. OPEN SUNDAY.

BEFORE YOU DECIDE—SEE THE NEW Norge in operation at 145 South Western. Coleman Appliance Store, open evs., Sun.

Oil Burners.

FLORENCE HEATERS—BRAND NEW 1936 models; priced at $29.95. We also carry on hand all other popular makes. Three stores at 601 W. Washington, 9107 Commercial, and 3322 W. 26th-street. Open evenings to 9 and Sunday until 5 p. m.

— — 1937 OIL HEATERS, $29.50 — — Newest pot design, 4 rm. size. Reg. $49.50. Newest Quakers, American, Florence, Lonergan, Washington also on sale. EDISON WHSE., 766 W. Jackson. Open eves.

FACT. SAMPLES—3 R. OIL BURNER, $29.50, 5 rm. heater, $49.50. 100 gal. oil free. Also on sale Quaker, American Florence. 2751 Milwaukee. Open eves. 10; Sun., 11-4.

QUAKER OIL HEATERS, LARGE SIZE, $29; tms. Open evcs., Sun. 621 W. Jackson.

NEW $105 OIL HEATERS, SACRIFICE, $39.50 cash. Only 7 left. 2047 Chicago.

Stoves.

CHICAGO'S LARGEST STOVE DISPLAY—400 models to select from. Oil Circulators, coal, wood, farm gas ranges, Cannons, Oak, gasoline-kerosene comb. hot blast, etc. Pay cash and get rock bottom prices. Ben Nelson Stove Co., 1304 S. Halsted. Canal 6645.

Vacuum Cleaners.

— — — —WEEKLY PAYMENTS — — — — Repossessed Vacuum Cleaners, Chicago Appliance Co., 812 N. Wells. Superior 8727.

BRAND NEW VACUUM CLEANERS, $9.50. 2722 W. DIVISION BRUNSWICK 1847.

EUREKA, $3. LATE MODEL HOOVER SPEcial, $12. Like new. Avenue 6223.

FACTORY REBUILT VACUUM CLEANERS. Guaranteed. Phone Miss Arlen, State 0571.

Washing Machines.

BEFORE YOU BUY — RENT AND LEARN TERMS AS LOW AS 50c PER WEEK. NO DEPOSIT. FREE DELIVERY.

MAYTAG—LINCOLN 6900.

CALL OUR CREDIT DEPARTMENT REGARDING USED WASHER FOR $15. 22% DISCOUNT ON NEW NO. 10 MAYTAGS.

SOLD ALL MUST BE SOLD. FLOOR SAMple washers and refrigerators; Westinghouse, Norge, Crosley, Maytag, Thor $39 and up. $1 week. 6835 S. Halsted. Open evs.

RENT A NEW MAYTAG FOR 25 CENTS. No obligation. Immediate delivery. Phone Normal 0431.

THOR WASHER OR IRONER—RENTED 50c a week. 3448 North-av. Alb. 0140.

CLOSING OUT 1936 WASHERS.........$25 EDISON'S, 766 W. Jackson. Open eves.

AUTOMOBILE LOANS.

CASH

in 10 Minutes

on your auto or truck.

20 MONTHS TO PAY.

AVERAGE MONTHLY COST LESS THAN $1.75 ON $100 LOAN. DEAL DIRECT WITH OWNERS.

Private Consultation Rooms.

WINTER-HIRSCH.

20 Years in Same Location.

1842 S. MICHIGAN

CALUMET 4290

New West Side Location.

4653 W. MADISON

AUSTIN 1243.

Under State Supervision.

PLENTY OF FREE PARKING SPACE.

AUTO TIRES.

NEW U. S. ROYAL 2DS—SAVE TO 50%; pass., trucks. Serlin Tire, 1400 S. Michigan.

STORE AND BAR FIXTURES.

TAVERN—COCKTAIL LOUNGE—HAMBURGer outfits and all other fixtures at really low prices. Monthly payments. Chas. Bender Co., 608-614 North Wells-street. Sup. 2361.

GROCERY-MEAT MKT. FIXT., ELEC. REF., meat grinder, coffee grinder, Frigidaire, counter, scale, meat block, show cases, etc. 2801 N. Narragansett. Merrimac 8527.

HAIR DRYERS, $7; SHAMPOO LAV., $15; Nestle-Duart-Realistic used waving machines; bargain PAIDAR, 1120 N. Wells-st.

HAVE 6 AND 8 FOOT ALL PORCELAIN display counter will sell very reasonable. 220 West Huron street. Open Sunday

NEW AND USED RESTAU. FIXTURES—Chicago Store Fixtures Co., 1708 S. State.

FLORIST ICE BOX REFRIGERATOR—Complete; cheap. 1031 Milwaukee-av.

INSTRUCTION.

GET INTO A WELL PAYING POSITION. Take a commercial hostess course. Study in your own home at your convenience. No previous experience necessary. Qualify for big paying position. Copyrighted course available only at TAYLOR TRAINING SCHOOL, Dept. 2. 2711 W. 6th-st., Los Angeles.

WINDOW DISPLAY SHOWCARD WRITING. Ray Schools, 116 S. Michigan-av., Chicago.

MODERN PIANO BY RADIO PIANISTS. Jesse Cowan-Norm Sherr, Lyon-Healy Bldg.

RADIOS, SUPPLIES AND SERVICE.

. . . EDISON'S RADIO CLEARANCE . . . Philco, Zenith, RCA Victor, Grunow, Stromberg Carlson and others. Formerly to $99.50, $24.95. Exch. sets, $10. Midgets $5. EDISON WHSE., 766 W. Jackson. Open eves.

1937 AUTO RADIOS, DASH MOUNTING—$16.85. Motorola, Philco used radios, $5-$10. Open eves. Sun. 2005 Washington-bld.

[illegible] ANY SET. [illegible] ALBANY 6460.

Chicago Daily Tribune
THE WORLD'S GREATEST NEWSPAPER
TUESDAY, NOVEMBER 3, 1936.

Record Vote to Name President of United States Today—Candidates Make Final Pleas to Electorate

GOV. ALFRED M. LANDON.

[Associated Press Photo.]

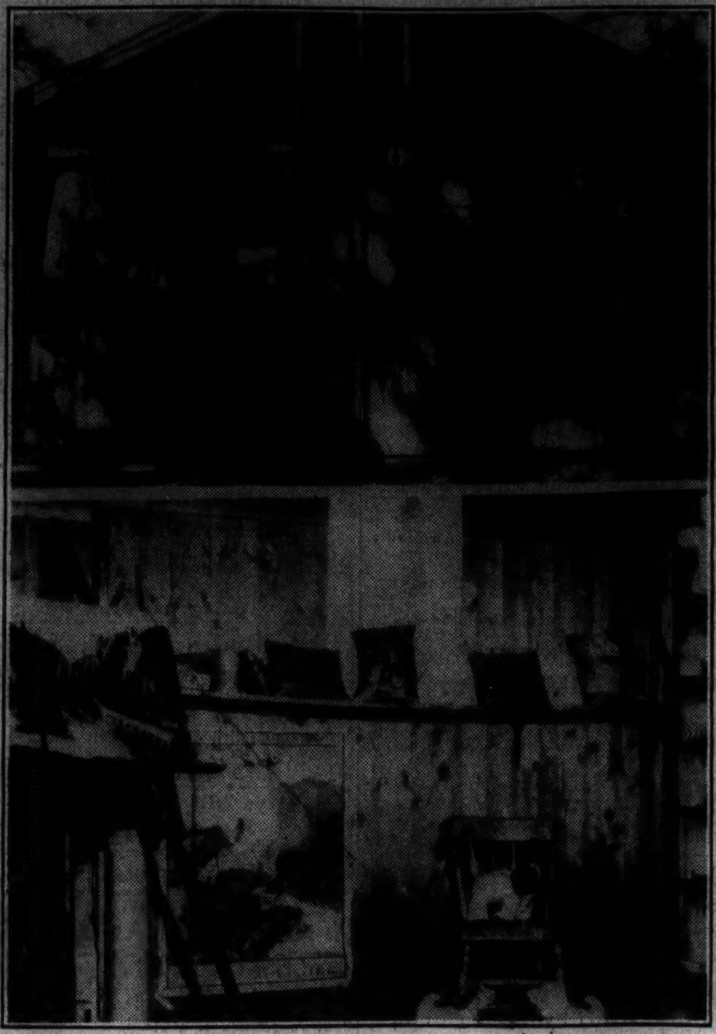

LANDON WINS HERE, 5 TO 2—Exterior and interior views of Millsfield, N. H., pillowshop where only seven of the town's twelve registered voters cast their ballots shortly after midnight. The others declined to vote.

[Associated Press Wirephoto.] *(Story on page 1.)*

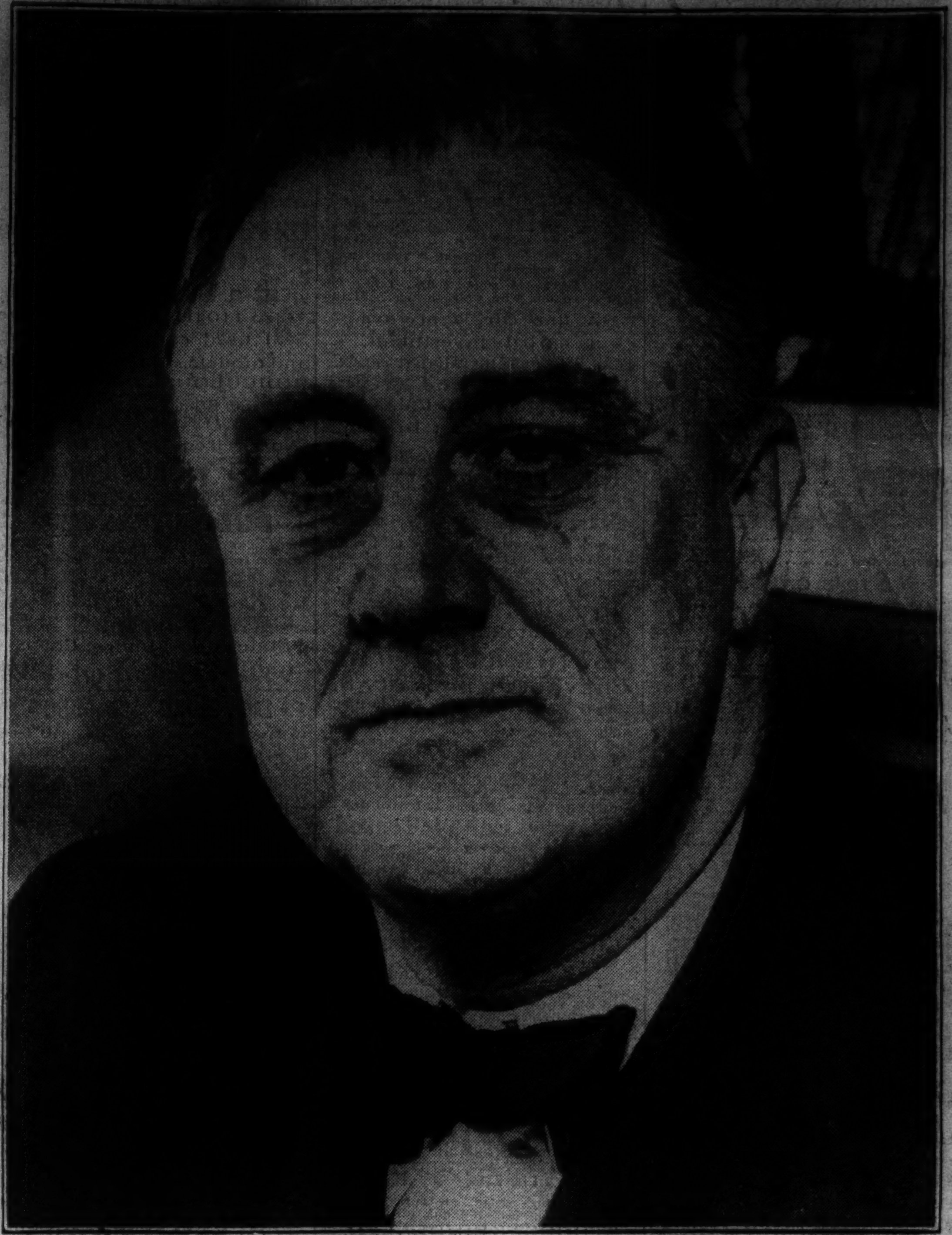

PRESIDENT FRANKLIN D. ROOSEVELT.

[Associated Press Photo.]

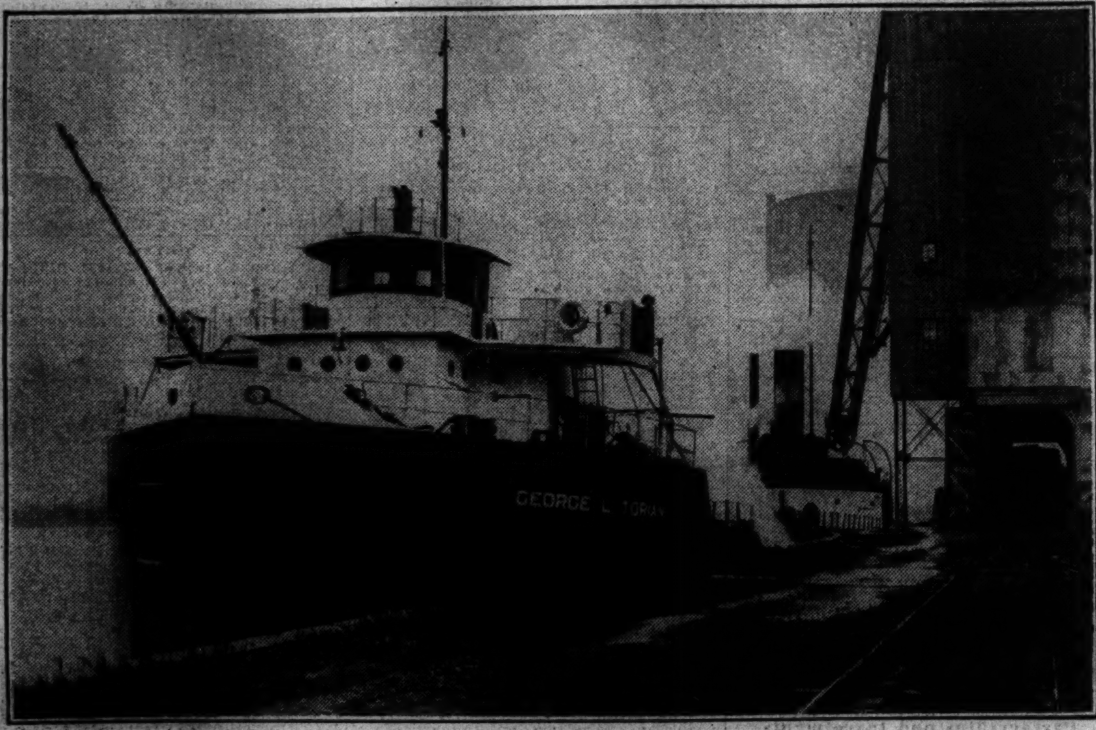

[TRIBUNE Photo.]

SECOND SHIPLOAD OF ARGENTINE CORN ARRIVES IN CHICAGO—The S. S. George L. Torian tied up yesterday at the Norris Grain company elevator in South Chicago with 108,000 bushels of imported corn. It was the second ship to reach Chicago with Argentine corn and a third is expected later in the week. *(Story on page 29.)*

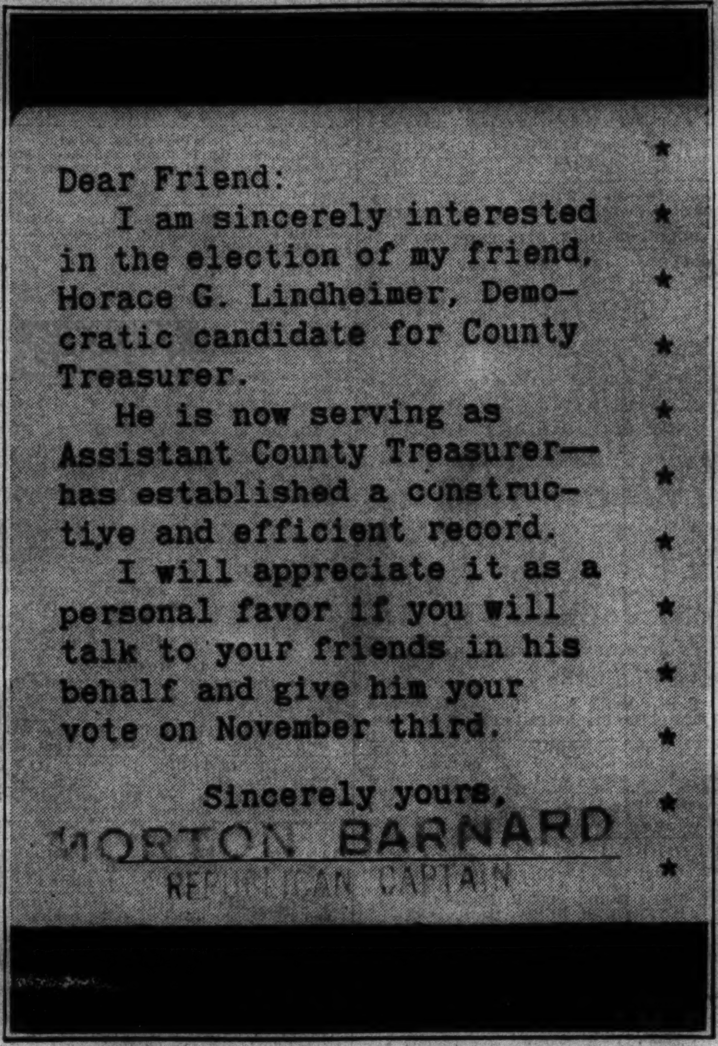

Dear Friend:
I am sincerely interested in the election of my friend, Horace G. Lindheimer, Democratic candidate for County Treasurer.
He is now serving as Assistant County Treasurer—has established a constructive and efficient record.
I will appreciate it as a personal favor if you will talk to your friends in his behalf and give him your vote on November third.
Sincerely yours,
MORTON BARNARD
REPUBLICAN CAPTAIN

TRICKERY IN SEEKING VOTES—Part of postcard sent to voter of Fifth ward bearing rubber stamp signature of Morton Barnard. Barnard is no longer Republican precinct captain and does not even live in the precinct.

[TRIBUNE Photo.] *(Story on page 3.)*

JAILED—Miss Mary Barrett, one of four election officials sentenced to year in county jail.

(Story on page 5.)

DEATH DRIVER IS HELD—Leopold Dende, radio announcer, at police station with his wife after his auto fatally injured Anton Czaja. Police said Dende placed Czaja in an alley and fled, but was arrested later.

[TRIBUNE Photo.] *(Story on page 19.)*

REPUBLICANS REAFFIRM STATEMENT ABOUT NEW DEAL'S SOCIAL SECURITY "DOG TAGS"—Despite denials yesterday by the social security board that the New Deal planned to give every worker a tag and a number, as here illustrated, the Republican national committee last night reaffirmed its statement that bids for machines to make 27 million were being sought. The pictures show both sides of the proposed tag and how it would be worn around the neck. The blank space is for the name and number. *(Story on page 7.)*

[Acme Photo.]

SPANISH REBELS TIGHTENING CIRCLE AROUND MADRID—Government militiamen in trench on battlefront south of capital waiting advance of Fascists who hope to capture city soon. The soldier in the foreground is trying to take a nap. The rebels are seeking to encircle the city with their armies. *(Story on page 15.)*

[TRIBUNE Photo.]

IN AUTO SHOW—Maxine Greenwell, Maywood, chosen as "American Bride" for event opening Nov. 14.